AMERICAN
CAR WASH SOLUTIONS

CAR WASH EQUIPMENT

REPLACEMENT PARTS CATALOG

Edition November 18, 2026

1,966	54	SKU
REPLACEMENT PARTS	PRODUCT SECTIONS	INDEX INCLUDED

TO PLACE ORDER CALL

(914) 465-5024

OR VISIT

WWW.AMERICANCARWASHSOLUTIONS.COM

TO BUY PARTS

18+ YEARS IN BUSINESS

Prices in USD are recorded catalog values; confirm pricing, availability and fitment before ordering. Missing details are marked TBD.

Product directory

Product categories • Nozzles follows Applicators • Equipment listed with each part

Air Supply & Regulators 3
Applicators 12
Nozzles 15
Bearings & Bushings 25
Belts & Pulleys 51
Blower Parts 57
Brackets & Mounts 64
Bumpers 65
Chain & Rollers 66
Chemical System Parts 81
Cloth/Foam 84
Conveyor Parts 85
Cores & Extrusions 101
Correlator Parts 110
Couplings 112
Covers 133
Cylinders & Shocks 134
Electronics 144
Facility Replacement Parts 179
Fasteners & Clamps 183
Filters 190
Fittings 194
Foam 195
Foamer Parts 196
Gearboxes 201
Grating 205
Hardware 209
High Pressure Parts 261
Hydraulics 262
Lights 290
Manifolds 301
Metal Stock & Fabrication Parts 309
Motors 313
Oil 321
Pipe 324
Pipes 331
Power Pack Parts 333
Prep Parts 335
Pumps 339
Rainbars 343
Repair Kits 344
Replacement Part Kits 352
Rug Beater Parts 353
Shafts 354
Springs 369
Sprockets 370
Stand 373
Steel Flats 385
Tanks 392
Tubing & Fittings 394
UHMW 477
Vac Parts 482
Valves 490
Weight Plates 512

SKU index starts on page 513

Air Supply & Regulators

35 products • Section 1 of 9 • Equipment assignments beneath each part



Air Canister, CTA and Soap Lines

SKU: ACWS-CANISTER-AIR-CTA

Brand: TBD | USD: $65.00 / EACH

EQUIPMENT: CTA's



Air Filter and Regulator Combo, ARO, 1/4-in (P39124-100)

SKU: ACWS-REG-AIR-P39124

Brand: TBD | USD: $51.95 / EACH

EQUIPMENT: AIR PANELS

Air filter and regulator assembly designed to clean compressed air and provide stable operating pressure for reliable equipment performance.



Air Filter Regulator, 1/2-in (P39344-600)

SKU: ACWS-REG-AIR-12-P39344

Brand: TBD | USD: $160.00 / EACH

EQUIPMENT: Compatibility TBD

Combination filter and regulator that removes contaminants while maintaining consistent compressed air pressure for pneumatic components.

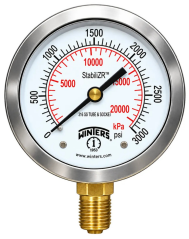

Air Gauge, Winters, 0–3000 PSI

SKU: ACWS-GAUGE-AIR-03000

Brand: TBD | USD: $30.50 / EACH

EQUIPMENT: AIR PANELS

High-pressure gauge with a 0–3000 PSI range designed for monitoring hydraulic and high-pressure wash systems.

Air Supply & Regulators

35 products • Section 2 of 9 • Equipment assignments beneath each part



Air On Demand Gate, Premier

SKU: ACWS-AIR-GATE-PREMIER

Brand: TBD | USD: $1,500.00 / EACH

EQUIPMENT: AIR PANELS



Air Panel, 2026

SKU: ACWS-PANEL-AIR

Brand: TBD | USD: $5,000.00 / EACH

EQUIPMENT: AIR PANELS



Air Regulator with Gauge, Elite Brush Systems

SKU: ACWS-REG-AIR-GAUGE-ELITE

Brand: TBD | USD: $68.85 / EACH

EQUIPMENT: ELITE 25 TOP BRUSH • ELITE 4 WRAP VAN COMBO



Air Regulator, No Gauge, Elite Brush Systems

SKU: ACWS-REG-AIR-NOG

Brand: TBD | USD: $52.32 / EACH

EQUIPMENT: ELITE 25 TOP BRUSH • ELITE 4 WRAP VAN COMBO

Air Supply & Regulators

35 products • Section 3 of 9 • Equipment assignments beneath each part

ARO Diaphragm Pump, 1/2-in

SKU: ACWS-PUMP-ARO-1-2

Brand: TBD | USD: $600.00 / EACH

EQUIPMENT: Compatibility TBD

ARO Diaphragm Pump, 3/8-in

SKU: ACWS-PUMP-ARO-3-8

Brand: TBD | USD: $550.00 / EACH

EQUIPMENT: AIR PANELS • WATER PANELS

Blue and White Diaphragm Pump, 125 PSI

SKU: ACWS-PUMP-BLU-WHT

Brand: TBD | USD: $455.00 / EACH

EQUIPMENT: AIR PANELS

Copper Elbow, 2-in, 90 Degree

SKU: ACWS-ELBOW-COPPER-2IN-90

Brand: TBD | USD: $29.00 / EACH

EQUIPMENT: Compatibility TBD

Air Supply & Regulators

35 products • Section 4 of 9 • Equipment assignments beneath each part

DEMA Pump, A416-P

SKU: ACWS-PUMP-DEMA-A416P

Brand: TBD | USD: $175.00 / EACH

EQUIPMENT: AIR PANELS

Fiberglass Silencer Cone

SKU: ACWS-SILENCER-FG

Brand: TBD | USD: $325.00 / EACH

EQUIPMENT: AIR PANELS

Filter Regulator, 1/2-in, 0-125 PSI (P33EA94EGABNGP)

SKU: ACWS-REG-12-125PSI

Brand: TBD | USD: $175.00 / EACH

EQUIPMENT: Compatibility TBD



Filter Regulator, 1/4-in, 0-125 PSI, SMC (AW20-N02CH-Z2-B)

SKU: ACWS-REG-14-AW20

Brand: TBD | USD: $85.00 / EACH

EQUIPMENT: Compatibility TBD

Air Supply & Regulators

35 products • Section 5 of 9 • Equipment assignments beneath each part



Flo-Jet Pump, 300525A

SKU: ACWS-PUMP-FLJET-300525A

Brand: TBD | USD: $188.00 / EACH

EQUIPMENT: AIR PANELS



Flo-Jet Pump, Viton, 1/2-in (G573145A)

SKU: ACWS-PUMP-FLJET-12

Brand: TBD | USD: $245.00 / EACH

EQUIPMENT: AIR PANELS



Flojet Air Pump, 3/8-in (G575205)

SKU: ACWS-PUMP-AIR-FLJET-38

Brand: TBD | USD: $185.00 / EACH

EQUIPMENT: AIR PANELS

Flojet Hardware Kit with Muffler, 1/2-in, G57 (20793-100A)

SKU: ACWS-FLO-KIT-MUFF-12-20793-100A

Brand: Flojet | USD: $25.99 / EACH

EQUIPMENT: AIR PANELS

Air Supply & Regulators

35 products • Section 6 of 9 • Equipment assignments beneath each part

Flojet Manifold Kit for 2 Pump Systems (21039100A)

SKU: ACWS-FLO-MAN-KIT-21039100A

Brand: Flojet | USD: $25.99 / EACH

EQUIPMENT: AIR PANELS

Mpn: 21039100A

Flojet Pump, Double, 1/2-in Port, High Flow (G257502A)

SKU: ACWS-PUMP-FLJET-DOUBLE

Brand: TBD | USD: $395.00 / EACH

EQUIPMENT: AIR PANELS

Flojet Pump, Reverse Flow, Single, 3/8-in Port (G577000A)



SKU: ACWS-PUMP-FLJET-38-G577000A

Brand: Flojet | USD: $165.00 / EACH

EQUIPMENT: AIR PANELS

Single-diaphragm chemical pump with a 3/8-inch port designed for dependable and controlled chemical delivery.

Flow Control Valve, 1/4-in, Long Handle, Brass, FK-2532FF342-0



SKU: ACWS-COVALVE-14-2532

Brand: Kingston | USD: $32.55 / EACH

EQUIPMENT: Compatibility TBD

Material: BRASS; Mpn: FK-2532FF342-0

Air Supply & Regulators

35 products • Section 7 of 9 • Equipment assignments beneath each part



Lubricator, ARO, 1/2-in (L36341-110)

SKU: ACWS-LUBE-12-L36341

Brand: TBD | USD: $159.95 / EACH

EQUIPMENT: Compatibility TBD

Combination air regulator and lubricator designed to maintain proper pressure while extending the life of pneumatic equipment through automatic lubrication.



Lubricator, ARO, 1/4-in, (L36121-100)

SKU: ACWS-LUBE-L36121

Brand: TBD | USD: $49.95 / EACH

EQUIPMENT: AIR PANELS

Air line lubricator designed to automatically deliver lubrication to pneumatic components for smoother operation and extended service life.



Pressure Gauge, 0–30 PSI

SKU: ACWS-GAUGE-030PSI

Brand: TBD | USD: $18.95 / EACH

EQUIPMENT: AIR PANELS



Pressure Gauge, ARO, 0–160 PSI, 1/8-in NPT

SKU: ACWS-GAUGE-ARO-160-18

Brand: TBD | USD: $24.95 / EACH

EQUIPMENT: ELITE 25 TOP BRUSH • ELITE 4 WRAP VAN COMBO

Pressure gauge with a 0–160 PSI range designed to accurately monitor compressed air system pressure.

Air Supply & Regulators

35 products • Section 8 of 9 • Equipment assignments beneath each part



Pressure Gauge, PFQ811, 0–3000 PSI

SKU: ACWS-GAUGE-0-3000

Brand: TBD | USD: $52.00 / EACH

EQUIPMENT: AIR PANELS

Regulator, 1-in, 500-1000 PSI, Wanner

SKU: ACWS-REGULATOR-WARNER-1IN

Brand: TBD | USD: $520.00 / EACH

EQUIPMENT: Compatibility TBD



Regulator, 1/4-in, 0-125 PSI, Parker (14R113FC)

SKU: ACWS-REG-14R110FC

Brand: TBD | USD: $32.00 / EACH

EQUIPMENT: AIR PANELS

Compact Parker Brand air regulator designed to provide accurate pressure adjustment for pneumatic equipment and control systems.



Regulator, 3/4-in, 500-1000 PSI, Wanner (C22ABBNSSEF)

SKU: ACWS-REGULATOR-WARNER-3-4

Brand: Wanner | USD: $345.00 / EACH

EQUIPMENT: Compatibility TBD

Heavy-duty pressure regulator engineered to provide accurate pressure control for high-pressure fluid systems.

Air Supply & Regulators

35 products • Section 9 of 9 • Equipment assignments beneath each part



Regulator, ARO, (R37121-100)

SKU: ACWS-REG-ARO-R37121

Brand: TBD | USD: $36.55 / EACH

EQUIPMENT: AIR PANELS

Air pressure regulator designed to provide consistent and adjustable operating pressure for pneumatic equipment.



Speed Control, 1/2-in, Power Pack, 5-7.5 HP

SKU: ACWS-SPDCTRL-12

Brand: TBD | USD: $165.00 / EACH

EQUIPMENT: Compatibility TBD



Unloader Valve, General Pump, YU21235

SKU: ACWS-UNLOADER-GP-YU212135

Brand: TBD | USD: $150.00 / EACH

EQUIPMENT: Compatibility TBD

Pressure unloader valve designed to safely regulate pump pressure and bypass water during idle operation.

Applicators

11 products • Section 1 of 3 • Equipment assignments beneath each part



Arch Mount Applicator, 5 Nozzle, with 4-in U-Bolts and Hardware

SKU: ACWS-APPLICATOR-ARCH-5NZL

Brand: TBD | USD: $1,199.00 / EACH

EQUIPMENT: Compatibility TBD



Rain Bar, 2 Hole, Drying Agent

SKU: ACWS-RAINBAR-2HOLE

Brand: TBD | USD: $695.00 / EACH

EQUIPMENT: APPLICATORS



Rain Bar, 3-Water Line, Stainless Steel

SKU: ACWS-RAINBAR-3LINE

Brand: TBD | USD: $625.00 / EACH

EQUIPMENT: Compatibility TBD



Rain Bar, Dual Row

SKU: ACWS-RAINBAR-DUAL

Brand: TBD | USD: $695.00 / EACH

EQUIPMENT: Compatibility TBD

Applicators

11 products • Section 2 of 3 • Equipment assignments beneath each part



Rain Bar, Single Hole

SKU: ACWS-RAINBAR-SINGLE

Brand: TBD | USD: $645.00 / EACH

EQUIPMENT: Compatibility TBD



Rain Bar, Stainless Steel (Sealer Wax, Drying Agent)

SKU: ACWS-RAINBAR-SS

Brand: TBD | USD: $1,350.00 / EACH

EQUIPMENT: Compatibility TBD



Rain Bar, Stainless Steel, 2-Water Line

SKU: ACWS-RAINBAR-SS-2LINE

Brand: TBD | USD: $525.00 / EACH

EQUIPMENT: Compatibility TBD



Rain Bar, Stainless Steel, Ceramic Wax, Dual Row

SKU: ACWS-RAINBAR-SS-CERAMIC

Brand: TBD | USD: $650.00 / EACH

EQUIPMENT: Compatibility TBD

Applicators

11 products • Section 3 of 3 • Equipment assignments beneath each part



Rain Bar, Stainless Steel, Dual Row

SKU: ACWS-RAINBAR-SS-DUAL

Brand: TBD | USD: $650.00 / EACH

EQUIPMENT: Compatibility TBD



Rain Bar, Stainless Steel, Single Line

SKU: ACWS-RAINBAR-SS-SINGLE

Brand: TBD | USD: $475.00 / EACH

EQUIPMENT: Compatibility TBD



Rear Spinner High Pressure Stand Alone Mount

SKU: ACWS-HP-SPINNER-REAR

Brand: TBD | USD: $1,739.00 / EACH

EQUIPMENT: MIRROR BLASTER

Nozzles

39 products • Section 1 of 10 • Equipment assignments beneath each part



Brass Spray Nozzle, 6510

SKU: ACWS-NZL-BRASS-6510

Brand: TBD | USD: $3.50 / EACH

EQUIPMENT: APPLICATORS



Brass Spray Nozzle, 8010

SKU: ACWS-NZL-BRASS-8010

Brand: TBD | USD: $6.95 / EACH

EQUIPMENT: APPLICATORS



Brass Trigger Valve Air Gun, Complete, Air Gun Nipple, 2502 F-Spray Nozzle (6590)

SKU: ACWS-GUN-AIR-6590-COMP

Brand: TBD | USD: $60.55 / EACH

EQUIPMENT: APPLICATORS



Check Valve, 3/8-in, Brass, MILW 509 IPS

SKU: ACWS-CHKVLV-38-MILW

Brand: TBD | USD: $34.00 / EACH

EQUIPMENT: APPLICATORS

Nozzles

39 products • Section 2 of 10 • Equipment assignments beneath each part



Cone Jet Tip, SNCJ55x8-PP

SKU: ACWS-NZL-CONE-SNCJ55X8

Brand: TBD | USD: $15.50 / EACH

EQUIPMENT: APPLICATORS



Diaphragm Check Valve, 1/4-in x Quick Attach, Hypro

SKU: ACWS-VALVE-CHCK-14-QA

Brand: TBD | USD: $9.25 / EACH

EQUIPMENT: Compatibility TBD



Flipper Nozzle, CP4916-39

SKU: ACWS-NZL-FLIPPER

Brand: TBD | USD: $2.50 / EACH

EQUIPMENT: APPLICATORS



Metering Tips, Threaded, Hydro Systems, 440121

SKU: ACWS-NZL-HYDRO-440121

Brand: TBD | USD: $7.00 / EACH

EQUIPMENT: APPLICATORS

Nozzles

39 products • Section 3 of 10 • Equipment assignments beneath each part



Mounted Bracket, 2x4 Piston

SKU: ACWS-BRKT-MOUNT-2X4

Brand: TBD | USD: $32.00 / EACH

EQUIPMENT: APPLICATORS



Nozzle, High Pressure, 15 Degree, Yellow

SKU: ACWS-NZL-HP-15-YEL

Brand: TBD | USD: $20.00 / EACH

EQUIPMENT: APPLICATORS



Nozzle, High Pressure, 40 Degree, White

SKU: ACWS-NZL-HP-40-WHT

Brand: TBD | USD: $20.00 / EACH

EQUIPMENT: APPLICATORS



Quick Disconnect, K-Nozzle

SKU: ACWS-QD-KNZL

Brand: TBD | USD: $18.00 / EACH

EQUIPMENT: APPLICATORS

Nozzles

39 products • Section 4 of 10 • Equipment assignments beneath each part



Spray Nozzle (10E80)

SKU: ACWS-NZL-10E80

Brand: TBD | USD: $3.25 / EACH

EQUIPMENT: APPLICATORS



Spray Nozzle, 03E80

SKU: ACWS-NZL-03E80

Brand: TBD | USD: $2.95 / EACH

EQUIPMENT: APPLICATORS



Spray Nozzle, 0502

SKU: ACWS-NZL-0502

Brand: TBD | USD: $7.50 / EACH

EQUIPMENT: APPLICATORS



Spray Nozzle, 0505

SKU: ACWS-NZL-0505

Brand: TBD | USD: $7.95 / EACH

EQUIPMENT: APPLICATORS

Nozzles

39 products • Section 5 of 10 • Equipment assignments beneath each part



Spray Nozzle, 05E80

SKU: ACWS-NZL-05E80

Brand: TBD | USD: $3.25 / EACH

EQUIPMENT: APPLICATORS



Spray Nozzle, 1/4 K 10

SKU: ACWS-NZL-14K10

Brand: TBD | USD: $6.00 / EACH

EQUIPMENT: APPLICATORS



Spray Nozzle, 1/4 K 15

SKU: ACWS-NZL-14K15

Brand: TBD | USD: $6.00 / EACH

EQUIPMENT: APPLICATORS



Spray Nozzle, 1/4 K 5

SKU: ACWS-NZL-14K5

Brand: TBD | USD: $6.00 / EACH

EQUIPMENT: APPLICATORS

Nozzles

39 products • Section 6 of 10 • Equipment assignments beneath each part



Spray Nozzle, 1/4-in, 0-Degree (#03)

SKU: ACWS-NZL-14-0DEG

Brand: TBD | USD: $7.55 / EACH

EQUIPMENT: APPLICATORS



Spray Nozzle, 15E80

SKU: ACWS-NZL-15E80

Brand: TBD | USD: $2.80 / EACH

EQUIPMENT: APPLICATORS



Spray Nozzle, 2502

SKU: ACWS-NZL-2502

Brand: TBD | USD: $4.55 / EACH

EQUIPMENT: APPLICATORS



Spray Nozzle, 2502, Female

SKU: ACWS-NZL-2502F

Brand: TBD | USD: $3.50 / EACH

EQUIPMENT: APPLICATORS

Nozzles

39 products • Section 7 of 10 • Equipment assignments beneath each part



Spray Nozzle, 30E80

SKU: ACWS-NZL-30E80

Brand: TBD | USD: $2.95 / EACH

EQUIPMENT: APPLICATORS



Spray Nozzle, 65 Degree (10E65)

SKU: ACWS-NZL-10E65

Brand: TBD | USD: $2.50 / EACH

EQUIPMENT: APPLICATORS



Spray Nozzle, 80 Degree (20E80)

SKU: ACWS-NZL-20E80

Brand: TBD | USD: $2.95 / EACH

EQUIPMENT: APPLICATORS



Spray Nozzle, 8005

SKU: ACWS-NZL-8005

Brand: TBD | USD: $2.50 / EACH

EQUIPMENT: APPLICATORS

Nozzles

39 products • Section 8 of 10 • Equipment assignments beneath each part



Spray Nozzle, 8015

SKU: ACWS-NZL-8015

Brand: TBD | USD: $3.75 / EACH

EQUIPMENT: APPLICATORS



Spray Nozzle, 8020

SKU: ACWS-NZL-8020

Brand: TBD | USD: $3.50 / EACH

EQUIPMENT: APPLICATORS



Spray Nozzle, Blue (10E00)

SKU: ACWS-NZL-BLU-10E00

Brand: TBD | USD: $2.50 / EACH

EQUIPMENT: APPLICATORS



Spray Nozzle, Blue (40E80)

SKU: ACWS-NZL-BLU-40E80

Brand: TBD | USD: $2.50 / EACH

EQUIPMENT: APPLICATORS

Nozzles

39 products • Section 9 of 10 • Equipment assignments beneath each part



Spray Nozzle, Green (15E00)

SKU: ACWS-NZL-GRN-15E00

Brand: TBD | USD: $2.25 / EACH

EQUIPMENT: APPLICATORS



Spray Nozzle, Red (03E65)

SKU: ACWS-NZL-03E65

Brand: TBD | USD: $2.50 / EACH

EQUIPMENT: APPLICATORS



Spray Nozzle, Red, 80 Degree

SKU: ACWS-NZL-RED-80

Brand: TBD | USD: $2.25 / EACH

EQUIPMENT: APPLICATORS



Spray Nozzle, Yellow, 65 Degree (05E65)

SKU: ACWS-NZL-YEL-05E65

Brand: TBD | USD: $2.50 / EACH

EQUIPMENT: APPLICATORS

Nozzles

39 products • Section 10 of 10 • Equipment assignments beneath each part

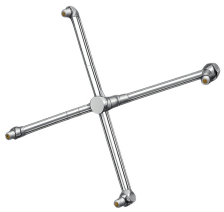

Stainless Steel Cross, Spinner / Wheel Blaster, with Nozzle

SKU: ACWS-CROSS-SS-SPINNER-WB

Brand: American Car Wash Solutions | USD: $265.00 / EACH

EQUIPMENT: WHEEL BLASTER

Size: 3/8" FPT; Material: STAINLESS STEEL; Max Pressure: 2500 PSI; Rpm: 2000

Stainless steel spinner and wheel blaster cross assembly supplied with spray nozzle.



Trigger Jet Gun, 22670-PP-15-1/4

SKU: ACWS-GUN-TRIGGER-22670PP

Brand: TBD | USD: $65.95 / EACH

EQUIPMENT: APPLICATORS



Trigger Valve Gun, Brass (6590-VI)

SKU: ACWS-GUN-6590VI

Brand: TBD | USD: $49.55 / EACH

EQUIPMENT: APPLICATORS

Bearings & Bushings

103 products • Section 1 of 26 • Equipment assignments beneath each part

Bearing for Heco Conveyor Transmission

SKU: ACWS-BRG-32307CA-HECO

Brand: TBD | USD: $50.00 / EACH

EQUIPMENT: CONVEYORS

Bearing, 6205

SKU: ACWS-BRG-6205

Brand: TBD | USD: $30.00 / EACH

EQUIPMENT: Compatibility TBD

Bearing, 6206, Closed

SKU: ACWS-BRG-6206

Brand: TBD | USD: $47.00 / EACH

EQUIPMENT: Compatibility TBD

Bearing, 6207

SKU: ACWS-BRG-6207

Brand: TBD | USD: $33.00 / EACH

EQUIPMENT: Compatibility TBD

Bearings & Bushings

103 products • Section 2 of 26 • Equipment assignments beneath each part



Bearing, 6208

SKU: ACWS-BRG-6208

Brand: TBD | USD: $44.00 / EACH

EQUIPMENT: Compatibility TBD



Bearing, 6307

SKU: ACWS-BRG-6307

Brand: TBD | USD: $59.00 / EACH

EQUIPMENT: Compatibility TBD



Bearing, 6308

SKU: ACWS-BRG-6308

Brand: TBD | USD: $72.00 / EACH

EQUIPMENT: Compatibility TBD



Bearing, 6309, General

SKU: ACWS-BRG-6309

Brand: TBD | USD: $96.00 / EACH

EQUIPMENT: Compatibility TBD

Bearings & Bushings

103 products • Section 3 of 26 • Equipment assignments beneath each part



Bearing, UBC 6209

SKU: ACWS-BRG-6209

Brand: TBD | USD: $76.00 / EACH

EQUIPMENT: Compatibility TBD

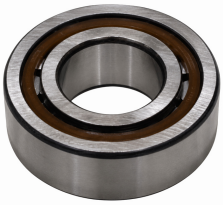

Bearings, 6015, General Pump

SKU: ACWS-BRG-6015-GP

Brand: General Pump | USD: $155.00 / EACH

EQUIPMENT: Compatibility TBD

Id: 75 mm; Od: 115mm; Width: 20mm

Replacement bearing designed for use with General Pump equipment to ensure smooth and reliable operation.



Black Bushing, 1-in x 3/4-in

SKU: ACWS-BUSHING-BLK-1X34

Brand: TBD | USD: $2.40 / EACH

EQUIPMENT: Compatibility TBD



Black Bushing, 1/2-in x 1/8-in

SKU: ACWS-BUSHING-BLK-12X18

Brand: TBD | USD: $2.70 / EACH

EQUIPMENT: Compatibility TBD

Bearings & Bushings

103 products • Section 4 of 26 • Equipment assignments beneath each part



Black Bushing, 1/2-in x 3/8-in

SKU: ACWS-BUSHING-BLK-12X38

Brand: TBD | USD: $2.70 / EACH

EQUIPMENT: Compatibility TBD



Black Bushing, 3/4-in x 1/2-in

SKU: ACWS-BUSHING-BLK-34X12

Brand: TBD | USD: $2.40 / EACH

EQUIPMENT: Compatibility TBD



Black Bushing, 3/4-in x 3/8-in

SKU: ACWS-BUSHING-BLK-34X38

Brand: TBD | USD: $2.70 / EACH

EQUIPMENT: Compatibility TBD



Black Plastic Bushing, 3/4-in, Stainless Steel Drive Arm Tee

SKU: ACWS-BUSHING-PLASTIC-34

Brand: TBD | USD: $7.00 / EACH

EQUIPMENT: Compatibility TBD

Bearings & Bushings

103 products • Section 5 of 26 • Equipment assignments beneath each part



Black Plastic Bushing, 7/8-in, Stainless Steel Drive Arm Tee

SKU: ACWS-BUSHING-PLASTIC-78

Brand: TBD | USD: $7.00 / EACH

EQUIPMENT: Compatibility TBD



Black Reducer Bushing, 1-1/4-in x 3/4-in

SKU: ACWS-BUSHING-BLK-114X34

Brand: TBD | USD: $6.00 / EACH

EQUIPMENT: Compatibility TBD



Blue Plastic Insert, Gearbox, 7/8-in Bushing

SKU: ACWS-INSERT-PLASTIC-78-GBX

Brand: TBD | USD: $75.00 / EACH

EQUIPMENT: GEARBOXES



Brass Hex Bushing, 1-1/2-in x 1-in

SKU: ACWS-BUSHING-112X1

Brand: TBD | USD: $12.75 / EACH

EQUIPMENT: Compatibility TBD

Bearings & Bushings

103 products • Section 6 of 26 • Equipment assignments beneath each part



Brass Hex Bushing, 1-1/4-in x 3/4-in

SKU: ACWS-BUSHING-BRASS-114X34

Brand: TBD | USD: $9.55 / EACH

EQUIPMENT: Compatibility TBD



Brass Hex Bushing, 1/2-in x 1/4-in

SKU: ACWS-BUSHING-BRASS-12X14

Brand: TBD | USD: $5.95 / EACH

EQUIPMENT: Compatibility TBD



Brass Hex Bushing, 1/2-in x 1/8-in

SKU: ACWS-BUSHING-BRASS-12X18

Brand: TBD | USD: $4.55 / EACH

EQUIPMENT: Compatibility TBD



Brass Hex Bushing, 3/4-in x 1/2-in

SKU: ACWS-BUSHING-BRASS-34X12

Brand: TBD | USD: $7.95 / EACH

EQUIPMENT: Compatibility TBD

Bearings & Bushings

103 products • Section 7 of 26 • Equipment assignments beneath each part



Brass Hex Bushing, 3/4-in x 1/4-in

SKU: ACWS-BUSHING-BRASS-34X14

Brand: TBD | USD: $4.05 / EACH

EQUIPMENT: Compatibility TBD



Brass Hex Bushing, 3/4-in x 3/8-in

SKU: ACWS-BUSHING-BRASS-34X38

Brand: TBD | USD: $7.95 / EACH

EQUIPMENT: Compatibility TBD



Brass Hex Bushing, 3/8-in x 1/4-in

SKU: ACWS-BUSHING-BRASS-38X14

Brand: TBD | USD: $3.50 / EACH

EQUIPMENT: Compatibility TBD



Brass Reducer Bushing, 1/2-in x 3/8-in

SKU: ACWS-BUSHING-BRASS-12X38

Brand: TBD | USD: $2.20 / EACH

EQUIPMENT: Compatibility TBD

Bearings & Bushings

103 products • Section 8 of 26 • Equipment assignments beneath each part



Brush Bearing, Elite Top Brush

SKU: ACWS-BRG-ASSY-TB

Brand: TBD | USD: $389.48 / EACH

EQUIPMENT: Compatibility TBD



Bushing, 1-1/2-in x 1/2-in, Black, Double Tap (ARCO)

SKU: ACWS-BUSHING-112X12-DBLTAP

Brand: TBD | USD: $14.00 / EACH

EQUIPMENT: Compatibility TBD



Bushing, 1-in x 2-1/4-in, Stainless Steel

SKU: ACWS-BUSHING-1X214-SS

Brand: TBD | USD: $16.00 / EACH

EQUIPMENT: Compatibility TBD



Bushing, 3/4-in, Black, Drive Arm Tee

SKU: ACWS-BUSHING-34-BLK

Brand: TBD | USD: $19.95 / EACH

EQUIPMENT: Compatibility TBD

Bearings & Bushings

103 products • Section 9 of 26 • Equipment assignments beneath each part



Bushing, 7/8-in, Black, Drive Arm Tee

SKU: ACWS-BUSHING-78-BLK

Brand: TBD | USD: $15.00 / EACH

EQUIPMENT: Compatibility TBD



Bushing, BX 1-1/8-in, Pump Station

SKU: ACWS-BUSHING-BX-118

Brand: TBD | USD: $38.00 / EACH

EQUIPMENT: PREP STATION



Bushing, Drum Sprocket, Black

SKU: ACWS-BUSHING-SPRKT-BLK

Brand: TBD | USD: $60.00 / EACH

EQUIPMENT: CONVEYORS



Bushing, HX1-3/8-in, Pre-Gun Motor Shaft

SKU: ACWS-BUSHING-HX138-MTR

Brand: TBD | USD: $45.00 / EACH

EQUIPMENT: MOTORS

Bearings & Bushings

103 products • Section 10 of 26 • Equipment assignments beneath each part



Bushing, HX24MM, for 2421

SKU: ACWS-BUSHING-HX24MM

Brand: TBD | USD: $35.00 / EACH

EQUIPMENT: Compatibility TBD



Bushing, HX35MM

SKU: ACWS-BUSHING-HX35MM

Brand: TBD | USD: $30.00 / EACH

EQUIPMENT: Compatibility TBD



Bushing, SDS x 1-5/8-in, TB Woods, Quick Detachable

SKU: ACWS-BUSH-SDS-158-QD

Brand: TBD | USD: $49.50 / EACH

EQUIPMENT: Compatibility TBD

Bushing, SDS x 1-5/8-in, TB Woods, Quick Detachable



Cast Brass Hex Bushing, 1-in x 3/4-in

SKU: ACWS-BUSHING-1X34-BRASS

Brand: TBD | USD: $11.50 / EACH

EQUIPMENT: Compatibility TBD

Bearings & Bushings

103 products • Section 11 of 26 • Equipment assignments beneath each part



Clevis, BDC-05, 4MA Series (2x4 / 2x13 / 2x24 / 2x26)

SKU: ACWS-CLEVIS-BDC05

Brand: TBD | USD: $29.95 / EACH

EQUIPMENT: DCW TOP BRUSH • TOP BRUSHES



Dodge D-Flex 78 Flange, 1-3/8-in

SKU: ACWS-COUPLING-DODGE-78-138

Brand: TBD | USD: $85.00 / EACH

EQUIPMENT: Compatibility TBD



Flange Bearing, UCFL201-8, 2-Bolt, 1/2-in Bore

SKU: ACWS-BRG-FLNG-2B-E-UCFL201

Brand: American Car Wash Solutions | USD: $24.00 / EACH

EQUIPMENT: Compatibility TBD

Two-bolt flange bearing with a 1/2-inch bore designed to support rotating shafts with secure mounting and smooth operation.



Flat Bearing, 1-1/16-in, 2-Bolt

SKU: ACWS-BRG-F2B-1116-SS

Brand: TBD | USD: $48.00 / EACH

EQUIPMENT: Compatibility TBD

Bearings & Bushings

103 products • Section 12 of 26 • Equipment assignments beneath each part



Flat Bearing, 1-1/2-in, 4-Bolt,

SKU: ACWS-BRG-F4B-SS-112

Brand: Dodge | USD: $80.00 / EACH

EQUIPMENT: DCW TOP BRUSH • ELITE 25 TOP BRUSH

Type: 4 BOLT, FLAT; Size: 1-1/2" BORE; Material: STAINLESS STEEL

Stainless steel four-bolt flange bearing designed for corrosion resistance and dependable shaft support.

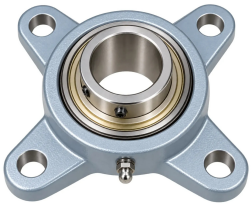

Flat Bearing, 1-1/2-in, 4-Bolt, Stainless Steel

SKU: ACWS-BRG-F4B-112-SS

Brand: Dodge | USD: $250.00 / EACH

EQUIPMENT: ELITE 4 WRAP VAN COMBO • VAN HIGHS

Type: 4 BOLT, FLAT; Material: STAINLESS STEEL; Mpn: F4B-SCEZ-108-SHSS

Four-bolt flange bearing designed to provide stable shaft support in heavy-duty mechanical applications.



Flat Bearing, 1-1/4-in, 2-Bolt

SKU: ACWS-BRG-F2B-114

Brand: Dodge | USD: $60.00 / EACH

EQUIPMENT: Compatibility TBD

Two-bolt flange bearing designed to provide stable support for 1-1/4-inch rotating shafts.



Flat Bearing, 1-15/16-in, 2-Bolt

SKU: ACWS-BRG-F2B-11516

Brand: TBD | USD: $79.00 / EACH

EQUIPMENT: Compatibility TBD

Two-bolt flange bearing designed to support steel shafts with reliable alignment and smooth rotation.

Bearings & Bushings

103 products • Section 13 of 26 • Equipment assignments beneath each part



Flat Bearing, 1-3/8-in, 4-Bolt, Vacuum

SKU: ACWS-BRG-F4B-138

Brand: TBD | USD: $60.00 / EACH

EQUIPMENT: Compatibility TBD



Galvanized Pipe, 35-1/2-in, Correlator (with Yellow Plastic Bushing)

SKU: ACWS-PIPE-GALV-3512-CORR

Brand: TBD | USD: $52.00 / EACH

EQUIPMENT: CORRELATORS



Galvanized Reducing Bushing, 1-in x 3/4-in

SKU: ACWS-BUSHING-GALV-1X34

Brand: TBD | USD: $6.00 / EACH

EQUIPMENT: Compatibility TBD



Gearbox Bearing for Conveyors

SKU: ACWS-BRG-TRANS-NSK

Brand: HECO | USD: $100.00 / EACH

EQUIPMENT: MOTORS

Id: 55 mm; Od: 95 mm; Width: 29 mm

Replacement gearbox bearing designed to support conveyor drive systems with dependable rotational performance.

Bearings & Bushings

103 products • Section 14 of 26 • Equipment assignments beneath each part



Nylon Bushing, 3/4-in, Drive Arm

SKU: ACWS-BUSHING-NYLON-34

Brand: TBD | USD: $25.55 / EACH

EQUIPMENT: Compatibility TBD



Nylon Bushing, Drum Sprocket / 4-Tooth Entrance Sprocket, Surface Conveyor

SKU: ACWS-BUSHING-NYLON-SPRKT

Brand: TBD | USD: $95.00 / EACH

EQUIPMENT: SURFACE CONVEYOR

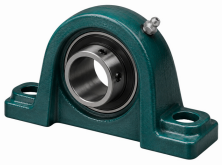

Pillow Block Bearing, 1-1/2-in, 2-Bolt

SKU: ACWS-BRG-P2B-112

Brand: Dodge | USD: $70.00 / EACH

EQUIPMENT: Compatibility TBD

Type: 2-BOLT, PILLOW BLOCK; Size: 1-1/2" BORE; Material: CAST IRON

Two-bolt pillow block bearing designed to support 1-1/2-inch rotating shafts in commercial equipment.



Pillow Block Bearing, 1-1/4-in

SKU: ACWS-BRG-P2B-114

Brand: Dodge | USD: $35.00 / EACH

EQUIPMENT: ELITE 4 WRAP VAN COMBO • FLEX WRAPS

Type: 2-BOLT, PILLOW BLOCK; Size: 1-1/4" BORE; Material: CAST IRON

Pillow block bearing designed to provide reliable support for 1-1/4-inch rotating shafts.

Bearings & Bushings

103 products • Section 15 of 26 • Equipment assignments beneath each part



Pillow Block Bearing, 1-3/16-in, 2-Bolt

SKU: ACWS-BRG-P2B-11316

Brand: Dodge | USD: $55.00 / EACH

EQUIPMENT: CONVEYORS

Type: 2-BOLT, PILLOW BLOCK; Size: 1-3/16" BORE; Material: CAST IRON

Two-bolt pillow block bearing designed for conveyor fork and half moon exit door applications requiring dependable shaft support.



Pillow Block Bearing, 1-7/16-in, 2-Bolt

SKU: ACWS-BRG-P2B-1716

Brand: Dodge | USD: $200.00 / EACH

EQUIPMENT: Compatibility TBD

Size: 1-7/16"; Type: 2-BOLT, PILLOW BLOCK; Mpn: P2B-SCM-107

Two-bolt pillow block bearing designed to provide stable support for 1-7/16-inch rotating shafts.



Pillow Block Bearing, 1-in, 2-Bolt

SKU: ACWS-BRG-P2B-1

Brand: Dodge | USD: $52.00 / EACH

EQUIPMENT: WHEEL BLASTER

Type: 2-BOLT, PILLOW BLOCK; Size: 1" BORE; Material: CAST IRON; Mpn: P2B-VSC-100

Two-bolt pillow block bearing designed to securely support 1-inch shafts with smooth rotational performance.

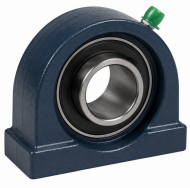

Pillow Block Bearing, 1-in, Tapped Base

SKU: ACWS-BRG-P2B-1IN-TAPBS

Brand: Dodge | USD: $40.00 / EACH

EQUIPMENT: Compatibility TBD

Type: TAPPED BASE, PILLOW BLOCK, 2-BOLT; Size: 1" BORE; Material: CAST IRON

Tapped-base pillow block bearing designed for secure mounting and dependable shaft support.

Bearings & Bushings

103 products • Section 16 of 26 • Equipment assignments beneath each part



Pillow Block Bearing, 2-in, 2-Bolt

SKU: ACWS-BRG-P2B-2

Brand: Dodge | USD: $220.00 / EACH

EQUIPMENT: ELITE 25 TOP BRUSH

Size: 2" BORE; Type: 2-BOLT, PILLOW BLOCK; Mpn: P2B-VSC-200L

Two-bolt pillow block bearing designed to provide stable support for 2-inch rotating shafts.



Pillow Block Bearing, 2-in, 2-Bolt, Type E, Heavy Duty

SKU: ACWS-BRG-P2B-2-HD

Brand: Dodge | USD: $300.00 / EACH

EQUIPMENT: ELITE 4 WRAP VAN COMBO • FLEX WRAPS • VAN HIGHS

Type: 2-BOLT, PILLOW BLOCK, HD; Size: 2" BORE; Material: CAST IRON

Heavy-duty two-bolt pillow block bearing designed to support 2-inch shafts in demanding operating conditions.



Pillow Block Bearing, 2–in, Stainless Steel, P2B-SCEZ-200-SHSS

SKU: ACWS-P2B-SCEZ-200-SHSS

Brand: TBD | USD: $250.00 / Units

EQUIPMENT: Compatibility TBD



Pillow Block Bearing, UCP205-16

SKU: ACWS-BRG-PILLOW-UCP205

Brand: TBD | USD: $30.00 / EACH

EQUIPMENT: Compatibility TBD

Bearings & Bushings

103 products • Section 17 of 26 • Equipment assignments beneath each part



Plastic Bearing, 4-1/2-in x 1-1/2-in x 1-in, White, Mitter Machine

SKU: ACWS-BRG-PLASTIC-412X112X1

Brand: TBD | USD: $27.00 / EACH

EQUIPMENT: MITTERS



Plastic Bearing, 4-1/2-in x 1-in x 1-in, White, Mitter Machine

SKU: ACWS-BRG-MITT-412-1-1

Brand: American Car Wash Solutions | USD: $25.00 / EACH

EQUIPMENT: MITTERS

Type: BEARING; Size: 4-1/2" x 1" x 1"; Material: WHITE UHMW

Durable white plastic bearing engineered to support mitter machine assemblies with reliable, low-friction operation.



Plastic Bearing, 4-1/2-in x 2-in x 1-1/2-in, White, Mitters

SKU: ACWS-BRG-PLASTIC-412X2X112

Brand: TBD | USD: $27.90 / EACH

EQUIPMENT: MITTERS



Plastic Bearing, 4-in x 1-1/2-in x 1-in, White, Mitter Machine

SKU: ACWS-BRG-MITT-4-112-1

Brand: TBD | USD: $23.50 / EACH

EQUIPMENT: MITTERS

Bearings & Bushings

103 products • Section 18 of 26 • Equipment assignments beneath each part



Plastic Bearing, 4-in x 1-in x 1-1/2-in, White, Mitter Machine

SKU: ACWS-BRG-MITT-4-1-112

Brand: American Car Wash Solutions | USD: $25.55 / EACH

EQUIPMENT: MITTERS

Type: BEARING; Size: 4" x 1" x 1-1/2"; Material: WHITE UHMW

Designed to provide smooth, low-friction support for moving components on mitter machines while resisting wear and corrosion.



Plastic Bearing, White, Mitter, 4-Hole, 4-in x 1.25-in x 1-in

SKU: ACWS-BRG-PLASTIC-4-112-1

Brand: TBD | USD: $17.95 / EACH

EQUIPMENT: MITTERS



Plastic Bearing, White, Pulse Switch

SKU: ACWS-BRG-PLASTIC-PULSE

Brand: TBD | USD: $32.00 / EACH

EQUIPMENT: Compatibility TBD



Plastic Bracket, Yellow, Bearing, 1-1/4-in Flat

SKU: ACWS-BRKT-PLASTIC-YEL

Brand: TBD | USD: $14.00 / EACH

EQUIPMENT: Compatibility TBD

Bearings & Bushings

103 products • Section 19 of 26 • Equipment assignments beneath each part



Plastic Bushing, Yellow, Correlator and Conveyor Rail

SKU: ACWS-BUSHING-PLASTIC-YEL

Brand: TBD | USD: $8.55 / EACH

EQUIPMENT: CORRELATORS



Plastic Curtain, 30-in, with Cloth

SKU: ACWS-CURTAIN-PLASTIC-30

Brand: TBD | USD: $30.00 / EACH

EQUIPMENT: Compatibility TBD



Plastic Grommet Bushing

SKU: ACWS-GROMMET-PLASTIC

Brand: TBD | USD: $1.56 / EACH

EQUIPMENT: Compatibility TBD



PVC Bushing, 1-in x 3/4-in

SKU: ACWS-BUSHING-PVC-1X34

Brand: TBD | USD: $2.75 / EACH

EQUIPMENT: Compatibility TBD

Bearings & Bushings

103 products • Section 20 of 26 • Equipment assignments beneath each part



Reducer Bushing, 1-1/4-in x 1/2-in

SKU: ACWS-BUSHING-114X12

Brand: TBD | USD: $7.00 / EACH

EQUIPMENT: Compatibility TBD



Reducer Bushing, 1-1/4-in x 3/4-in, SCH 80

SKU: ACWS-BUSHING-114X34

Brand: TBD | USD: $7.00 / EACH

EQUIPMENT: Compatibility TBD



Reducer Bushing, 1-in x 1/4-in

SKU: ACWS-BUSHING-1X14

Brand: TBD | USD: $4.95 / EACH

EQUIPMENT: Compatibility TBD



Reducer Bushing, 3/4-in x 1/4-in, SCH 80

SKU: ACWS-BUSHING-34X14

Brand: TBD | USD: $1.21 / EACH

EQUIPMENT: Compatibility TBD

Bearings & Bushings

103 products • Section 21 of 26 • Equipment assignments beneath each part



Reducer Bushing, 3/4-in x 3/8-in

SKU: ACWS-BUSHING-34X38

Brand: TBD | USD: $1.21 / EACH

EQUIPMENT: Compatibility TBD



Rod End Bearing, 1/2-in, Female

SKU: ACWS-BRG-RODEND-12-F

Brand: TBD | USD: $23.95 / EACH

EQUIPMENT: Compatibility TBD



Rod End Bearing, 1/2-in, Male

SKU: ACWS-BRG-RODEND-12-M

Brand: TBD | USD: $19.50 / EACH

EQUIPMENT: Compatibility TBD

Male rod end bearing designed to provide reliable pivoting motion for linkage and mechanical assemblies.



Rod End Bearing, 3/4-in, Female

SKU: ACWS-BRG-RODEND-34-F

Brand: American Car Wash Solutions | USD: $25.00 / EACH

EQUIPMENT: WHEEL BLASTER

Type: ROD END, ROD-EYE BEARING; Size: 3/4" FPT; Material: ALUMINUM; Max Pressure: 250 PSI

Female rod end bearing designed to provide smooth pivoting motion and secure linkage connections in mechanical assemblies.

Bearings & Bushings

103 products • Section 22 of 26 • Equipment assignments beneath each part



Rod End Bearing, Female, Air Piston

SKU: ACWS-BRG-RODEND-F-AIR

Brand: TBD | USD: $18.95 / EACH

EQUIPMENT: Compatibility TBD



Shaft Collar, 1-5/16-in, Stainless Steel, Double Split

SKU: ACWS-COLLAR-SHFT-1516-SS

Brand: TBD | USD: $32.00 / EACH

EQUIPMENT: Compatibility TBD



Spacer (69211551)

SKU: ACWS-SPACER-69211551

Brand: TBD | USD: $10.00 / EACH

EQUIPMENT: Compatibility TBD



Standard Bushing, 1-3/8-in, Blower

SKU: ACWS-BUSHING-138-BLWR

Brand: TBD | USD: $35.00 / EACH

EQUIPMENT: Compatibility TBD

Bearings & Bushings

103 products • Section 23 of 26 • Equipment assignments beneath each part



Swivel, 3/8-in, Rotary Union, Stainless Steel, Mosmatic, 38.163

SKU: ACWS-SWIVEL-38-SS

Brand: Mosmatic | USD: $265.00 / EACH

EQUIPMENT: WHEEL BLASTER

Size: 3/8" MPT x 3/8" FPT; Material: STAINLESS STEEL; Max Pressure: 2500 PSI; Rpm: 2000; Mpn: 35.163

Stainless steel swivel fitting designed to allow smooth hose or line movement while preventing twisting and binding.



Taper Lock Bushing, 1-15/16-in, BO-2517

SKU: ACWS-BUSHING-TL-BO2517-11516

Brand: Dodge | USD: $55.00 / EACH

EQUIPMENT: CONVEYORS

Size: 1-15/16" TAPER LOCK; Mpn: BO-2517

Taper lock bushing designed for entrance assemblies requiring secure mounting on 1-15/16-inch shafts.



Taper Lock Bushing, 1-3/8-in, Split

SKU: ACWS-BUSHING-TL-138

Brand: TBD | USD: $45.95 / EACH

EQUIPMENT: Compatibility TBD



Taper Lock Bushing, 2012 x 1-1/4-in

SKU: ACWS-BUSHING-TL-2012-114

Brand: TBD | USD: $45.00 / EACH

EQUIPMENT: Compatibility TBD

Bearings & Bushings

103 products • Section 24 of 26 • Equipment assignments beneath each part



Taper Lock Bushing, BO-2012, 1-1/2-in, Gearbox Arm

SKU: ACWS-TPLK-BUSH-112

Brand: TBD | USD: $49.95 / EACH

EQUIPMENT: MITTERS



Taper Lock Bushing, BO-2012, 1-3/16-in, Fork Arms Assembly

SKU: ACWS-BUSHING-TL-BO2012-11316

Brand: TBD | USD: $49.95 / EACH

EQUIPMENT: CONVEYORS



Taper Lock Bushing, BO-2517, 2-1/4-in (Exit)

SKU: ACWS-BUSHING-TL-BO2517-214

Brand: TBD | USD: $55.00 / EACH

EQUIPMENT: CONVEYORS



Tuff Seal, 1-3/8-in, 2H-3L-VH, Black Piston

SKU: ACWS-SEAL-TUFF-138

Brand: TBD | USD: $75.55 / EACH

EQUIPMENT: Compatibility TBD

Bearings & Bushings

103 products • Section 25 of 26 • Equipment assignments beneath each part



UHMW Bushing, 3/4-in, Black, Drive Arm (Old Style)

SKU: ACWS-BUSHING-UHMW-34-BLK

Brand: TBD | USD: $20.00 / EACH

EQUIPMENT: Compatibility TBD



UHMW Bushing, 7/8-in, Black, Drive Arm (Old Style)

SKU: ACWS-BUSHING-UHMW-78-BLK

Brand: TBD | USD: $20.00 / EACH

EQUIPMENT: Compatibility TBD



UHMW Yellow Plastic Bushing, 1-1/2-in, Correlators

SKU: ACWS-BUSHING-UHMW-112-CORR

Brand: American Car Wash Solutions | USD: $9.35 / EACH

EQUIPMENT: CORRELATORS

Type: CORRELATOR BUSHING; Size: 1-1/2"; Material: UHMW

UHMW plastic bushing designed to reduce friction and wear on correlator systems while providing long-lasting performance.



Wheel Bearing, 2-3/4-in x 1-1/4-in, Steel

SKU: ACWS-BRG-WHL-234X114

Brand: TBD | USD: $15.00 / EACH

EQUIPMENT: Compatibility TBD

Bearings & Bushings

103 products • Section 26 of 26 • Equipment assignments beneath each part



Wheel, 3-in

SKU: ACWS-WHL-3IN

Brand: TBD | USD: $18.55 / EACH

EQUIPMENT: Compatibility TBD



Yellow Plastic Bushing, 2-in, Guide Wheel

SKU: ACWS-BUSHING-2IN-YEL

Brand: TBD | USD: $11.95 / EACH

EQUIPMENT: CONVEYORS



Yellow Plastic Spacer, 3-in, Mitter

SKU: ACWS-SPACER-3IN-MITT

Brand: TBD | USD: $9.55 / EACH

EQUIPMENT: MITTERS

Belts & Pulleys

21 products • Section 1 of 6 • Equipment assignments beneath each part



Auto Brite Belt

SKU: AUTO-BRT-BELT

Brand: TBD | USD: $222,810.00 / Units

EQUIPMENT: Compatibility TBD



Helix Pulley, 38007

SKU: ACWS-PULLEY-38007

Brand: TBD | USD: $5.00 / EACH

EQUIPMENT: Compatibility TBD



Iron Cast Pulley, AR-2BK90H

SKU: ACWS-PULLEY-AR2BK90H

Brand: TBD | USD: $112.00 / EACH

EQUIPMENT: Compatibility TBD



Plastic Pulley, Black

SKU: ACWS-PULLEY-PLASTIC-BLK

Brand: TBD | USD: $15.00 / EACH

EQUIPMENT: Compatibility TBD

Belts & Pulleys

21 products • Section 2 of 6 • Equipment assignments beneath each part



Pulley / Bushing Combo

SKU: ACWS-PULLEY-BUSH-COMBO

Brand: TBD | USD: $90.00 / EACH

EQUIPMENT: Compatibility TBD



Pulley, 2-in x 1/2-in, Uni-Mac

SKU: ACWS-PULLEY-2X12-UNIMAC

Brand: TBD | USD: $18.95 / EACH

EQUIPMENT: UNI-MAC



Pulley, 2-in x 5/8-in

SKU: ACWS-PULLEY-2X58

Brand: TBD | USD: $13.00 / EACH

EQUIPMENT: Compatibility TBD



Pulley, 2B54P1

SKU: ACWS-PULLEY-2B54P1

Brand: TBD | USD: $59.00 / EACH

EQUIPMENT: Compatibility TBD

Belts & Pulleys

21 products • Section 3 of 6 • Equipment assignments beneath each part



Pulley, 2BK40-H, Pre-Gun Motor, 7.5 HP

SKU: ACWS-PULLEY-2BK40H

Brand: TBD | USD: $95.00 / EACH

EQUIPMENT: Compatibility TBD



Pulley, 2BK65H, for 2421 / 1041 GP Pump, Prep-Gun Unit

SKU: ACWS-PULLEY-2BK65H

Brand: TBD | USD: $130.00 / EACH

EQUIPMENT: PREP STATION

2BK65H pulley designed for 2421 and 1041 General Pump prep-gun units.



Pulley, 2BK65QT

SKU: ACWS-PULLEY-2BK65QT

Brand: TBD | USD: $80.00 / EACH

EQUIPMENT: Compatibility TBD



Pulley, 2TB54

SKU: ACWS-PULLEY-2TB54

Brand: TBD | USD: $75.00 / EACH

EQUIPMENT: Compatibility TBD

Belts & Pulleys

21 products • Section 4 of 6 • Equipment assignments beneath each part



Stainless Steel Tubing, 1/4-in x 14-in, Threaded

SKU: ACWS-TUBE-SS-14X14

Brand: TBD | USD: $19.95 / EACH

EQUIPMENT: Compatibility TBD



V-Belt, 2310 (4L310)

SKU: ACWS-BELT-2310

Brand: TBD | USD: $23.00 / EACH

EQUIPMENT: Compatibility TBD



V-Belt, B-42

SKU: ACWS-BELT-B42

Brand: TBD | USD: $29.55 / EACH

EQUIPMENT: Compatibility TBD



V-Belt, B-43

SKU: ACWS-BELT-B43

Brand: TBD | USD: $30.95 / EACH

EQUIPMENT: Compatibility TBD

Belts & Pulleys

21 products • Section 5 of 6 • Equipment assignments beneath each part



V-Belt, B-44

SKU: ACWS-BELT-B44

Brand: TBD | USD: $35.95 / EACH

EQUIPMENT: PREP STATION

B-44 V-belt designed for dependable power transmission in compatible drive systems.



V-Belt, B-46

SKU: ACWS-BELT-B46

Brand: TBD | USD: $38.00 / EACH

EQUIPMENT: Compatibility TBD

Replacement B-series V-belt designed for dependable power transfer in commercial equipment.



V-Belt, B-51

SKU: ACWS-BELT-B51

Brand: TBD | USD: $36.00 / EACH

EQUIPMENT: Compatibility TBD

Replacement B-series V-belt designed for smooth and efficient belt-driven performance.



V-Belt, B-67

SKU: ACWS-BELT-B67

Brand: TBD | USD: $52.00 / EACH

EQUIPMENT: Compatibility TBD

Replacement B-series V-belt designed for heavy-duty industrial drive applications.

Belts & Pulleys

21 products • Section 6 of 6 • Equipment assignments beneath each part



V-Belt, B-69

SKU: ACWS-BELT-B69

Brand: TBD | USD: $62.00 / EACH

EQUIPMENT: Compatibility TBD

Replacement B-series V-belt designed for reliable operation in commercial belt-driven systems.

Blower Parts

28 products • Section 1 of 7 • Equipment assignments beneath each part



Blower Cross Beam Pair

SKU: ACWS-BEAM-BLOWER-CROSS

Brand: TBD | USD: $500.00 / EACH

EQUIPMENT: Compatibility TBD



Blower Elephant Ears

SKU: ACWS-BLOWER-TRUNKS

Brand: TBD | USD: $2,500.00 / EACH

EQUIPMENT: Compatibility TBD



Blower Housing, Black Plastic

SKU: ACWS-HOUSING-BLOWER-BLK

Brand: TBD | USD: $480.00 / EACH

EQUIPMENT: Compatibility TBD



Blower Housing, Left, Red

SKU: ACWS-HOUSING-BLOWER-LH-RED

Brand: TBD | USD: $450.00 / EACH

EQUIPMENT: Compatibility TBD

Blower Parts

28 products • Section 2 of 7 • Equipment assignments beneath each part



Blower Impeller

SKU: ACWS-IMPELLER-BLOWER

Brand: TBD | USD: $1,500.00 / EACH

EQUIPMENT: Compatibility TBD



Blower Inlet Cone

SKU: ACWS-CONE-BLWR-INLET

Brand: TBD | USD: $250.00 / EACH

EQUIPMENT: Compatibility TBD



Blower Inlet Cone, Standard

SKU: ACWS-CONE-BLWR-STD

Brand: TBD | USD: $90.00 / EACH

EQUIPMENT: Compatibility TBD



Blower Inlet Strainer Screen

SKU: ACWS-SCREEN-BLWR

Brand: TBD | USD: $150.00 / EACH

EQUIPMENT: Compatibility TBD

Blower Parts

28 products • Section 3 of 7 • Equipment assignments beneath each part



Blower Motor Base

SKU: ACWS-BASE-BLOWER

Brand: TBD | USD: $495.00 / EACH

EQUIPMENT: Compatibility TBD



Blower Wheel, 15 HP, Right

SKU: ACWS-BLOWER-WHEEL-15HP-RH

Brand: TBD | USD: $600.00 / EACH

EQUIPMENT: Compatibility TBD



Dual Air Nozzle, Center Producer, Red, Blower

SKU: ACWS-NZL-AIR-DUAL-RED

Brand: TBD | USD: $240.00 / EACH

EQUIPMENT: Compatibility TBD



Elephant Ear Trunk Bracket Set, Stainless Steel

SKU: ACWS-BRKT-TRUNK-SS

Brand: TBD | USD: $1,250.00 / EACH

EQUIPMENT: Compatibility TBD

Blower Parts

28 products • Section 4 of 7 • Equipment assignments beneath each part



Elephant Trunk Set, Nozzle and Clamps Included

SKU: ACWS-TRUNK-SET

Brand: TBD | USD: $1,700.00 / EACH

EQUIPMENT: Compatibility TBD



Elephant Trunks

SKU: ACWS-TRUNKS

Brand: TBD | USD: $1,465.00 / EACH

EQUIPMENT: Compatibility TBD



Flip Nozzle

SKU: ACWS-NOZZLE-FLIP

Brand: TBD | USD: $2,400.00 / EACH

EQUIPMENT: Compatibility TBD



Nozzle Upgrade, 8-in

SKU: ACWS-NZL-UPGRADE-8IN

Brand: TBD | USD: $39.00 / EACH

EQUIPMENT: Compatibility TBD

Blower Parts

28 products • Section 5 of 7 • Equipment assignments beneath each part



Nozzle, 10 HP, Driver and Passenger Side

SKU: ACWS-NOZZLE-10HP-PAIR

Brand: TBD | USD: $3,120.00 / EACH

EQUIPMENT: Compatibility TBD



Nozzle, 8

SKU: ACWS-NZL-8

Brand: TBD | USD: $40.00 / EACH

EQUIPMENT: Compatibility TBD



Plastic Discharge Nozzle, Blower

SKU: ACWS-NZL-PLASTIC-BLWR

Brand: TBD | USD: $100.00 / EACH

EQUIPMENT: Compatibility TBD



Plastic Discharge Nozzle, Standard, Red

SKU: ACWS-NZL-PLASTIC-STD

Brand: TBD | USD: $100.00 / EACH

EQUIPMENT: Compatibility TBD

Blower Parts

28 products • Section 6 of 7 • Equipment assignments beneath each part



Pneumatic Flip Nozzle Assembly

SKU: ACWS-NOZZLE-FLIP-AIR

Brand: TBD | USD: $1,630.00 / EACH

EQUIPMENT: Compatibility TBD



Side Nozzle Pair

SKU: ACWS-NOZZLE-SIDE-PAIR

Brand: TBD | USD: $3,338.40 / EACH

EQUIPMENT: Compatibility TBD



Side Trunk Set

SKU: ACWS-TRUNK-SIDE-SET

Brand: TBD | USD: $3,338.00 / EACH

EQUIPMENT: Compatibility TBD



Silencer Cone Decal

SKU: ACWS-DECAL-SILENCER

Brand: TBD | USD: $25.00 / EACH

EQUIPMENT: Compatibility TBD

Blower Parts

28 products • Section 7 of 7 • Equipment assignments beneath each part



Stainless Steel Adapters, Elephant Trunk

SKU: ACWS-ADAPTER-SS-TRUNK

Brand: TBD | USD: $300.00 / EACH

EQUIPMENT: Compatibility TBD



Stainless Steel Arch, Flash Dryer, Heavy Duty

SKU: ACWS-ARCH-SS-FLASH-HD

Brand: TBD | USD: $4,200.00 / EACH

EQUIPMENT: Compatibility TBD



Stainless Steel Round Mesh, 20-in x 20-in, Blower Nozzle Screen

SKU: ACWS-MESH-SS-20X20

Brand: TBD | USD: $100.00 / EACH

EQUIPMENT: Compatibility TBD



Top Center Nozzle, 10 HP, Flash Dryer

SKU: ACWS-NOZZLE-10HP-FLASH

Brand: TBD | USD: $4,100.00 / EACH

EQUIPMENT: Compatibility TBD

Brackets & Mounts

3 products • Section 1 of 1 • Equipment assignments beneath each part



Motor Bracket, Poodle Brush, Stainless Steel, DS, Mounting

SKU: ACWS-BRKT-PB

Brand: TBD | USD: $52.00 / Units

EQUIPMENT: POODLE BRUSH



Stainless Steel Bracket, Baby Rocker

SKU: ACWS-BRKT-SS-BR

Brand: TBD | USD: $300.00 / EACH

EQUIPMENT: Compatibility TBD



Stainless Steel Motor Bracket, Tire Shine

SKU: ACWS-BRKT-TS-MOTOR

Brand: TBD | USD: $750.00 / EACH

EQUIPMENT: POODLE BRUSH

Bumpers

4 products • Section 1 of 1 • Equipment assignments beneath each part



Rubber Bumpers, Conveyor Exit Doors / Poodle Brush

SKU: ACWS-BUMPER-RUBBER

Brand: American Car Wash Solutions | USD: $34.00 / EACH

EQUIPMENT: CONVEYORS • POODLE BRUSH

Type: BUMPER POODLE AND CONVEYOR; Material: RUBBER

Durable rubber bumper designed to cushion conveyor exit doors and protect poodle brush assemblies from impact.



Rubber Stop, with Sleeve for Top Brush

SKU: ACWS-BUMP-W-TB-SLEEVE

Brand: TBD | USD: $194.74 / EACH

EQUIPMENT: Compatibility TBD



Short Rubber Bumper, Threaded

SKU: ACWS-BUMP-002

Brand: American Car Wash Solutions | USD: $34.00 / EACH

EQUIPMENT: DCW TOP BRUSH • ELITE 25 TOP BRUSH • FLEX WRAPS • TOP BRUSHES

Type: SHORT BUMPER; Material: RUBBER

Short threaded rubber bumper designed to absorb impact and protect moving equipment components.



Tall Rubber Bumper, Threaded

SKU: ACWS-BUMP-001

Brand: American Car Wash Solutions | USD: $52.00 / EACH

EQUIPMENT: DCW TOP BRUSH • ELITE 25 TOP BRUSH • TOP BRUSHES

Type: TALL BUMPER; Material: RUBBER

Tall rubber bumper designed to cushion and protect top brush assemblies during operation.

Chain & Rollers

60 products • Section 1 of 15 • Equipment assignments beneath each part



81XH Chain, Riveted, Sold Per Ft

SKU: ACWS-CHAIN-81XH-RIV-PF

Brand: TBD | USD: $16.95 / EACH

EQUIPMENT: CONVEYORS



C-188 Chain, Sold Per Foot

SKU: ACWS-CHAIN-C188

Brand: TBD | USD: $10.00 / EACH

EQUIPMENT: CONVEYORS



Carrier Link, X458, with Ears

SKU: ACWS-LINK-CARRIER-X458

Brand: TBD | USD: $24.00 / EACH

EQUIPMENT: CONVEYORS



Chain Assembly, WH78, with Roller

SKU: ACWS-CHAIN-WH78

Brand: TBD | USD: $400.00 / EACH

EQUIPMENT: CONVEYORS

Chain & Rollers

60 products • Section 2 of 15 • Equipment assignments beneath each part



Chain Tensioner Housing

SKU: ACWS-HOUSING-TENSIONER

Brand: TBD | USD: $425.00 / EACH

EQUIPMENT: CONVEYORS



Chain Tensioner Housing, Surface Conveyor

SKU: ACWS-HOUSING-TENSIONER-SURF

Brand: TBD | USD: $425.00 / EACH

EQUIPMENT: SURFACE CONVEYOR



Chain, 81XH, 10 ft Sections

SKU: ACWS-CHAIN-PL88K

Brand: American Car Wash Solutions | USD: $170.00 / EACH

EQUIPMENT: CONVEYORS

Type: PL88K; Size: PER FOOT; Material: STEEL

81XH conveyor chain supplied by the foot for industrial conveyor applications.



Chain, 81XH, All Pin, Per Foot

SKU: ACWS-CHAIN-81XH-ALLPIN

Brand: TBD | USD: $17.95 / EACH

EQUIPMENT: CONVEYORS

Chain & Rollers

60 products • Section 3 of 15 • Equipment assignments beneath each part



Chain, 81XH, Cottered, Per Ft

SKU: ACWS-CHAIN-81XH-COTT-PF

Brand: TBD | USD: $14.55 / EACH

EQUIPMENT: CONVEYORS



Chain, 81XH, Per Foot

SKU: ACWS-CHAIN-81XH

Brand: TBD | USD: $18.90 / EACH

EQUIPMENT: CONVEYORS



Chain, C-188, Cottered, 10 ft Sections

SKU: ACWS-CHAIN-C188-COTT

Brand: American Car Wash Solutions | USD: $180.00 / EACH

EQUIPMENT: CONVEYORS

Type: C-188 COTTERED; Size: PER FOOT; Material: STEEL

Cottered C-188 conveyor chain supplied by the foot for durable power transmission.



Clevis Pin with Cotter Pin, Galvanized

SKU: ACWS-PIN-CLEVIS

Brand: TBD | USD: $2.05 / EACH

EQUIPMENT: CONVEYORS

Chain & Rollers

60 products • Section 4 of 15 • Equipment assignments beneath each part



Clevis Pin with Stainless Steel Cotter Pin, WH78

SKU: ACWS-PIN-CLEVIS-WH78

Brand: American Car Wash Solutions | USD: $3.65 / EACH

EQUIPMENT: CONVEYORS

Type: WH78; Material: STEEL

WH78 clevis pin supplied with a stainless steel cotter pin for corrosion-resistant conveyor applications.



Clevis Pin, 1/2-in x 2-1/2-in, WH78

SKU: ACWS-PIN-CLEVIS-12X212

Brand: TBD | USD: $3.50 / EACH

EQUIPMENT: CONVEYORS



Connecting Link, WH78

SKU: ACWS-LINK-CONN-WH78

Brand: TBD | USD: $17.95 / EACH

EQUIPMENT: CONVEYORS



Galvanized Clevis Pins for 81XH Chain

SKU: ACWS-PIN-CLEVIS-GALV

Brand: TBD | USD: $2.20 / EACH

EQUIPMENT: CONVEYORS

Chain & Rollers

60 products • Section 5 of 15 • Equipment assignments beneath each part



Hairpin Cotter Pin

SKU: ACWS-PIN-HAIRPIN

Brand: TBD | USD: $2.50 / EACH

EQUIPMENT: CONVEYORS



Link, 81XH Chain

SKU: ACWS-LINK-81XH

Brand: TBD | USD: $5.00 / EACH

EQUIPMENT: CONVEYORS



Log Chain, 10 ft Sections

SKU: ACWS-CHAIN-LOG-SURF

Brand: American Car Wash Solutions | USD: $180.00 / EACH

EQUIPMENT: SURFACE CONVEYOR

Type: LOG (SURFACE CONVEYOR); Size: PER FOOT; Material: STEEL

Surface conveyor log chain supplied by the foot for heavy-duty vehicle conveyor systems.



Log Link, with Steel Block and Bolts

SKU: ACWS-LINK-LOG-ASSY

Brand: TBD | USD: $23.95 / EACH

EQUIPMENT: CONVEYORS

Chain & Rollers

60 products • Section 6 of 15 • Equipment assignments beneath each part



Open Link Log Chain

SKU: ACWS-CHAIN-LOG-OPEN

Brand: TBD | USD: $8.00 / EACH

EQUIPMENT: CONVEYORS



Over/Under Rollers, No Link

SKU: ACWS-ROLL-OU-NOLINK

Brand: TBD | USD: $95.00 / EACH

EQUIPMENT: OVER/UNDER CONVEYOR



Pins for X458 Chain

SKU: ACWS-PIN-X458

Brand: TBD | USD: $1.75 / EACH

EQUIPMENT: CONVEYORS



Replacement Rollers that fit Peco Conveyors

SKU: ACWS-ROLLERS-PECO

Brand: TBD | USD: $220.00 / EACH

EQUIPMENT: CONVEYORS

Chain & Rollers

60 products • Section 7 of 15 • Equipment assignments beneath each part



Roller Assembly, 2-Wheel (UHMW), 2-Wheel (Steel), Log Chain Link

SKU: ACWS-ROLL-2UHMW-2ST-LOG

Brand: TBD | USD: $125.00 / Units

EQUIPMENT: Compatibility TBD



Roller Assembly, 81XH for Over/Under Conveyor

SKU: ACWS-ROLL-OU-81XH

Brand: TBD | USD: $130.00 / EACH

EQUIPMENT: OVER/UNDER CONVEYOR



Roller Assembly, Short Body, with C-188 Link

SKU: ACWS-ROLL-SHORT-C188

Brand: TBD | USD: $130.00 / EACH

EQUIPMENT: CONVEYORS



Roller Assembly, Short Roller, 9-1/4-in x 6-5/8-in, with WH78 Link for Over/Under Conveyor

SKU: ACWS-ROLL-OU-SHORT-WH78

Brand: TBD | USD: $130.00 / EACH

EQUIPMENT: OVER/UNDER CONVEYOR

Chain & Rollers

60 products • Section 8 of 15 • Equipment assignments beneath each part



Roller Assembly, with BRH-188 Link and Plastic for Surface Conveyor

SKU: ACWS-ROLL-SURF-BRH188

Brand: TBD | USD: $130.00 / EACH

EQUIPMENT: SURFACE CONVEYOR



Roller Wheel, 5-in, Yellow Plastic, Surface Conveyor

SKU: ACWS-ROLL-SURF-5IN-YEL

Brand: TBD | USD: $35.95 / EACH

EQUIPMENT: SURFACE CONVEYOR



Roller Wheel, 6-3/8-in, Yellow Plastic, Surface Conveyor

SKU: ACWS-ROLL-SURF-638-YEL

Brand: TBD | USD: $24.55 / EACH

EQUIPMENT: SURFACE CONVEYOR



Roller Wheel, Yellow Plastic, Over/Under Conveyor (Large)

SKU: ACWS-ROLL-OU-YEL-LG

Brand: TBD | USD: $20.55 / EACH

EQUIPMENT: OVER/UNDER CONVEYOR

Chain & Rollers

60 products • Section 9 of 15 • Equipment assignments beneath each part



Roller Wheel, Yellow Plastic, Over/Under Conveyor (Small)

SKU: ACWS-ROLL-OU-YEL-SM

Brand: TBD | USD: $14.50 / EACH

EQUIPMENT: OVER/UNDER CONVEYOR



Roller, 1-Wheel with 2-Steel Wheels, Log Link, 7-in, Heavy Duty

SKU: ACWS-ROLL-SURF-C188

Brand: TBD | USD: $200.00 / EACH

EQUIPMENT: SURFACE CONVEYOR

Single-wheel roller assembly with C188K link designed for dependable surface conveyor performance.



Roller, 1-Wheel with Steel Wheel, Log Link, 6-1/2-in, Surface Conveyor

SKU: ACWS-ROLL-SURF-STEEL

Brand: TBD | USD: $155.00 / EACH

EQUIPMENT: SURFACE CONVEYOR



Roller, 1-Wheel, 6-1/2-in, Log Link

SKU: ACWS-ROLL-SURF-OPEN-612

Brand: TBD | USD: $175.00 / EACH

EQUIPMENT: SURFACE CONVEYOR

Single-wheel roller assembly with open link and 6-1/2-inch plastic wheel designed for surface conveyor systems.

Chain & Rollers

60 products • Section 10 of 15 • Equipment assignments beneath each part



Roller, 2-Wheel, Wide, X458 Link

SKU: ACWS-ROLL-2WHL-X458

Brand: TBD | USD: $95.00 / EACH

EQUIPMENT: OVER/UNDER CONVEYOR

Two-wheel roller assembly with X458 attachment link designed for smooth operation on over/under conveyor systems.



Roller, 4- Wheel, 2 Steel Wheels, D88k Link

SKU: ACWS-ROLL-OU-D88

Brand: TBD | USD: $135.00 / EACH

EQUIPMENT: OVER/UNDER CONVEYOR



Roller, 4-Wheel, 2 Steel Wheels, WH78 Link

SKU: ACWS-ROLL-OU-WH78

Brand: TBD | USD: $135.00 / EACH

EQUIPMENT: OVER/UNDER CONVEYOR

WH78 roller assembly designed for smooth vehicle transport on over/under conveyor systems.



Roller, 4-Wheel, 2-Steel Wheels, X458 Link

SKU: ACWS-ROLL-OU-4W-X458

Brand: TBD | USD: $135.00 / EACH

EQUIPMENT: OVER/UNDER CONVEYOR

Four-wheel roller assembly with X458 attachment link engineered for maximum stability on over/under conveyors.

Chain & Rollers

60 products • Section 11 of 15 • Equipment assignments beneath each part



Roller, Z188 Chain, Over/Under Conveyor

SKU: ACWS-ROLL-OU-Z188

Brand: TBD | USD: $55.00 / EACH

EQUIPMENT: OVER/UNDER CONVEYOR



Six-Wheel Roller, with PL88K Attachment Link

SKU: ACWS-ROLL-6WHL-PL88K

Brand: TBD | USD: $95.00 / EACH

EQUIPMENT: CONVEYORS



Steel Plate with Holes, WH78 Roller Link

SKU: ACWS-PLATE-WH78

Brand: TBD | USD: $6.00 / EACH

EQUIPMENT: CONVEYORS



Steel Plate, C-188 Chain Guide

SKU: ACWS-PLATE-C188

Brand: TBD | USD: $2.50 / EACH

EQUIPMENT: CONVEYORS

Chain & Rollers

60 products • Section 12 of 15 • Equipment assignments beneath each part



Steel Wheel, 3-1/4-in x 1-in x 5/8-in (M1783)

SKU: ACWS-WHL-314X1X58

Brand: TBD | USD: $12.00 / EACH

EQUIPMENT: Compatibility TBD



Surface Conveyor Roller, Without Yellow Plastic and Open Link

SKU: ACWS-ROLL-SURF-NOYL

Brand: TBD | USD: $110.00 / EACH

EQUIPMENT: SURFACE CONVEYOR



Swivel Wheel, 4-in, Rubber Cast Iron, with Brake, Rug Beater

SKU: ACWS-WHL-SWIVEL-4IN

Brand: TBD | USD: $50.00 / EACH

EQUIPMENT: RUG BEATER



UHMW for Roller, 6-in, Yellow Plastic for Surface Conveyor

SKU: ACWS-ROLL-SURF-6IN-YEL

Brand: TBD | USD: $20.99 / EACH

EQUIPMENT: SURFACE CONVEYOR

Chain & Rollers

60 products • Section 13 of 15 • Equipment assignments beneath each part



UHMW for Roller, 7-in, Yellow Plastic for Surface Conveyor

SKU: ACWS-ROLL-SURF-7IN-YEL

Brand: TBD | USD: $21.99 / EACH

EQUIPMENT: SURFACE CONVEYOR



UHMW Plastic, 2-3/4-in x 2-1/4-in, Yellow, Rollers

SKU: ACWS-UHMW-234X214-YEL

Brand: TBD | USD: $8.25 / EACH

EQUIPMENT: CONVEYORS



UHMW Plastic, 4-in, Yellow, Roller

SKU: ACWS-UHMW-4IN-YEL-ROLL

Brand: TBD | USD: $16.55 / EACH

EQUIPMENT: Compatibility TBD



Weld Link, WH78 Chain

SKU: ACWS-LINK-WELD-WH78

Brand: TBD | USD: $15.00 / EACH

EQUIPMENT: CONVEYORS

Chain & Rollers

60 products • Section 14 of 15 • Equipment assignments beneath each part



WH78 Chain, Cottered (All Pin), 10 ft Sections

SKU: ACWS-CHAIN-WH78-COT

Brand: American Car Wash Solutions | USD: $219.50 / EACH

EQUIPMENT: CONVEYORS

Type: WH78 COTTERED; Size: PER FOOT; Material: STEEL

WH78 conveyor chain with cottered all-pin construction designed for heavy-duty conveyor operation.



WH78 Chain, Riveted, 10 ft Sections

SKU: ACWS-CHAIN-WH78-RIV-PF

Brand: American Car Wash Solutions | USD: $189.50 / EACH

EQUIPMENT: CONVEYORS

Type: WH78 RIVETED; Size: PER FOOT; Material: STEEL

Riveted WH78 conveyor chain supplied by the foot for permanent conveyor installations.



WH78 Pins without Cotter

SKU: ACWS-PIN-WH78

Brand: TBD | USD: $3.50 / Units

EQUIPMENT: Compatibility TBD



Wheel, Metal/Plastic, Surface Conveyor

SKU: ACWS-WHL-METALPLASTIC

Brand: TBD | USD: $20.00 / EACH

EQUIPMENT: SURFACE CONVEYOR

Chain & Rollers

60 products • Section 15 of 15 • Equipment assignments beneath each part



Wheel, Steel, Over/Under Conveyor

SKU: ACWS-WHL-STEEL-OU

Brand: TBD | USD: $21.00 / EACH

EQUIPMENT: OVER/UNDER CONVEYOR



X458 Chain, Sold in 10 Ft Sections

SKU: ACWS-CHAIN-X458

Brand: American Car Wash Solutions | USD: $120.50 / EACH

EQUIPMENT: CONVEYORS

Type: X458; Size: PER FOOT; Material: STEEL

X-458 conveyor chain supplied by the foot for conveyors systems.



X458 Chain, Sold Per Ft

SKU: ACWS-CHAIN-X458-FT

Brand: TBD | USD: $12.05 / EACH

EQUIPMENT: Compatibility TBD



Yellow Plastic, 4-in x 2-in, 6-Wheel Roller

SKU: ACWS-ROLL-6WHL-YEL

Brand: TBD | USD: $6.55 / EACH

EQUIPMENT: Compatibility TBD

Chemical System Parts

9 products • Section 1 of 3 • Equipment assignments beneath each part



Eductor Kit, 1/2-in, Hydrominder

SKU: ACWS-KIT-EDUCTOR-12-HYDMND

Brand: Hydro Systems | USD: $15.00 / EACH

EQUIPMENT: CHEMICAL STATION

Type: HYDROMINDER KIT; Size: 1/2"; Rated Flow: 4 GPM

1/2-inch eductor kit designed for use with Hydrominder systems to accurately mix and dispense chemicals.



Eductor Kit, 506-511 / IN440121, Threaded

SKU: ACWS-KIT-EDUCTOR-506511

Brand: TBD | USD: $25.00 / EACH

EQUIPMENT: Compatibility TBD



Float Valve, DEMA, 437P.21

SKU: ACWS-FLOAT-DEMA-437P

Brand: DEMA | USD: $325.00 / EACH

EQUIPMENT: Chemical Delivery

Chemical metering pump designed to deliver accurate and consistent chemical injection for commercial wash systems.



Flow Dispenser, Acuumax, 1-Button

SKU: ACWS-DISP-ACUUMAX-1BTN

Brand: TBD | USD: $160.00 / EACH

EQUIPMENT: CHEMICAL STATION

Chemical System Parts

9 products • Section 2 of 3 • Equipment assignments beneath each part



Hydrominder, 506

SKU: ACWS-HYDMND-506

Brand: Hydro Systems | USD: $185.00 / EACH

EQUIPMENT: CHEMICAL STATION

Type: LOW VOLUME; Rated Flow: 4.5 GPM

Hydrominder 506 chemical proportioning system designed for consistent dilution and dispensing.



Hydrominder, 511

SKU: ACWS-HYDMND-SYS

Brand: Hydro Systems | USD: $175.00 / EACH

EQUIPMENT: CHEMICAL STATION

Type: LOW VOLUME; Rated Flow: 4.5 GPM

Complete HYD-511 Hydrominder system designed for accurate chemical proportioning and dispensing.



Hydrominder, 573, Float Valve

SKU: ACWS-HYDROMINDER-573

Brand: Hydro Systems | USD: $280.00 / EACH

EQUIPMENT: CHEMICAL STATION

Type: HIGH VOLUME; Rated Flow: 44 GPM

Hydrominder 573 chemical proportioning system designed for reliable chemical mixing applications.



Injector Kit, 20 Function, Innovate It

SKU: ACWS-INJECTOR-20FUNC

Brand: TBD | USD: $2,999.00 / EACH

EQUIPMENT: CHEMICAL STATION

Chemical System Parts

9 products • Section 3 of 3 • Equipment assignments beneath each part



Plastic Rectangular Chemical Tank, 14-in x 10-in x 10-in

SKU: ACWS-TANK-PLASTIC-14X10X10

Brand: TBD | USD: $100.00 / EACH

EQUIPMENT: CHEMICAL STATION

Cloth/Foam

3 products • Section 1 of 1 • Equipment assignments beneath each part



Cloth Set, Front-To-Rear Mitter, 6 Basket, (72 Pieces)

SKU: ACWS-CLOTH-MITT-FTR-6B-SET-72

Brand: TBD | USD: $3,080.00 / EACH

EQUIPMENT: Front to Rear Mitter • MITTERS

Replacement cloth set for a 6-basket Front-to-Rear Mitter . Includes 72 cloth pieces . Color(s) must be specified when ordering.



Cloth Set, Side-To-Side Mitter, 8 Basket, (64 Pieces),(OLD STYLE)

SKU: ACWS-CLOTH-MITT-STS-8B-SET-64

Brand: TBD | USD: $2,700.00 / EACH

EQUIPMENT: MITTERS • Side to Side Mitter

Replacement cloth set for a 8-basket Side-To-Side Mitter . Includes 64 cloth pieces . Color(s) must be specified when ordering.



Replacement Brush, Poodle Brush, Red/Blue

SKU: ACWS-BRUSH-REP-POODLE-RB

Brand: TBD | USD: $2,000.00 / EACH

EQUIPMENT: POODLE BRUSH

Color: RED/BLUE

Replacement brush for Poodle Brush. Red/Blue. Bristles and Shafts included.

Conveyor Parts

62 products • Section 1 of 16 • Equipment assignments beneath each part



10-ft Surface Conveyor Entrance Section Assembly with Round Guide Rail

SKU: ACWS-CON-ENT-SUR-10-RGR

Brand: TBD | USD: $6,375.00 / EACH

EQUIPMENT: Over-Under Conveyor



5-ft MacNeil Conveyor Entrance Section with Mounting Hardware

SKU: ACWS-CON-MCN-5-ENT

Brand: TBD | USD: $7,300.00 / EACH

EQUIPMENT: Over-Under Conveyor



C-Channel, Log Chain, Surface Conveyor

SKU: ACWS-CHANNEL-C-LOG

Brand: TBD | USD: $60.00 / EACH

EQUIPMENT: SURFACE CONVEYOR



C-Channel, Surface Conveyor

SKU: ACWS-CHANNEL-C-SURF

Brand: TBD | USD: $130.00 / EACH

EQUIPMENT: SURFACE CONVEYOR

Conveyor Parts

62 products • Section 2 of 16 • Equipment assignments beneath each part



Carbon Steel Flat, Half Moon Return

SKU: ACWS-FLAT-CS-HALFMOON

Brand: TBD | USD: $100.00 / EACH

EQUIPMENT: CONVEYORS



Carbon Steel Safety Rail, Equipment Protection, Per Foot

SKU: ACWS-RAIL-SAFETY-CS-PF

Brand: TBD | USD: $150.00 / EACH

EQUIPMENT: CONVEYORS



Cold Rod Shaft, 3/4-in x 10-ft, Conveyor Section

SKU: ACWS-SHFT-COLD-34X10FT

Brand: TBD | USD: $115.00 / EACH

EQUIPMENT: CONVEYORS



Conveyor Entrance Extension, UHMW Yellow Angleline

SKU: ACWS-EXT-CONV-ENT-UHMW

Brand: TBD | USD: $65.00 / EACH

EQUIPMENT: CONVEYORS

Conveyor Parts

62 products • Section 3 of 16 • Equipment assignments beneath each part



Conveyor Fork Arm, with Taper Lock Bushing

SKU: ACWS-FORK-CONV-TL

Brand: TBD | USD: $165.00 / EACH

EQUIPMENT: CONVEYORS



Conveyor Fork Arms

SKU: ACWS-FORK-CONV-ARM

Brand: TBD | USD: $75.00 / EACH

EQUIPMENT: CONVEYORS



Conveyor Fork Arms, Special, with 1-3/16-in Taper Lock

SKU: ACWS-FORK-CONV-11316TL

Brand: TBD | USD: $149.00 / EACH

EQUIPMENT: CONVEYORS



Conveyor Fork, Over/Under

SKU: ACWS-FORK-OU

Brand: TBD | USD: $245.00 / EACH

EQUIPMENT: OVER/UNDER CONVEYOR

Conveyor Parts

62 products • Section 4 of 16 • Equipment assignments beneath each part



Conveyor Fork, Surface Conveyor

SKU: ACWS-FORK-CONV

Brand: TBD | USD: $395.00 / EACH

EQUIPMENT: SURFACE CONVEYOR



Elbow, Square Mount, Guard Rail

SKU: ACWS-ELBOW-SQ-GRDRL

Brand: TBD | USD: $75.00 / EACH

EQUIPMENT: CONVEYORS



Enterance Trap Door, Surface and O/U Conveyor, with Rubber Pad

SKU: ACWS-DOOR-ENT-CON

Brand: American Car Wash Solutions | USD: $325.00 / EACH

EQUIPMENT: CONVEYORS

Type: ENTRANCE TRAP DOOR; Material: STEEL / RUBBER

Entrance trap door with rubber pad designed for surface and over/under conveyor systems.



Exit Door, Half Moon

SKU: ACWS-DOOR-EXIT-HALFMOON

Brand: TBD | USD: $550.00 / EACH

EQUIPMENT: CONVEYORS

Conveyor Parts

62 products • Section 5 of 16 • Equipment assignments beneath each part



Exit Door, Over/Under

SKU: ACWS-DOOR-EXIT-OU

Brand: TBD | USD: $165.00 / EACH

EQUIPMENT: OVER/UNDER CONVEYOR



Exit Trap Door, Over/Under Conveyor, Half Moon, Complete

SKU: ACWS-DOOR-EXIT-TRAP

Brand: TBD | USD: $800.00 / EACH

EQUIPMENT: OVER/UNDER CONVEYOR



Extension, Guard Rail

SKU: ACWS-EXT-GRDRL

Brand: TBD | USD: $45.00 / EACH

EQUIPMENT: CONVEYORS



Extension, Guide Wheel (Square Tube with Flat End)

SKU: ACWS-EXT-GW-SQ-TUBE

Brand: TBD | USD: $42.00 / EACH

EQUIPMENT: CONVEYORS

Conveyor Parts

62 products • Section 6 of 16 • Equipment assignments beneath each part



Front Flanger, Surface Conveyor

SKU: ACWS-FLANGER-SURF

Brand: TBD | USD: $1,950.00 / EACH

EQUIPMENT: SURFACE CONVEYOR



Galvanized Pipe, 2-in, Guide Wheel, with Bushings

SKU: ACWS-PIPE-GALV-2IN-GW

Brand: TBD | USD: $89.00 / EACH

EQUIPMENT: CONVEYORS



Galvanized Pipe, 37-1/2-in

SKU: ACWS-PIPE-GALV-3712

Brand: TBD | USD: $52.00 / EACH

EQUIPMENT: CONVEYORS



Galvanized Pipe, Guard Rail (Entrance)

SKU: ACWS-PIPE-GALV-GRDRL

Brand: TBD | USD: $55.00 / EACH

EQUIPMENT: CONVEYORS

Conveyor Parts

62 products • Section 7 of 16 • Equipment assignments beneath each part



Galvanized Pipe, Guard Rail, Yellow Plastic

SKU: ACWS-PIPE-GALV-YEL

Brand: TBD | USD: $55.00 / EACH

EQUIPMENT: CONVEYORS



Guard Rail Set, Entrance

SKU: ACWS-GUARDRAIL-ENT

Brand: TBD | USD: $750.00 / EACH

EQUIPMENT: CONVEYORS



Guard Rail, Entrance, Plastic Only

SKU: ACWS-GRDRL-ENT-PLASTIC

Brand: TBD | USD: $150.00 / EACH

EQUIPMENT: CONVEYORS



Guide Rail Set, 10-ft, UHMW Yellow Plastic, Rolling Safety

SKU: ACWS-GUIDERAIL-10-UHMW

Brand: TBD | USD: $910.00 / EACH

EQUIPMENT: CONVEYORS

Conveyor Parts

62 products • Section 8 of 16 • Equipment assignments beneath each part



Guide Rail, 80-ft, Conveyor

SKU: ACWS-GUIDERAIL-80

Brand: TBD | USD: $1,600.00 / EACH

EQUIPMENT: CONVEYORS



Guide Wheel Assembly, 80-in, Special Order, UHMW Yellow Plastic

SKU: ACWS-GW-ASSY-80

Brand: TBD | USD: $875.00 / EACH

EQUIPMENT: CONVEYORS



Guide Wheel Assembly, Yellow Plastic, Galvanized Pipe, 3/4-in Shaft, Bracket, Yellow Cap, Stainless Steel Bolt, Yellow Plastic Bushing, O/U Conveyor

SKU: ACWS-GW-ASSY-YEL-OU

Brand: TBD | USD: $103.00 / EACH

EQUIPMENT: CONVEYORS



Guide Wheel Extension, Yellow Plastic Angleline

SKU: ACWS-EXT-GW-YEL-ANGLE

Brand: TBD | USD: $75.00 / EACH

EQUIPMENT: CONVEYORS

Conveyor Parts

62 products • Section 9 of 16 • Equipment assignments beneath each part



Guide Wheel Set

SKU: ACWS-GW-SET

Brand: TBD | USD: $950.00 / EACH

EQUIPMENT: CONVEYORS



Guide Wheel, 48-in, UHMW Yellow Plastic, Both Sides

SKU: ACWS-GW-48-UHMW

Brand: TBD | USD: $1,150.00 / EACH

EQUIPMENT: CONVEYORS



Hinges, Roll-Up Steel Door

SKU: ACWS-HINGE-DOOR

Brand: TBD | USD: $9.00 / EACH

EQUIPMENT: CONVEYORS



Mounted Block, Square, Black, Conveyor, with Yellow Plastic

SKU: ACWS-BLOCK-MOUNT-SQ

Brand: TBD | USD: $55.00 / EACH

EQUIPMENT: CONVEYORS

Conveyor Parts

62 products • Section 10 of 16 • Equipment assignments beneath each part



Mushroom Rail, UHMW, Yellow, 45 Deg Profile, Sold Per Ft

SKU: ACWS-UHMW-MUSHROOM

Brand: TBD | USD: $10.50 / Units

EQUIPMENT: Compatibility TBD



Over/Under Conveyor Sections, 10-ft

SKU: ACWS-CONV-SECTION-10

Brand: TBD | USD: $3,490.00 / EACH

EQUIPMENT: CONVEYORS



Pins, Exit Door Conveyor

SKU: ACWS-PIN-EXIT-CONV

Brand: TBD | USD: $9.00 / EACH

EQUIPMENT: CONVEYORS



Pit Cover, 28x48-in, Carbon Steel

SKU: ACWS-COVER-PIT-28X48

Brand: TBD | USD: $525.00 / EACH

EQUIPMENT: CONVEYORS

Conveyor Parts

62 products • Section 11 of 16 • Equipment assignments beneath each part



Plastic Wheel, Exit Door

SKU: ACWS-WHL-PLASTIC-EXIT

Brand: TBD | USD: $15.00 / EACH

EQUIPMENT: CONVEYORS



Roll-Up Steel Door

SKU: ACWS-DOOR-ROLLUP

Brand: TBD | USD: $185.00 / EACH

EQUIPMENT: CONVEYORS



Round Yellow Plastic Guide Wheel, Conveyor, 18-in

SKU: ACWS-GW-ROLL-18-YEL

Brand: TBD | USD: $75.00 / EACH

EQUIPMENT: CONVEYORS



Rubber Door with Steel Flat, Roller Up

SKU: ACWS-DOOR-RBR-ROLLUP

Brand: TBD | USD: $165.00 / EACH

EQUIPMENT: CONVEYORS

Conveyor Parts

62 products • Section 12 of 16 • Equipment assignments beneath each part



Rubber, Half Moon Exit Door

SKU: ACWS-RBR-HALFMOON-EXIT

Brand: TBD | USD: $40.00 / EACH

EQUIPMENT: CONVEYORS



Shaft and Wheel Combo, Exit Door

SKU: ACWS-SHFT-WHL-EXIT

Brand: TBD | USD: $55.00 / EACH

EQUIPMENT: Compatibility TBD



Stainless Steel Reservoir Oil Tank Bottle, Conveyors

SKU: ACWS-TANK-SS-OIL-CONV

Brand: TBD | USD: $150.00 / EACH

EQUIPMENT: CONVEYORS



Stainless Steel Reservoir Tank Bottle

SKU: ACWS-TANK-SS-RES

Brand: TBD | USD: $150.00 / EACH

EQUIPMENT: CONVEYORS

Conveyor Parts

62 products • Section 13 of 16 • Equipment assignments beneath each part



Stainless Steel Reservoir Tank Bottle, Conveyor

SKU: ACWS-TANK-SS-RES-CONV

Brand: TBD | USD: $150.00 / EACH

EQUIPMENT: CONVEYORS



Stainless Steel Shaft, Exit Door Wheel

SKU: ACWS-SHFT-SS-EXIT-WHL

Brand: TBD | USD: $34.00 / EACH

EQUIPMENT: CONVEYORS



Stainless Steel Slide Rail, Entrance

SKU: ACWS-RAIL-SS-ENT

Brand: TBD | USD: $110.00 / EACH

EQUIPMENT: CONVEYORS



Steel Base, O/U Conveyor Door, 25.5x12-in

SKU: ACWS-BASE-STEEL-DOOR

Brand: TBD | USD: $325.00 / EACH

EQUIPMENT: OVER/UNDER CONVEYOR

Conveyor Parts

62 products • Section 14 of 16 • Equipment assignments beneath each part



Steel Block, Conveyor, Black

SKU: ACWS-BLOCK-STEEL-CONV

Brand: TBD | USD: $52.00 / EACH

EQUIPMENT: CONVEYORS



Steel Bolt, Exit Door

SKU: ACWS-BOLT-DOOR

Brand: TBD | USD: $85.00 / EACH

EQUIPMENT: CONVEYORS



Steel Door, Surface Conveyor Exit

SKU: ACWS-DOOR-STEEL-SURF-EXIT

Brand: TBD | USD: $550.00 / EACH

EQUIPMENT: CONVEYORS



Steel Door, Surface Conveyor On Demand, with Hinges

SKU: ACWS-DOOR-STEEL-SURF-OND

Brand: TBD | USD: $255.00 / EACH

EQUIPMENT: SURFACE CONVEYOR

Conveyor Parts

62 products • Section 15 of 16 • Equipment assignments beneath each part



Steel Door, Surface Conveyor, Second Door

SKU: ACWS-DOOR-2-STEEL-SURF

Brand: American Car Wash Solutions | USD: $175.00 / EACH

EQUIPMENT: OVER/UNDER CONVEYORS • SURFACE CONVEYOR

Type: 2ND STEEL DOOR - SURF CONV; Material: STEEL

Replacement steel door designed for second-door applications on surface conveyor systems.



Steel Entrance Service Door, O/U Conveyor, 25.5x17x12x1/2-in

SKU: ACWS-DOOR-ENT-25.5X17

Brand: TBD | USD: $295.00 / EACH

EQUIPMENT: OVER/UNDER CONVEYOR



Steel Flat, Spring Holder, Exit Door

SKU: ACWS-FLAT-STEEL-SPRING

Brand: TBD | USD: $85.00 / EACH

EQUIPMENT: CONVEYORS



Surface Conveyor Section, 10-ft, Rolling Type

SKU: ACWS-CONV-SURF-10

Brand: TBD | USD: $2,750.00 / EACH

EQUIPMENT: CONVEYORS

Conveyor Parts

62 products • Section 16 of 16 • Equipment assignments beneath each part



Surface Conveyor Section, 10-ft, UHMW Plastic, Angleline

SKU: ACWS-CONV-SURF-10-UHMW

Brand: TBD | USD: $2,145.00 / EACH

EQUIPMENT: CONVEYORS



Surface Conveyor, Exit Frame

SKU: ACWS-FRAME-SURF-EXIT

Brand: TBD | USD: $600.00 / EACH

EQUIPMENT: SURFACE CONVEYOR

Cores & Extrusions

35 products • Section 1 of 9 • Equipment assignments beneath each part



Aluminum Core Set, 24-in, with 12-in Flanges, for Van Combo

SKU: ACWS-CORE-ALUM-24-12FLG

Brand: TBD | USD: $590.00 / EACH

EQUIPMENT: ELITE 4 WRAP VAN COMBO • VAN HIGHS



Aluminum Core Set, 35-in, Van High Rockers, with Flanges

SKU: ACWS-CORE-ALUM-35-VH

Brand: TBD | USD: $370.00 / EACH

EQUIPMENT: VAN HIGH ROCKERS



Aluminum Core, 12 x 28-in, Regular Rocker / Van Brush

SKU: ACWS-CORE-ALUM-12X28

Brand: TBD | USD: $300.00 / EACH

EQUIPMENT: BABY ROCKERS • VAN BRUSH



Aluminum Core, 24-in

SKU: ACWS-CORE-ALUM-24

Brand: TBD | USD: $225.00 / EACH

EQUIPMENT: ELITE 4 WRAP VAN COMBO • VAN HIGHS

Cores & Extrusions

35 products • Section 2 of 9 • Equipment assignments beneath each part



Aluminum Core, 24-in, Baby Rocker

SKU: ACWS-CORE-ALUM-24-BR

Brand: TBD | USD: $425.00 / EACH

EQUIPMENT: BABY ROCKERS



Aluminum Core, 24-in, Baby Rocker, with Flanges

SKU: ACWS-CORE-BR-24-ALUM

Brand: TBD | USD: $695.00 / EACH

EQUIPMENT: BABY ROCKERS



Aluminum Core, 24-in, Flex Wraps

SKU: ACWS-CORE-ALUM-24-WRAP

Brand: TBD | USD: $325.00 / EACH

EQUIPMENT: FLEX WRAPS



Aluminum Core, 35-in, Van High

SKU: ACWS-CORE-ALUM-35

Brand: TBD | USD: $200.00 / EACH

EQUIPMENT: VAN HIGH WRAPS

Cores & Extrusions

35 products • Section 3 of 9 • Equipment assignments beneath each part



Aluminum Core, 35-in, with 12-in Flanges

SKU: ACWS-CORE-ALUM-35-FLANGER

Brand: TBD | USD: $300.00 / EACH

EQUIPMENT: Compatibility TBD



Aluminum Core, 35-in, with 6-in Flanges

SKU: ACWS-CORE-ALUM-35-6FLG

Brand: TBD | USD: $280.00 / EACH

EQUIPMENT: Compatibility TBD



Aluminum Core, 50-in, with Flanges

SKU: ACWS-CORE-ALUM-50

Brand: TBD | USD: $495.00 / EACH

EQUIPMENT: Compatibility TBD



Aluminum Core, 6-in x 35-in, Van High Top Portion

SKU: ACWS-CORE-ALUM-6X35

Brand: TBD | USD: $175.00 / EACH

EQUIPMENT: VAN HIGH WRAPS

Cores & Extrusions

35 products • Section 4 of 9 • Equipment assignments beneath each part



Aluminum Core, Flex Wraps, Fits on Econocraft

SKU: ACWS-CORE-ALUM-WRAP

Brand: TBD | USD: $190.00 / EACH

EQUIPMENT: FLEX WRAPS



Aluminum Extrusion

SKU: ACWS-EXTRUSION-ALUM

Brand: TBD | USD: $8.00 / EACH

EQUIPMENT: MITTERS



Aluminum Extrusion, 18-in, Mitter Cloth

SKU: ACWS-EXTRUSION-18-MITT

Brand: TBD | USD: $250.00 / EACH

EQUIPMENT: MITTERS



Aluminum Extrusion, 18-in, Side to Side Mitters

SKU: ACWS-EXTRUSION-ALUM-18

Brand: TBD | USD: $30.00 / EACH

EQUIPMENT: MITTERS

Cores & Extrusions

35 products • Section 5 of 9 • Equipment assignments beneath each part



Aluminum Extrusion, 24-in, Side to Side Mitters

SKU: ACWS-EXTRUSION-ALUM-24-MITT

Brand: TBD | USD: $70.00 / EACH

EQUIPMENT: MITTERS



Aluminum Extrusion, 36-in, Front to Back

SKU: ACWS-EXTRUSION-ALUM-36-FTB

Brand: TBD | USD: $25.00 / EACH

EQUIPMENT: MITTERS



Aluminum Extrusion, 36-in, Mitter Basket

SKU: ACWS-EXTRUSION-36

Brand: TBD | USD: $355.00 / EACH

EQUIPMENT: MITTERS



Aluminum Flange Set, Top Brush

SKU: ACWS-FLANGER-TB-SET

Brand: American Car Wash Solutions | USD: $225.00 / EACH

EQUIPMENT: DCW TOP BRUSH • ELITE 25 TOP BRUSH • TOP BRUSHES

Type: FLANGE; Material: ALUMINUM

Aluminum flange set designed for secure mounting of top brush assemblies.

Cores & Extrusions

35 products • Section 6 of 9 • Equipment assignments beneath each part



Aluminum Flanger, 6-in

SKU: ACWS-FLANGER-ALUM-6

Brand: TBD | USD: $55.00 / EACH

EQUIPMENT: Compatibility TBD



Baby Rocker Core and Flange Set, 24-in

SKU: ACWS-CORE-FLANGER-24

Brand: TBD | USD: $1,100.00 / EACH

EQUIPMENT: BABY ROCKERS



Baby Rocker Core and Flange Set, 24-in, 2-Pcs

SKU: ACWS-CORE-FLANGER-24-2PC

Brand: TBD | USD: $1,551.50 / EACH

EQUIPMENT: BABY ROCKERS



Core and Flanger Set, 44-in and 12-in, Wrap-Around Top Portion

SKU: ACWS-CORE-FLANGER-44X12-WRAP

Brand: TBD | USD: $2,400.00 / EACH

EQUIPMENT: FLEX WRAPS

Cores & Extrusions

35 products • Section 7 of 9 • Equipment assignments beneath each part



Core Flange, 12-in, Aluminum

SKU: ACWS-FLANGER-ALUM-12

Brand: TBD | USD: $205.00 / EACH

EQUIPMENT: BABY ROCKERS • ELITE 4 WRAP VAN COMBO • VAN HIGH WRAPS

12-inch aluminum flanger designed for wrap and van brush assemblies.



Flange Relay

SKU: ACWS-RELAY-FLANGE

Brand: TBD | USD: $30.00 / EACH

EQUIPMENT: Compatibility TBD



Flex Wraps Bottom Core Set, 24-in, Aluminum, with Flanges

SKU: ACWS-CORE-WRAP-24-ALUM

Brand: TBD | USD: $1,000.00 / EACH

EQUIPMENT: FLEX WRAPS



Flex Wraps Bottom Core Set, 24-in, with 12-in Flangers, 2-Pcs

SKU: ACWS-CORE-WRAP-24-2PC

Brand: TBD | USD: $1,400.00 / EACH

EQUIPMENT: FLEX WRAPS

Cores & Extrusions

35 products • Section 8 of 9 • Equipment assignments beneath each part



Stainless Steel Core, Elite Top Brush

SKU: ACWS-CORE-TB-SS

Brand: American Car Wash Solutions | USD: $1,391.00 / EACH

EQUIPMENT: ELITE 25 TOP BRUSH

Type: CORE; Size: 120"; Material: STAINLESS STEEL

Stainless steel brush core designed for Elite top brush systems, providing durability and corrosion resistance.



Top Portion Aluminum Core Set, 44-in, Flex Wraps, with Flangers

SKU: ACWS-CORE-ALUM-44-WRAP

Brand: TBD | USD: $1,600.00 / EACH

EQUIPMENT: FLEX WRAPS



Top Portion Foam Set, 44-in, Black and Red, with Cores and Flangers

SKU: ACWS-FOAM-44-TOP-SET

Brand: TBD | USD: $4,200.00 / EACH

EQUIPMENT: VAN HIGH WRAPS



Van Brush Bottom Core Set, 28-in, with 12-in Flange, 2-Pcs

SKU: ACWS-CORE-VAN-28-2PC

Brand: TBD | USD: $1,400.00 / EACH

EQUIPMENT: VAN HIGH WRAPS

Cores & Extrusions

35 products • Section 9 of 9 • Equipment assignments beneath each part



Van Brush Core Set, 35-in, with 6-in Flanges, 2-Pcs

SKU: ACWS-CORE-VAN-35-2PC

Brand: TBD | USD: $1,100.00 / EACH

EQUIPMENT: VAN HIGH WRAPS



Van High Rocker Core Set, Bottom Portion, 2-Pcs

SKU: ACWS-CORE-VAN-BOT-2PC

Brand: TBD | USD: $660.00 / EACH

EQUIPMENT: VAN HIGH ROCKERS



Welding Hub, ECO-2012

SKU: ACWS-HUB-WELD-ECO2012

Brand: TBD | USD: $52.00 / EACH

EQUIPMENT: Compatibility TBD

Correlator Parts

8 products • Section 1 of 2 • Equipment assignments beneath each part



Angeline, 3-in x 3-in x 1/2", Virgin UHMW, Sold Per Foot

SKU: ACWS-UHMW-3X3X12-Y

Brand: TBD | USD: $16.99 / EACH

EQUIPMENT: Compatibility TBD



Galvanized Pipe, Correlator

SKU: ACWS-PIPE-GALV-CORR

Brand: TBD | USD: $54.51 / EACH

EQUIPMENT: CORRELATORS



Guide Wheel Assembly, Galvanized Pipe, Shaft, UHMW Bushing, Black Elbow, Mounted Block

SKU: ACWS-GW-ASSY

Brand: TBD | USD: $365.00 / EACH

EQUIPMENT: CORRELATORS



Guide Wheel Assembly, UHMW Yellow Plastic, Galvanized Pipe, Shaft

SKU: ACWS-GW-ASSY-UHMW

Brand: TBD | USD: $325.00 / EACH

EQUIPMENT: CORRELATORS

Correlator Parts

8 products • Section 2 of 2 • Equipment assignments beneath each part



Guide Wheel Set, Correlator Entrance

SKU: ACWS-GW-SET-CORR

Brand: TBD | USD: $1,045.00 / EACH

EQUIPMENT: CORRELATORS



Guide Wheel Set, Passenger Side, UHMW Yellow Plastic, Black Elbow, Square Block, Steel Stanchion

SKU: ACWS-GW-SET-PS

Brand: TBD | USD: $425.00 / EACH

EQUIPMENT: CORRELATORS



Guide Wheel, 44-in, Yellow Plastic

SKU: ACWS-GW-44-YEL

Brand: TBD | USD: $275.00 / EACH

EQUIPMENT: CORRELATORS



Guide Wheel, Driver Side, UHMW Yellow Plastic, with Extension

SKU: ACWS-GW-DS-UHMW

Brand: TBD | USD: $749.00 / EACH

EQUIPMENT: CORRELATORS

Couplings

82 products • Section 1 of 21 • Equipment assignments beneath each part



Adapter, FL-0500-08-10 (8-10 XHUB-S)

SKU: ACWS-ADAPTER-FL0500

Brand: TBD | USD: $59.00 / EACH

EQUIPMENT: Compatibility TBD



Aluminum Coupling, 1-1/2-in x 1-in

SKU: ACWS-COUPLING-ALUM-112X1

Brand: TBD | USD: $35.50 / EACH

EQUIPMENT: Compatibility TBD



Aluminum Coupling, 1-1/4-in x 1-in, Hydraulic Motor

SKU: ACWS-COUPLING-ALUM-114X1

Brand: TBD | USD: $52.00 / EACH

EQUIPMENT: Compatibility TBD



Aluminum Coupling, 1-in x 1-in

SKU: ACWS-COUPLING-ALUM-1X1

Brand: American Car Wash Solutions | USD: $42.95 / EACH

EQUIPMENT: POODLE BRUSH

Type: COUPLING; Size: 1" x 1"; Material: ALUMINUM

Aluminum coupling designed to securely connect two 1-inch shafts.

Couplings

82 products • Section 2 of 21 • Equipment assignments beneath each part



Black Collar, 1-5/16-in, Double Split

SKU: ACWS-COLLAR-SHFT-1516-BLK

Brand: TBD | USD: $10.00 / EACH

EQUIPMENT: Compatibility TBD



Black Coupling, 1/2-in

SKU: ACWS-COUPLING-BLK-12

Brand: TBD | USD: $2.50 / EACH

EQUIPMENT: Compatibility TBD



Black Steel Coupling, 1-1/2-in

SKU: ACWS-COUPLING-BLK-112

Brand: TBD | USD: $6.00 / EACH

EQUIPMENT: POODLE BRUSH



Black Steel Coupling, 3/4-in

SKU: ACWS-COUPLING-BLK-34

Brand: TBD | USD: $3.00 / EACH

EQUIPMENT: Compatibility TBD

Couplings

82 products • Section 3 of 21 • Equipment assignments beneath each part



Clear PVC Coupling, 1-in

SKU: ACWS-COUPLING-PVC-1IN

Brand: TBD | USD: $2.75 / EACH

EQUIPMENT: Compatibility TBD



Connector, A8FC8 MG

SKU: ACWS-CONNECTOR-A8FC8

Brand: TBD | USD: $7.55 / EACH

EQUIPMENT: Compatibility TBD



Copper Adapter, 1-1/2-in, FXC, with Plug

SKU: ACWS-ADAPTER-COPPER-112-FXC

Brand: TBD | USD: $25.90 / EACH

EQUIPMENT: Compatibility TBD



Copper Adapter, 1/2-in x 3/8-in

SKU: ACWS-ADAPTER-COPPER-12X38

Brand: TBD | USD: $5.75 / EACH

EQUIPMENT: Compatibility TBD

Couplings

82 products • Section 4 of 21 • Equipment assignments beneath each part



Copper Adapter, 3/4-in, CFA

SKU: ACWS-ADAPTER-COPPER-34

Brand: TBD | USD: $5.75 / EACH

EQUIPMENT: Compatibility TBD



Copper Coupling, 1-1/2-in, SWT

SKU: ACWS-COUPLING-COPPER-112

Brand: TBD | USD: $7.10 / EACH

EQUIPMENT: Compatibility TBD



Copper Coupling, 1-1/4-in, SWT

SKU: ACWS-COUPLING-COPPER-114

Brand: TBD | USD: $5.75 / EACH

EQUIPMENT: Compatibility TBD



Copper Coupling, 1-in, SWT

SKU: ACWS-COUPLING-COPPER-1IN

Brand: TBD | USD: $4.50 / EACH

EQUIPMENT: Compatibility TBD

Couplings

82 products • Section 5 of 21 • Equipment assignments beneath each part



Copper Coupling, 1/2-in, SWT

SKU: ACWS-COUPLING-COPPER-12

Brand: TBD | USD: $2.65 / EACH

EQUIPMENT: Compatibility TBD



Copper Coupling, 2-in, SWT

SKU: ACWS-COUPLING-COPPER-2IN

Brand: TBD | USD: $15.55 / EACH

EQUIPMENT: Compatibility TBD



Copper Coupling, 3/4-in, SWT

SKU: ACWS-COUPLING-COPPER-34

Brand: TBD | USD: $3.15 / EACH

EQUIPMENT: Compatibility TBD



Copper Reducer Coupling, 1-1/4-in x 1/2-in, CXC SWT

SKU: ACWS-REDUCER-COPPER-114X12

Brand: TBD | USD: $3.50 / EACH

EQUIPMENT: Compatibility TBD

Couplings

82 products • Section 6 of 21 • Equipment assignments beneath each part



Copper Reducer Coupling, 1-1/4-in x 3/4-in, CXC SWT

SKU: ACWS-REDUCER-114X34

Brand: TBD | USD: $5.55 / EACH

EQUIPMENT: Compatibility TBD



Copper Reducer Coupling, 2-in x 1-1/4-in, CXC SWT

SKU: ACWS-REDUCER-2X114

Brand: TBD | USD: $11.80 / EACH

EQUIPMENT: Compatibility TBD



Coupler, 200-C-AL, Dixon

SKU: ACWS-COUPLER-200CAL

Brand: TBD | USD: $32.95 / EACH

EQUIPMENT: Compatibility TBD



Coupler, 200-D-AL, Dixon

SKU: ACWS-COUPLER-200DAL

Brand: TBD | USD: $35.95 / EACH

EQUIPMENT: Compatibility TBD

Couplings

82 products • Section 7 of 21 • Equipment assignments beneath each part



Coupler, BST-2M, Non-Valve, Air Pistons

SKU: ACWS-COUPLER-BST2M

Brand: TBD | USD: $26.95 / EACH

EQUIPMENT: Compatibility TBD



Coupler, H3-62

SKU: ACWS-COUPLER-H362

Brand: TBD | USD: $30.00 / EACH

EQUIPMENT: Compatibility TBD



Coupler, H4-63

SKU: ACWS-COUPLER-H463

Brand: TBD | USD: $16.95 / EACH

EQUIPMENT: Compatibility TBD



Coupling, 1-in, SXS, SCH 80

SKU: ACWS-COUPLING-SCH80-1IN

Brand: TBD | USD: $3.30 / EACH

EQUIPMENT: Compatibility TBD

Couplings

82 products • Section 8 of 21 • Equipment assignments beneath each part



Coupling, 3/4-in

SKU: ACWS-COUPLING-34

Brand: TBD | USD: $2.92 / EACH

EQUIPMENT: Compatibility TBD



Couplings

SKU: ACWS-COUPLING

Brand: TBD | USD: $6.50 / EACH

EQUIPMENT: Compatibility TBD



D-Flex Flange Assembly, 7S x 1-1/2-in

SKU: ACWS-COUPLING-DFLEX-7S-112

Brand: TBD | USD: $65.95 / EACH

EQUIPMENT: Compatibility TBD



Dodge Coupling, L095, 1/2-in, Starflex

SKU: ACWS-COUP-DODGE-12-L095

Brand: Dodge | USD: $23.99 / Units

EQUIPMENT: Compatibility TBD

Size: 1/2-in

Couplings

82 products • Section 9 of 21 • Equipment assignments beneath each part



Dodge Coupling, L100, 3/4-in, Starflex

SKU: ACWS-COUPLING-DODGE-L100-34

Brand: TBD | USD: $35.55 / EACH

EQUIPMENT: Compatibility TBD

Dodge coupling designed to connect 3/4-inch shafts while reducing vibration and extending equipment life.



Dodge Coupling, L100, 7/8-in, Starflex

SKU: ACWS-COUPLING-DODGE-L100-78

Brand: TBD | USD: $42.00 / Units

EQUIPMENT: Compatibility TBD

Dodge coupling designed to connect 7/8-inch shafts while reducing vibration and extending equipment life.



Dodge D-Flex Flange Series 78, 1-5/8-in

SKU: ACWS-COUPLING-DFLEX-78-158

Brand: TBD | USD: $65.00 / EACH

EQUIPMENT: Compatibility TBD



Galvanized Coupling, 1/4-in

SKU: ACWS-COUPLING-GALV-14

Brand: TBD | USD: $3.00 / EACH

EQUIPMENT: Compatibility TBD

Couplings

82 products • Section 10 of 21 • Equipment assignments beneath each part



Hose Coupling, 1-1/2-in x 1-1/2-in

SKU: ACWS-COUPLING-HOSE-112

Brand: TBD | USD: $3.00 / EACH

EQUIPMENT: Compatibility TBD



Hydraulic Connector, 6-8FBU-S

SKU: ACWS-CONNECTOR-68FBUS

Brand: TBD | USD: $8.00 / EACH

EQUIPMENT: Compatibility TBD



Hydraulic Quick Connect Fitting, 3/8-in, 3050-3

SKU: ACWS-COUPLER-30503

Brand: TBD | USD: $42.00 / EACH

EQUIPMENT: Compatibility TBD



Interlock, F330186P, Uni-Mac

SKU: ACWS-INTERLOCK-F330186P

Brand: TBD | USD: $30.00 / EACH

EQUIPMENT: UNI-MAC

Couplings

82 products • Section 11 of 21 • Equipment assignments beneath each part



Lovejoy Coupling, L-100, 1-1/8-in

SKU: ACWS-COUPLING-LOVEJOY-L100-118

Brand: TBD | USD: $30.55 / EACH

EQUIPMENT: Compatibility TBD

Lovejoy coupling designed to connect 1-1/8-inch shafts while absorbing vibration and minor shaft misalignment.



Lovejoy Coupling, L-100, 1-3/8-in

SKU: ACWS-COUPLING-LOVEJOY-L100-138

Brand: TBD | USD: $39.99 / EACH

EQUIPMENT: Compatibility TBD

Lovejoy coupling designed to connect 1-3/8-inch shafts while absorbing vibration and misalignment.



Lovejoy Coupling, L-100, 1.250

SKU: ACWS-COUP-LJ-L100-1250

Brand: Lovejoy | USD: $39.99 / EACH

EQUIPMENT: Compatibility TBD

Type: COUPLING; Size: 1.250

Lovejoy coupling designed to connect 1-2.50-inch shafts while absorbing vibration and misalignment.

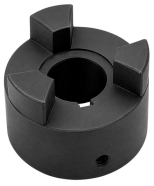

Lovejoy Coupling, L110 x 1-1/4-in

SKU: ACWS-COUPLING-LOVEJOY-L110-114

Brand: TBD | USD: $75.00 / EACH

EQUIPMENT: Compatibility TBD

Replacement Lovejoy hub designed for 1-1/4-inch shaft applications.

Couplings

82 products • Section 12 of 21 • Equipment assignments beneath each part



Lovejoy Spider (L099-L100)

SKU: ACWS-SPIDER-L099L100

Brand: TBD | USD: $12.95 / EACH

EQUIPMENT: Compatibility TBD



Lovejoy Spider, L-110 SOX

SKU: ACWS-SPIDER-L110SOX

Brand: Lovejoy | USD: $16.00 / EACH

EQUIPMENT: DCW TOP BRUSH • ELITE 25 TOP BRUSH • TOP BRUSHES

Replacement Lovejoy-style spider designed for top brush coupling assemblies to absorb vibration and shock.



Lovejoy Spider, LS L-099 SOX

SKU: ACWS-SPIDER-LSL099SOX

Brand: TBD | USD: $13.00 / EACH

EQUIPMENT: Compatibility TBD

Replacement Lovejoy spider designed for LSL099SOX coupling assemblies.



Plastic Round, 3-1/2-in, Yellow

SKU: ACWS-PLASTIC-ROUND-312-YEL

Brand: TBD | USD: $30.00 / EACH

EQUIPMENT: Compatibility TBD

Couplings

82 products • Section 13 of 21 • Equipment assignments beneath each part



PVC Coupling, 3/4-in (829-007)

SKU: ACWS-COUPLING-PVC-34

Brand: TBD | USD: $3.55 / EACH

EQUIPMENT: Compatibility TBD



PVC Coupling, 4-in

SKU: ACWS-COUPLING-PVC-4IN

Brand: TBD | USD: $7.55 / EACH

EQUIPMENT: Compatibility TBD



PVC Coupling, 4-in x 2-in

SKU: ACWS-COUPLING-PVC-4X2

Brand: TBD | USD: $12.55 / EACH

EQUIPMENT: Compatibility TBD



Reducer Coupling, 1-1/2-in x 1-1/4-in, CXC SWT

SKU: ACWS-REDUCER-112X114

Brand: TBD | USD: $8.55 / EACH

EQUIPMENT: Compatibility TBD

Couplings

82 products • Section 14 of 21 • Equipment assignments beneath each part



Reducer Coupling, 1/2-in x 3/8-in

SKU: ACWS-REDUCER-12X38

Brand: TBD | USD: $3.80 / EACH

EQUIPMENT: Compatibility TBD



Reducer Coupling, 2-in x 1-1/2-in, CXC SWR

SKU: ACWS-REDUCER-2X112

Brand: TBD | USD: $7.80 / EACH

EQUIPMENT: Compatibility TBD



Reducer Coupling, 2-in x 1-in, CXC SWT

SKU: ACWS-REDUCER-2X1-COPPER

Brand: TBD | USD: $14.50 / EACH

EQUIPMENT: Compatibility TBD



Reducer Coupling, 3/4-in x 1/2-in

SKU: ACWS-REDUCER-34X12

Brand: TBD | USD: $5.80 / EACH

EQUIPMENT: Compatibility TBD

Couplings

82 products • Section 15 of 21 • Equipment assignments beneath each part



Reducer Coupling, 3/8-in x 1/4-in

SKU: ACWS-REDUCER-38X14

Brand: TBD | USD: $3.25 / EACH

EQUIPMENT: Compatibility TBD



Rubber Coupling Sleeve, 6JE, Vacuum

SKU: ACWS-COUPLING-RUBBER-6JE

Brand: TBD | USD: $25.00 / EACH

EQUIPMENT: Compatibility TBD



Rubber Coupling Sleeve, 7JE, Vacuum

SKU: ACWS-COUPLING-7JE

Brand: TBD | USD: $49.95 / EACH

EQUIPMENT: Compatibility TBD



Rubber Flexible Coupling, 4-in

SKU: ACWS-COUPLING-RUB-4IN

Brand: TBD | USD: $9.55 / EACH

EQUIPMENT: Compatibility TBD

Couplings

82 products • Section 16 of 21 • Equipment assignments beneath each part



Rubber Sleeve, 6JEM

SKU: ACWS-SLEEVE-RUBBER-6JEM

Brand: TBD | USD: $25.00 / EACH

EQUIPMENT: Compatibility TBD

Replacement rubber sleeve designed to provide flexible shaft coupling and vibration isolation.



Shaft Collar, 1-1/2-in, Double Split, Stainless Steel

SKU: ACWS-COLLAR-SHFT-112-SS

Brand: TBD | USD: $30.55 / EACH

EQUIPMENT: Compatibility TBD

1-1/2-inch stainless steel shaft collar designed for secure shaft positioning and retention.



Shaft Collar, 1-1/2-in, Stainless Steel

SKU: ACWS-COLLAR-SHFT-112-GALV

Brand: TBD | USD: $21.00 / EACH

EQUIPMENT: Compatibility TBD

Galvanized shaft collar designed to securely position components on 1-1/2-inch shafts.



Shaft Collar, 1-1/4-in, Double Split, Stainless Steel

SKU: ACWS-COLLAR-SHFT-114-DS

Brand: TBD | USD: $35.95 / EACH

EQUIPMENT: Compatibility TBD

Double-split shaft collar designed to provide secure positioning on 1-1/4-inch shafts with easy installation.

Couplings

82 products • Section 17 of 21 • Equipment assignments beneath each part



Shaft Collar, 1-3/4-in, Double Split, Stainless Steel

SKU: ACWS-COLLAR-SHFT-134-SS

Brand: TBD | USD: $40.00 / EACH

EQUIPMENT: Compatibility TBD

Heavy-duty double-split stainless steel shaft collar designed for secure positioning on 1-3/4-inch shafts.



Shaft Collar, 1-3/8-in, Double Split, Stainless Steel

SKU: ACWS-COLLAR-SHFT-138-DS-SS

Brand: TBD | USD: $40.00 / EACH

EQUIPMENT: Compatibility TBD

Size: 1-3/8-in; Material: STAINLESS STEEL; Type: DOUBLE SPLIT

Double-split stainless steel shaft collar designed for corrosion-resistant positioning on 1-3/8-inch shafts.



Shaft Collar, 1-5/16-in, Double Split, Stainless Steel

SKU: ACWS-COLLAR-SHFT-1516-DS

Brand: TBD | USD: $35.95 / EACH

EQUIPMENT: Compatibility TBD

Black double-split shaft collar designed to securely position components on 1-5/16-inch shafts.



Shaft Collar, 1-5/8-in, Double Split, Stainless Steel

SKU: ACWS-COLLAR-SHFT-158-DS-SS

Brand: TBD | USD: $45.00 / EACH

EQUIPMENT: Compatibility TBD

Double-split stainless steel shaft collar designed for secure positioning on 1-5/8-inch shafts.

Couplings

82 products • Section 18 of 21 • Equipment assignments beneath each part



Shaft Collar, 2-in, Double Split, Stainless Steel

SKU: ACWS-COLLAR-SHFT-158-DS-SS-DSC163SS

Brand: Dayton | USD: $48.50 / EACH

EQUIPMENT: Compatibility TBD

Double-split stainless steel shaft collar designed to securely position components on 2 inch shafts.



Stainless Steel Coupling, 1-1/2-in, 150, T-304

SKU: ACWS-COUPLING-SS-112

Brand: TBD | USD: $8.00 / EACH

EQUIPMENT: Compatibility TBD



Stainless Steel Coupling, 1-in

SKU: ACWS-COUPLING-SS-1IN

Brand: TBD | USD: $9.95 / EACH

EQUIPMENT: Compatibility TBD



Stainless Steel Coupling, 1/2-in

SKU: ACWS-COUPLING-SS-12

Brand: TBD | USD: $7.50 / EACH

EQUIPMENT: Compatibility TBD

Couplings

82 products • Section 19 of 21 • Equipment assignments beneath each part



Stainless Steel Coupling, 1/4-in

SKU: ACWS-COUPLING-SS-14

Brand: TBD | USD: $4.95 / EACH

EQUIPMENT: Compatibility TBD



Stainless Steel Coupling, 2-in

SKU: ACWS-COUPLING-SS-2IN

Brand: TBD | USD: $27.50 / EACH

EQUIPMENT: Compatibility TBD



Stainless Steel Coupling, 3/4-in

SKU: ACWS-COUPLING-SS-34

Brand: TBD | USD: $8.95 / EACH

EQUIPMENT: Compatibility TBD



Stainless Steel Half Coupling, 1-1/4-in, T-304

SKU: ACWS-COUPLING-SS-114

Brand: TBD | USD: $3.00 / EACH

EQUIPMENT: Compatibility TBD

Couplings

82 products • Section 20 of 21 • Equipment assignments beneath each part



Stainless Steel Half Coupling, 3/8-in, T-304

SKU: ACWS-COUPLING-SS-38

Brand: TBD | USD: $2.50 / EACH

EQUIPMENT: Compatibility TBD



Stainless Steel No-Hub Coupling, 4-in

SKU: ACWS-COUPLING-NOHUB-4IN

Brand: TBD | USD: $8.00 / EACH

EQUIPMENT: Compatibility TBD



Steel Shaft Collar, 10-1/2-in

SKU: ACWS-COLLAR-SHFT-1012

Brand: TBD | USD: $25.55 / EACH

EQUIPMENT: Compatibility TBD



Top Brush Coupling, Hub and Rubber Spider

SKU: ACWS-COUPLING-TB

Brand: TBD | USD: $294.25 / EACH

EQUIPMENT: DCW TOP BRUSH • ELITE 25 TOP BRUSH • TOP BRUSHES

Couplings

82 products • Section 21 of 21 • Equipment assignments beneath each part



Trunnion Cap, Aluminum, Uni-Mac

SKU: ACWS-CAP-TRUNNION-ALUM

Brand: TBD | USD: $36.00 / EACH

EQUIPMENT: UNI-MAC



Vacuum Hose Coupling, 1-1/2-in, Grey

SKU: ACWS-COUPLING-VAC-112

Brand: TBD | USD: $4.00 / EACH

EQUIPMENT: Compatibility TBD

Vacuum hose coupling designed to securely connect 1-1/2-inch vacuum hoses.

Covers

1 products • Section 1 of 1 • Equipment assignments beneath each part



Drip Guard, Stainless Steel (Uni-Mac)

SKU: ACWS-GUARD-DRIP-SS

Brand: TBD | USD: $60.00 / EACH

EQUIPMENT: UNI-MAC

Cylinders & Shocks

40 products • Section 1 of 10 • Equipment assignments beneath each part



Air Cylinder Bracket, 2-in x 4-in

SKU: ACWS-BRKT-CYL-2X4

Brand: TBD | USD: $33.00 / EACH

EQUIPMENT: Compatibility TBD



Air Cylinder, 2 x 7-in

SKU: ACWS-CYL-2X7

Brand: Fabco-Air | USD: $325.00 / EACH

EQUIPMENT: ELITE 4 WRAP VAN COMBO • FLEX WRAPS • POODLE BRUSH • VAN WRAPS

Type: AIR CYLINDER; Size: 2" BORE x 7" STROKE; Material: STAINLESS STEEL; Max Pressure: 250 PSI

2-inch bore and 7-inch stroke designed for dependable actuation in automated wash systems.



Air Cylinder, 2-1/2 x 6-in, Roller Up / Retract, Van Brush

SKU: ACWS-CYL-2-5X6

Brand: TBD | USD: $390.00 / EACH

EQUIPMENT: VAN HIGH WRAPS



Air Cylinder, 2-1/2-in x 6-in, Allenair

SKU: ACWS-CYL-2-1-2X6

Brand: TBD | USD: $390.00 / EACH

EQUIPMENT: Compatibility TBD

2-1/2-inch bore by 6-inch stroke air cylinder supplied with a rod clevis for complete installation.

Cylinders & Shocks

40 products • Section 2 of 10 • Equipment assignments beneath each part



Air Cylinder, 2-in x 13-in, 4MA Series

SKU: ACWS-CYL-2X13-4MA

Brand: Parker | USD: $355.00 / EACH

EQUIPMENT: ELITE 4 WRAP VAN COMBO • FLEX WRAPS • VAN WRAPS

Type: 4MA SERIES CYLINDER; Size: 2" BORE x 13" STROKE; Material: ALUMINUM; Max Pressure: 250 PSI

4MA Series pneumatic air cylinder with a 2-inch bore and 13-inch stroke designed for extended travel applications.



Air Cylinder, 2-in x 2-in, 4MA Series

SKU: ACWS-CYL-2X2-4MA

Brand: Parker | USD: $299.00 / EACH

EQUIPMENT: DCW TOP BRUSH • TOP BRUSHES

Type: 4MA SERIES CYLINDER; Size: 2" BORE x 2" STROKE; Material: ALUMINUM; Max Pressure: 250 PSI

4MA Series pneumatic air cylinder with a 2-inch bore and 2-inch stroke designed for compact linear actuation.



Air Cylinder, 2-in x 24-in, 4MA Series

SKU: ACWS-CYL-2X24-4MA

Brand: Parker | USD: $495.00 / EACH

EQUIPMENT: DCW TOP BRUSH • ELITE 4 WRAP VAN COMBO • FLEX WRAPS • VAN WRAPS

Type: 4MA SERIES CYLINDER; Size: 4" BORE x 24" STROKE; Material: ALUMINUM; Max Pressure: 250 PSI

4MA Series pneumatic air cylinder with a 2-inch bore and 24-inch stroke designed for long-range linear movement.



Air Cylinder, 2-in x 26-in, 4MA Series

SKU: ACWS-CYL-2X26-4MA

Brand: Parker | USD: $550.00 / EACH

EQUIPMENT: DCW TOP BRUSH • ELITE 25 TOP BRUSH • TOP BRUSHES

Type: 4MA SERIES CYLINDER; Size: 4" BORE x 26" STROKE; Material: ALUMINUM; Max Pressure: 250 PSI

4MA Series pneumatic air cylinder with a 2-inch bore and 26-inch stroke designed for maximum travel in pneumatic systems.

Cylinders & Shocks

40 products • Section 3 of 10 • Equipment assignments beneath each part



Air Cylinder, 2-in x 4-in

SKU: ACWS-CYL-2X4

Brand: Fabco-Air | USD: $85.00 / EACH

EQUIPMENT: DCW TOP BRUSH • ELITE 25 TOP BRUSH • OSCIL. HIGH PRESSURE • WHEEL SPINNERS

Type: AIR CYLINDER; Size: 2" BORE x 4" STROKE; Material: STAINLESS STEEL; Max Pressure: 250 PSI

Pneumatic air cylinder with a 2-inch bore and 4-inch stroke designed to provide reliable linear motion for commercial car wash equipment.



Air Cylinder, 2-in x 4-in, 3/4-in Shaft, 4MA Series, Heavy Duty

SKU: ACWS-CYL-2X4-4MA-34

Brand: Parker | USD: $380.00 / EACH

EQUIPMENT: Compatibility TBD

Type: 4MA SERIES CYLINDER; Size: 2" BORE x 4" STROKE x 3/4" SHAFT; Material: ALUMINUM; Max Pressure: 250 PSI; Mpn: 2.00BB4MA3U34A04.00

4MA Series air cylinder with a 2-inch bore, 4-inch stroke, and 3/4-inch shaft designed for heavy-duty pneumatic applications.



Air Cylinder, 2-in x 4-in, 4MA Series

SKU: ACWS-CYL-2X4-4MA

Brand: Parker | USD: $349.00 / EACH

EQUIPMENT: POODLE BRUSH • WHEEL BLASTER

Type: 4MA SERIES CYLINDER; Size: 2" BORE x 4" STROKE; Material: ALUMINUM; Max Pressure: 250 PSI; Mpn: 2.00BB4MA3U18A04.00

4MA Series pneumatic air cylinder with a 2-inch bore and 4-inch stroke designed for reliable linear motion.



Air Cylinder, 2-in x 6-in

SKU: ACWS-CYL-2X6

Brand: Fabco-Air | USD: $95.00 / EACH

EQUIPMENT: ELITE 4 WRAP VAN COMBO • FLEX WRAPS • VAN WRAPS

Type: AIR CYLINDER; Size: 2" BORE x 6" STROKE; Material: STAINLESS STEEL; Max Pressure: 250 PSI

Pneumatic air cylinder with a 2-inch bore and 6-inch stroke designed to provide reliable linear motion for commercial car wash equipment.

Cylinders & Shocks

40 products • Section 4 of 10 • Equipment assignments beneath each part



Air Cylinder, 2.5 x 6-in, Double Sealed

SKU: ACWS-CYL-25X6-DS

Brand: TBD | USD: $270.00 / EACH

EQUIPMENT: Compatibility TBD



Air Cylinder, 2x13-in

SKU: ACWS-CYL-2X13

Brand: Allenaire | USD: $365.00 / EACH

EQUIPMENT: ELITE 4 WRAP VAN COMBO • FLEX WRAPS • VAN WRAPS

Type: AIR CYLINDER; Size: 2" BORE x 13" STROKE; Material: STAINLESS STEEL; Max Pressure: 250 PSI

Pneumatic air cylinder with a 2-inch bore and 13-inch stroke designed for extended linear movement in mechanical assemblies.



Air Cylinder, 2x4-in, for Wrap Arm Swing Arm

SKU: ACWS-CYL-2X4-WRAPS

Brand: TBD | USD: $310.00 / EACH

EQUIPMENT: FLEX WRAPS • VAN WRAPS



Air Cylinder, Clippard, 2x2, DCW Top Brush

SKU: ACWS-CYL-2X2-CLIP

Brand: TBD | USD: $112.99 / Units

EQUIPMENT: Compatibility TBD

Cylinders & Shocks

40 products • Section 5 of 10 • Equipment assignments beneath each part



Black Shock with Spring

SKU: ACWS-SHOCK-BLK

Brand: Gabriel | USD: $125.95 / EACH

EQUIPMENT: BABY ROCKERS • ELITE 4 WRAP VAN COMBO • ROCKERS • VAN WRAPS

Type: SHOCK CYLINDER; Material: STEEL/ALUMINUM

Black gas shock with spring designed to provide controlled movement and support for Van Wrap and Rocker brush assemblies.



Clevis Bracket, BDEB-07, Black Piston

SKU: ACWS-BRKT-CLEVIS-BDEB07

Brand: TBD | USD: $79.55 / EACH

EQUIPMENT: CONVEYORS



Clevis Bracket, L067320000

SKU: ACWS-CLEVBRKT-L067320000

Brand: TBD | USD: $120.00 / EACH

EQUIPMENT: Compatibility TBD

Replacement rod clevis designed for compatible air cylinders.



Clevis Pin, BDP-07G, Black Piston

SKU: ACWS-PIN-CLEVIS-BDP07G

Brand: TBD | USD: $15.00 / EACH

EQUIPMENT: Compatibility TBD

Cylinders & Shocks

40 products • Section 6 of 10 • Equipment assignments beneath each part



Large Spring, CTA

SKU: ACWS-SPRING-LG-CTA

Brand: TBD | USD: $3.05 / EACH

EQUIPMENT: CTA's



Mercer Spring, .120 GHD, 5-in OA

SKU: ACWS-SPRING-MERCER-120

Brand: TBD | USD: $6.50 / EACH

EQUIPMENT: POODLE BRUSH



Mercer Spring, .177 GHD, Exit Door

SKU: ACWS-SPRING-MERCER-177

Brand: TBD | USD: $20.00 / EACH

EQUIPMENT: POODLE BRUSH



Parker Black Piston, Chain Tensioner, Air Cylinder, with Rod Clevis and Mounting Bracket (Parker USA)

SKU: ACWS-PISTON-PARKER

Brand: Parker | USD: $2,500.00 / EACH

EQUIPMENT: SURFACE CONVEYOR

Replacement Parker black piston designed for chain tensioner assemblies, providing reliable tension control and long service life. MPN: 3.25BB3LLTS33A7.000

Cylinders & Shocks

40 products • Section 7 of 10 • Equipment assignments beneath each part



Piston

SKU: ACWS-PISTON

Brand: TBD | USD: $700.00 / EACH

EQUIPMENT: Compatibility TBD



Piston Guide, K02

SKU: ACWS-GUIDE-PISTON-K02

Brand: TBD | USD: $22.55 / EACH

EQUIPMENT: Compatibility TBD



Piston Ring Set, 277

SKU: ACWS-RING-277

Brand: TBD | USD: $130.00 / EACH

EQUIPMENT: Compatibility TBD



Primary Piston Assembly, Elite Top Brush

SKU: ACWS-PISTON-PRIMARY-TB

Brand: TBD | USD: $333.84 / EACH

EQUIPMENT: ELITE 25 TOP BRUSH

Cylinders & Shocks

40 products • Section 8 of 10 • Equipment assignments beneath each part



Rod Clevis, 067360000, for 2x7 and 2x13

SKU: ACWS-CLEVIS-067360000

Brand: TBD | USD: $55.95 / EACH

EQUIPMENT: Compatibility TBD



Rod Clevis, 3/4-in, for 2x4 Air Cylinder and Black Piston (BDC-07M)

SKU: ACWS-CLEVIS-34-BDC07M

Brand: TBD | USD: $55.95 / EACH

EQUIPMENT: Compatibility TBD



Rod Clevis, 7/16-20

SKU: ACWS-CLEVIS-71620

Brand: TBD | USD: $45.95 / EACH

EQUIPMENT: Compatibility TBD



Rod Clevis, L067370000, for 2-1/2-in x 6-in Air Cylinder

SKU: ACWS-CLEVIS-067370000

Brand: TBD | USD: $55.99 / Units

EQUIPMENT: Compatibility TBD

Cylinders & Shocks

40 products • Section 9 of 10 • Equipment assignments beneath each part



Rod Clevis, Wrap Air Piston

SKU: ACWS-CLEVIS-WRAP

Brand: TBD | USD: $45.95 / EACH

EQUIPMENT: FLEX WRAPS



Rod End Bearing, 3/4-in, Male

SKU: ACWS-BRG-RODEND-34

Brand: TBD | USD: $25.09 / EACH

EQUIPMENT: Compatibility TBD



Secondary Piston Assembly, Elite Top Brush

SKU: ACWS-PISTON-SECONDARY-ASSY

Brand: TBD | USD: $584.22 / EACH

EQUIPMENT: ELITE 25 TOP BRUSH



Small Spring, CTA

SKU: ACWS-SPRING-SM-CTA

Brand: TBD | USD: $1.75 / EACH

EQUIPMENT: CTA's

Cylinders & Shocks

40 products • Section 10 of 10 • Equipment assignments beneath each part



Spring Bringer

SKU: ACWS-SPRING-BRINGER

Brand: TBD | USD: $5.00 / EACH

EQUIPMENT: Compatibility TBD



Stainless Steel Bracket, Mercer Spring Holder

SKU: ACWS-BRKT-SS-MERCER

Brand: TBD | USD: $85.00 / EACH

EQUIPMENT: POODLE BRUSH



Threaded Rod, 5/8-in x 15-in, Stainless Steel

SKU: ACWS-ROD-THRD-58X15-SS

Brand: TBD | USD: $22.50 / EACH

EQUIPMENT: Compatibility TBD



Tie Rod, 1/2-in, Female

SKU: ACWS-ROD-TIE-12-F

Brand: TBD | USD: $15.00 / EACH

EQUIPMENT: Compatibility TBD

Electronics

138 products • Section 1 of 35 • Equipment assignments beneath each part



Amplifier with Time Delay, Eye Sensor (ISG-A134)

SKU: ACWS-AMPLIFIER-TIMEDELAY

Brand: TBD | USD: $300.00 / EACH

EQUIPMENT: Compatibility TBD



Bearing Sensor, Uni-Mac (BMD-6206)

SKU: ACWS-SENSOR-BRG-6206

Brand: TBD | USD: $345.00 / EACH

EQUIPMENT: Compatibility TBD



Cable, #14

SKU: ACWS-CABLE-14

Brand: TBD | USD: $1.02 / EACH

EQUIPMENT: Compatibility TBD



Car Wash Mat Step Switch, 5x32-in (6260 London Mat)

SKU: ACWS-SWTCH-MAT-5X32

Brand: TBD | USD: $250.00 / EACH

EQUIPMENT: Compatibility TBD

Electronics

138 products • Section 2 of 35 • Equipment assignments beneath each part



Coil Kit, 24VDC

SKU: ACWS-KIT-COIL-24V

Brand: TBD | USD: $45.55 / EACH

EQUIPMENT: Compatibility TBD



Computer Box, 20x30-in, Stainless Steel

SKU: ACWS-BOX-SS-20X30

Brand: TBD | USD: $2,700.00 / EACH

EQUIPMENT: Compatibility TBD



Computer Keypad, Complete

SKU: ACWS-KEYPAD-COMPLETE

Brand: TBD | USD: $1,195.00 / EACH

EQUIPMENT: Compatibility TBD



Connector, 10 FBU-S, Male, Ferulok

SKU: ACWS-CONNECTOR-10FBUS-M

Brand: TBD | USD: $18.55 / EACH

EQUIPMENT: Compatibility TBD

Electronics

138 products • Section 3 of 35 • Equipment assignments beneath each part



Connector, 200-A-ALFXM

SKU: ACWS-CONNECTOR-200AALFXM

Brand: TBD | USD: $18.00 / EACH

EQUIPMENT: Compatibility TBD



Connector, DIN Wire

SKU: ACWS-CONNECTOR-DIN

Brand: TBD | USD: $20.00 / EACH

EQUIPMENT: Compatibility TBD



Connector, Split Eyelet, SS-7521

SKU: ACWS-CONNECTOR-SS7521

Brand: TBD | USD: $20.00 / EACH

EQUIPMENT: Compatibility TBD



Contactor, 24 Volt

SKU: ACWS-CNTRCTR-24V

Brand: TBD | USD: $125.00 / EACH

EQUIPMENT: Compatibility TBD

Electronics

138 products • Section 4 of 35 • Equipment assignments beneath each part



Contactor, AB C16D01, 220 Volt (22330177)

SKU: ACWS-CNTRCTR-C16D01-220V

Brand: TBD | USD: $140.00 / EACH

EQUIPMENT: Compatibility TBD



Contactor, AB Reversing, 120 Volt (10330175)

SKU: ACWS-CNTRCTR-REV-120V

Brand: TBD | USD: $120.00 / EACH

EQUIPMENT: Compatibility TBD



Contactor, C16D01, 120 Volt

SKU: ACWS-CNTRCTR-C16D01-120V

Brand: TBD | USD: $75.00 / EACH

EQUIPMENT: Compatibility TBD



Contactor, C16D01, 220-240 Volt

SKU: ACWS-CNTRCTR-C16D01-220240

Brand: TBD | USD: $95.00 / EACH

EQUIPMENT: Compatibility TBD

Electronics

138 products • Section 5 of 35 • Equipment assignments beneath each part



Control Package, Photo Eye, Anti-Pad, Tire Pads

SKU: ACWS-CONTROL-PHOTO-PAD

Brand: TBD | USD: $3,100.00 / EACH

EQUIPMENT: Compatibility TBD



D-TEK Vehicle Loop Detector

SKU: ACWS-DETECTOR-LOOP

Brand: TBD | USD: $125.00 / EACH

EQUIPMENT: Compatibility TBD



Daylight Sensor Control

SKU: ACWS-SNSR-DAYLIGHT

Brand: TBD | USD: $15.00 / EACH

EQUIPMENT: Compatibility TBD



DMX Jumper Cable, 1-ft, Push Connect

SKU: ACWS-CABLE-DMX-1FT

Brand: TBD | USD: $57.00 / EACH

EQUIPMENT: Compatibility TBD

Electronics

138 products • Section 6 of 35 • Equipment assignments beneath each part



DMX Jumper Cable, 4-ft, Push and Click, WPX

SKU: ACWS-CABLE-DMX-4FT

Brand: TBD | USD: $46.80 / EACH

EQUIPMENT: Compatibility TBD



Electric Eye Sensor Stand Set, Complete

SKU: ACWS-SENSOR-STAND

Brand: TBD | USD: $1,850.00 / EACH

EQUIPMENT: Compatibility TBD



Electric Eye Sensor, Transmitter, Pantron (IT-M12-15)

SKU: ACWS-SNSR-EYE-TX

Brand: TBD | USD: $195.00 / EACH

EQUIPMENT: Compatibility TBD

Electric eye sensor transmitter designed to emit infrared signals for vehicle detection applications.



Electric VFD

SKU: ACWS-VFD

Brand: TBD | USD: $398.00 / EACH

EQUIPMENT: Compatibility TBD

Electronics

138 products • Section 7 of 35 • Equipment assignments beneath each part



Electrical Cable, 12/2 MC-AL, 250-ft Coil

SKU: ACWS-CABLE-122-250FT

Brand: TBD | USD: $195.00 / EACH

EQUIPMENT: Compatibility TBD



Electrical Cable, 12/3 MC Steel, 250-ft Coil

SKU: ACWS-CABLE-12-3-250FT

Brand: TBD | USD: $325.00 / EACH

EQUIPMENT: Compatibility TBD



Electrical Conduit Body, 1/2-in, LB

SKU: ACWS-CONDUIT-LB-12

Brand: TBD | USD: $18.55 / EACH

EQUIPMENT: Compatibility TBD



Electrical Switch, OM-Z 15GOB

SKU: ACWS-SWTCH-ELEC-OMZ15GOB

Brand: TBD | USD: $16.50 / EACH

EQUIPMENT: Compatibility TBD

Electronics

138 products • Section 8 of 35 • Equipment assignments beneath each part



Electrical Switch, Z-15QQ-B7-K

SKU: ACWS-SWTCH-Z15QQB7K

Brand: TBD | USD: $35.45 / EACH

EQUIPMENT: Compatibility TBD



Emergency Stop Button, ZBE-102, Red Button

SKU: ACWS-SWTCH-PUSH-ZB4BC4

Brand: TBD | USD: $102.00 / EACH

EQUIPMENT: Compatibility TBD

Red emergency stop push button designed for industrial equipment safety applications.



EMT Connector, 3/4-in Stainless Steel (632S)

SKU: ACWS-CONNECTOR-EMT-34

Brand: TBD | USD: $1.10 / EACH

EQUIPMENT: Compatibility TBD



Extension Cord, 110V

SKU: ACWS-CORD-EXT-110V

Brand: TBD | USD: $25.55 / EACH

EQUIPMENT: Compatibility TBD

Electronics

138 products • Section 9 of 35 • Equipment assignments beneath each part



Eye Sensor, Banner (T186E)

SKU: ACWS-SNSR-EYE-BANNER

Brand: TBD | USD: $92.00 / EACH

EQUIPMENT: Compatibility TBD



Fuse Holder with 2 Amp Fuse

SKU: ACWS-FUSEHOLDER-2A

Brand: TBD | USD: $9.00 / EACH

EQUIPMENT: Compatibility TBD



Fuse Holder, 5x20 Dual

SKU: ACWS-FUSEHOLDER-5X20-DUAL

Brand: TBD | USD: $39.00 / EACH

EQUIPMENT: Compatibility TBD



Fuse, 250V, 2 Amp

SKU: ACWS-FUSE-250V-2A

Brand: TBD | USD: $22.95 / EACH

EQUIPMENT: Compatibility TBD

Electronics

138 products • Section 10 of 35 • Equipment assignments beneath each part



Fuse, 2A Fast (0104)

SKU: ACWS-FUSE-2A

Brand: TBD | USD: $2.90 / EACH

EQUIPMENT: Compatibility TBD



GE Plug-In Breaker, 15 Amp, Single Pole (THQL1115)

SKU: ACWS-BREAKER-GE-15A

Brand: TBD | USD: $9.95 / EACH

EQUIPMENT: Compatibility TBD



GFCI Outlet, 20A 125V, White

SKU: ACWS-OUTLET-GFCI-20A

Brand: TBD | USD: $14.55 / EACH

EQUIPMENT: Compatibility TBD



Heater Circuit Board

SKU: ACWS-BOARD-HEATER

Brand: TBD | USD: $295.00 / EACH

EQUIPMENT: Compatibility TBD

Electronics

138 products • Section 11 of 35 • Equipment assignments beneath each part



Horn, Tunnel Interior

SKU: ACWS-HORN-TUNNEL

Brand: TBD | USD: $225.00 / EACH

EQUIPMENT: Compatibility TBD



Horn, Vibrating, 120V

SKU: ACWS-HORN-VIB-120V

Brand: TBD | USD: $185.00 / EACH

EQUIPMENT: Compatibility TBD



Hydraulic Pulse Switch Sensor Stand, Complete

SKU: ACWS-SENSOR-HYD-STAND

Brand: TBD | USD: $1,850.00 / EACH

EQUIPMENT: Compatibility TBD



ICS Computer, 24 Functions

SKU: ACWS-CONTROLLER-ICS-24

Brand: TBD | USD: $5,500.00 / EACH

EQUIPMENT: Compatibility TBD

Electronics

138 products • Section 12 of 35 • Equipment assignments beneath each part



Jumper Cable, 4-ft, DMX Connect

SKU: ACWS-CABLE-JUMPER-4FT-DMX

Brand: TBD | USD: $68.00 / EACH

EQUIPMENT: Compatibility TBD



Keypad Controller Board, ICS Computer

SKU: ACWS-BOARD-ICS-KEYPAD

Brand: TBD | USD: $340.00 / EACH

EQUIPMENT: Compatibility TBD



Keypad, Top Portion

SKU: ACWS-KEYPAD-TOP

Brand: TBD | USD: $400.00 / EACH

EQUIPMENT: Compatibility TBD



Leader Cable, 100-ft

SKU: ACWS-CABLE-LEADER-100FT

Brand: TBD | USD: $292.00 / EACH

EQUIPMENT: Compatibility TBD

Electronics

138 products • Section 13 of 35 • Equipment assignments beneath each part



Leader Cable, 150-ft

SKU: ACWS-CABLE-LEADER-150FT

Brand: TBD | USD: $393.00 / EACH

EQUIPMENT: Compatibility TBD



Leader Cable, 50-ft

SKU: ACWS-CABLE-LEADER-50FT

Brand: TBD | USD: $180.00 / EACH

EQUIPMENT: Compatibility TBD



Level Switch, 01801

SKU: ACWS-SWTCH-LVL-01801

Brand: TBD | USD: $145.00 / EACH

EQUIPMENT: Compatibility TBD



Level Switch, GEMS 01901

SKU: ACWS-SWTCH-LVL-01901

Brand: TBD | USD: $170.00 / EACH

EQUIPMENT: Compatibility TBD

GEMS liquid level switch designed for accurate fluid level monitoring in tanks and reservoirs.

Electronics

138 products • Section 14 of 35 • Equipment assignments beneath each part



Light Controller, Up to 64 Lights

SKU: ACWS-CONTROLLER-LIGHT-64

Brand: TBD | USD: $3,999.00 / EACH

EQUIPMENT: Compatibility TBD



Magnetic Proximity Switch (11-12118-A2)

SKU: ACWS-SWTCH-MAG-1112118A2

Brand: TBD | USD: $220.00 / EACH

EQUIPMENT: Compatibility TBD



Magnetic Sensor Switch Assembly

SKU: ACWS-SWTCH-MAG-SNSR-ASSY

Brand: TBD | USD: $75.00 / EACH

EQUIPMENT: Compatibility TBD



Magnetic Switch, AMC4, GO Switch

SKU: ACWS-SWTCH-MAG-AMC4

Brand: TBD | USD: $30.50 / EACH

EQUIPMENT: Compatibility TBD

Electronics

138 products • Section 15 of 35 • Equipment assignments beneath each part



Magnetic Switch, Uni-Mac

SKU: ACWS-SWTCH-MAG-UNIMAC

Brand: TBD | USD: $49.00 / EACH

EQUIPMENT: Compatibility TBD



Main Control Board, Uni-Mac, 20186401

SKU: ACWS-CONTROLLER-UNIMAC-20186401

Brand: TBD | USD: $1,195.00 / EACH

EQUIPMENT: Compatibility TBD



Mechanical Counter, 6x596

SKU: ACWS-COUNTER-MECH

Brand: TBD | USD: $105.00 / EACH

EQUIPMENT: Compatibility TBD



Micro Switch, Extractor

SKU: ACWS-SWTCH-MICRO-EXTRACT

Brand: TBD | USD: $75.00 / EACH

EQUIPMENT: Compatibility TBD

Electronics

138 products • Section 16 of 35 • Equipment assignments beneath each part



Motor Starter, Blower, 32 Amps

SKU: ACWS-STARTER-BLOWER-32A

Brand: TBD | USD: $485.00 / EACH

EQUIPMENT: Compatibility TBD



Multifunction Timer Relay, RE17RMMU (Schneider Electric)

SKU: ACWS-TMR-RELAY-RE17

Brand: TBD | USD: $95.00 / EACH

EQUIPMENT: Compatibility TBD



Photo Eye Sensor, Receiver, Pantron (IR-M12-15)

SKU: ACWS-SNSR-EYE-RX

Brand: Pantron | USD: $195.00 / EACH

EQUIPMENT: Compatibility TBD

Mpn: IR-M12-15

Electric eye sensor receiver designed to receive infrared signals for automated detection systems.



Photo Eye Set, Flip Nozzle Actuation

SKU: ACWS-SENSOR-FLIP-PHOTO

Brand: TBD | USD: $920.00 / EACH

EQUIPMENT: Compatibility TBD

Electronics

138 products • Section 17 of 35 • Equipment assignments beneath each part



Photo Eye Stand, Stand Only (Single)

SKU: ACWS-SENSOR-PHOTO

Brand: TBD | USD: $1,097.00 / EACH

EQUIPMENT: Compatibility TBD



Photo Eyes, 24V, Anti-Collision, Tape Pads

SKU: ACWS-SENSOR-PHOTOEYE-24V

Brand: TBD | USD: $4,066.00 / EACH

EQUIPMENT: Compatibility TBD



Plug, 3005-3 (3TDP)

SKU: ACWS-PLUG-30053

Brand: TBD | USD: $18.00 / EACH

EQUIPMENT: Compatibility TBD



Power Supply, WPX LED Series

SKU: ACWS-PSU-WPX

Brand: TBD | USD: $374.40 / EACH

EQUIPMENT: Compatibility TBD

Electronics

138 products • Section 18 of 35 • Equipment assignments beneath each part



Pressure Switch Knob, 42900

SKU: ACWS-KNOB-PRESS-42900

Brand: TBD | USD: $25.00 / EACH

EQUIPMENT: Compatibility TBD



Pressure Switch, 35889, Level Pressure

SKU: ACWS-SWTCH-PRESS

Brand: TBD | USD: $89.00 / EACH

EQUIPMENT: Compatibility TBD



Pressure Switch, Knob Level

SKU: ACWS-SWTCH-PRESS-KNOB

Brand: TBD | USD: $20.00 / EACH

EQUIPMENT: Compatibility TBD



Proximity Control Box

SKU: ACWS-BOX-PROX

Brand: TBD | USD: $410.00 / EACH

EQUIPMENT: Compatibility TBD

Electronics

138 products • Section 19 of 35 • Equipment assignments beneath each part



Proximity Control Box, 370544

SKU: ACWS-BOX-PROX-370544

Brand: TBD | USD: $410.00 / EACH

EQUIPMENT: Compatibility TBD



Proximity Sensor, GO Switch

SKU: ACWS-SNSR-PROX-GO

Brand: TBD | USD: $185.00 / EACH

EQUIPMENT: Compatibility TBD



Proximity Sensor, Inductive, Pulse Switch

SKU: ACWS-SNSR-PROX-PULSE

Brand: TBD | USD: $155.00 / EACH

EQUIPMENT: Compatibility TBD



Proximity Sensor, RDS, 370545

SKU: ACWS-SNSR-RDS-370545

Brand: TBD | USD: $230.00 / EACH

EQUIPMENT: Compatibility TBD

Electronics

138 products • Section 20 of 35 • Equipment assignments beneath each part



Proximity Sensor, Step Switch

SKU: ACWS-SNSR-PROX-STEP

Brand: TBD | USD: $110.00 / EACH

EQUIPMENT: Compatibility TBD



Proximity Switch Sensor, XS1 M30MA230, Telemecanique

SKU: ACWS-SNSR-PROX-XS1

Brand: TBD | USD: $191.50 / EACH

EQUIPMENT: Compatibility TBD



Proximity Wheel, Control

SKU: ACWS-WHL-PROX

Brand: TBD | USD: $240.00 / EACH

EQUIPMENT: Compatibility TBD



Pulse Switch, Conveyor, Hydraulic Motor, with Fittings, Sensor, UHMW Wheel, Stainless Steel Box, Bracket

SKU: ACWS-SWITCH-PULSE-CONV

Brand: TBD | USD: $1,800.00 / EACH

EQUIPMENT: Compatibility TBD

Electronics

138 products • Section 21 of 35 • Equipment assignments beneath each part



Push and Click Leader Cable, 25-ft, Power Supply

SKU: ACWS-CABLE-LEADER-25FT-PS

Brand: TBD | USD: $75.00 / EACH

EQUIPMENT: Compatibility TBD



Push Button, XB4T42, Red Stop

SKU: ACWS-SWTCH-PUSH-XB4T42

Brand: TBD | USD: $42.00 / EACH

EQUIPMENT: Compatibility TBD



Push Switch, 340403

SKU: ACWS-SWTCH-PUSH-340403

Brand: TBD | USD: $59.00 / EACH

EQUIPMENT: Compatibility TBD



Push-and-Click Leader Cable, IP68/IP69K, WPX Luminaires

SKU: ACWS-CABLE-LEADER-IP-WPX

Brand: TBD | USD: $67.60 / EACH

EQUIPMENT: Compatibility TBD

Electronics

138 products • Section 22 of 35 • Equipment assignments beneath each part



PVC Conduit, 20-ft

SKU: ACWS-CONDUIT-PVC-20FT

Brand: TBD | USD: $95.00 / EACH

EQUIPMENT: Compatibility TBD



PVC Electrical Box, 3/4-in Hub

SKU: ACWS-BOX-PVC-34

Brand: TBD | USD: $12.85 / EACH

EQUIPMENT: Compatibility TBD



Receptacle, CR15-W, 15A 125V, Duplex, White

SKU: ACWS-OUTLET-CR15W

Brand: TBD | USD: $21.55 / EACH

EQUIPMENT: Compatibility TBD



Relay Board, JR ICS

SKU: ACWS-RELAY-ICS

Brand: TBD | USD: $975.00 / EACH

EQUIPMENT: Compatibility TBD

Electronics

138 products • Section 23 of 35 • Equipment assignments beneath each part



Relay Flange, 240V (330230)

SKU: ACWS-RELAY-FLANGE-240V

Brand: TBD | USD: $30.00 / EACH

EQUIPMENT: Compatibility TBD



Relay, 2PDT, RPM22F7, 15 Amp, 120V

SKU: ACWS-RELAY-RPM22F7

Brand: TBD | USD: $14.25 / EACH

EQUIPMENT: Compatibility TBD



Relay, Conveyor Star Stop

SKU: ACWS-RELAY-STARSTOP

Brand: TBD | USD: $65.00 / EACH

EQUIPMENT: Compatibility TBD



Relay, Flange, Rug Beater

SKU: ACWS-RELAY-FLANGE-RUG

Brand: TBD | USD: $40.00 / EACH

EQUIPMENT: Compatibility TBD

Electronics

138 products • Section 24 of 35 • Equipment assignments beneath each part



Relay, G7L-2A-TUBJ-CB

SKU: ACWS-RELAY-G7L2ATUBJCB

Brand: TBD | USD: $23.90 / EACH

EQUIPMENT: Compatibility TBD



Reversing Contactor, AB, 220V

SKU: ACWS-CNTRCTR-REV-220V

Brand: TBD | USD: $260.00 / EACH

EQUIPMENT: Compatibility TBD



Reversing Contactor, AB, 240V (10330177)

SKU: ACWS-CONTACTOR-AB-240V

Brand: TBD | USD: $295.00 / EACH

EQUIPMENT: Compatibility TBD



Rinse Delay

SKU: ACWS-DELAY-RINSE

Brand: TBD | USD: $125.00 / EACH

EQUIPMENT: Compatibility TBD

Electronics

138 products • Section 25 of 35 • Equipment assignments beneath each part



Rotation Detection Sensor Board

SKU: ACWS-SENSOR-ROTATION-BOARD

Brand: TBD | USD: $595.00 / EACH

EQUIPMENT: Compatibility TBD



Rubber Boot, Push Switch

SKU: ACWS-BOOT-RUBBER

Brand: TBD | USD: $27.95 / EACH

EQUIPMENT: Compatibility TBD



Rubber Step Switch, CTA Application

SKU: ACWS-SWITCH-RUBBER-CTA

Brand: TBD | USD: $450.00 / EACH

EQUIPMENT: Compatibility TBD



S.S. Computer Terminal Box, 39 x 20 x 12-in, with 4x4 Stand

SKU: ACWS-BOX-SS-39X20X12

Brand: TBD | USD: $3,200.00 / EACH

EQUIPMENT: Compatibility TBD

Electronics

138 products • Section 26 of 35 • Equipment assignments beneath each part



Safety Switch

SKU: ACWS-SWTCH-SAFE

Brand: TBD | USD: $260.00 / EACH

EQUIPMENT: Compatibility TBD



Seal-Tight Connector, Electrical

SKU: ACWS-CONNECTOR-SEALTIGHT

Brand: TBD | USD: $7.85 / EACH

EQUIPMENT: Compatibility TBD



Selector Switch Kit

SKU: ACWS-KIT-SWTCH-SELECT

Brand: TBD | USD: $149.00 / EACH

EQUIPMENT: Compatibility TBD



Selector Switch, Temperature Selection

SKU: ACWS-SWTCH-SELECTOR-TEMP

Brand: TBD | USD: $23.55 / EACH

EQUIPMENT: Compatibility TBD

Electronics

138 products • Section 27 of 35 • Equipment assignments beneath each part



Sensor Pad

SKU: ACWS-SENSOR-PAD

Brand: TBD | USD: $475.00 / EACH

EQUIPMENT: Compatibility TBD



Sensor Socket, Pantron Amplifier

SKU: ACWS-SOCKET-SNSR

Brand: TBD | USD: $25.00 / EACH

EQUIPMENT: Compatibility TBD



Shield Cable, 18-5, 150-ft

SKU: ACWS-CABLE-SHLD-18-5-150FT

Brand: TBD | USD: $275.00 / EACH

EQUIPMENT: Compatibility TBD



Slow Metric Fuse, 1-A (0110)

SKU: ACWS-FUSE-1A

Brand: TBD | USD: $3.95 / EACH

EQUIPMENT: Compatibility TBD

Electronics

138 products • Section 28 of 35 • Equipment assignments beneath each part

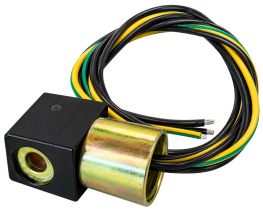

Solenoid Coil Kit, 1/2-in, 120V, Parker, P2FCH453

SKU: ACWS-SOL-COIL-KIT-12-120

Brand: TBD | USD: $45.55 / EACH

EQUIPMENT: Compatibility TBD

120V replacement coil kit designed for compatible solenoid valve assemblies.



Stainless Steel Box, Pulse Switch

SKU: ACWS-BOX-SS-PULSE

Brand: TBD | USD: $425.00 / EACH

EQUIPMENT: Compatibility TBD



Stainless Steel Box, Pulse Switch, No Leg

SKU: ACWS-BOX-SS-PULSE-NOLEG

Brand: TBD | USD: $375.00 / EACH

EQUIPMENT: Compatibility TBD



Stainless Steel Box, Pulse Switch, No Leg, with Bracket

SKU: ACWS-BOX-SS-PULSE-BRKT

Brand: TBD | USD: $375.00 / EACH

EQUIPMENT: Compatibility TBD

Electronics

138 products • Section 29 of 35 • Equipment assignments beneath each part



Stainless Steel Computer Box, 20x20-in

SKU: ACWS-BOX-SS-20X20

Brand: TBD | USD: $1,255.00 / EACH

EQUIPMENT: Compatibility TBD



Stainless Steel Computer Box, 20x30x20-in, with 40-in Stand

SKU: ACWS-BOX-SS-20X30X20

Brand: TBD | USD: $2,950.00 / EACH

EQUIPMENT: Compatibility TBD



Stainless Steel Computer Box, 26x14x12-in

SKU: ACWS-BOX-SS-26X14X12

Brand: TBD | USD: $1,200.00 / EACH

EQUIPMENT: Compatibility TBD



Stainless Steel Computer Box, 36x24x10-in

SKU: ACWS-BOX-SS-36X24X10

Brand: TBD | USD: $2,050.00 / EACH

EQUIPMENT: Compatibility TBD

Electronics

138 products • Section 30 of 35 • Equipment assignments beneath each part



Stainless Steel Flat Star, Pulse Switch, with Stand

SKU: ACWS-STAR-SS-PULSE

Brand: TBD | USD: $450.00 / EACH

EQUIPMENT: Compatibility TBD



Stainless Steel Step Switch, Complete

SKU: ACWS-SWITCH-STEP

Brand: TBD | USD: $750.00 / EACH

EQUIPMENT: Compatibility TBD



Star Stop Control Station (D211H29H7)

SKU: ACWS-CTRL-STARSTOP

Brand: TBD | USD: $139.00 / EACH

EQUIPMENT: Compatibility TBD



Steady State Timer, Flat Pak

SKU: ACWS-TMR-FLATPAK

Brand: TBD | USD: $172.00 / EACH

EQUIPMENT: Compatibility TBD

Electronics

138 products • Section 31 of 35 • Equipment assignments beneath each part



Switch Base, ZB4-BZ-102

SKU: ACWS-SWTCH-BASE-ZB4BZ102

Brand: TBD | USD: $18.00 / EACH

EQUIPMENT: Compatibility TBD



Switch Box, 3-in x 2-in, Old Work, BX/MC Clamps, 50/PK

SKU: ACWS-BOX-SWTCH-3X2

Brand: TBD | USD: $3.55 / EACH

EQUIPMENT: Compatibility TBD



Switch Box, 3/4-in x 2-in, Old Work, BX/MC Clamp, 50 Pack

SKU: ACWS-BOX-SWTCH-34X2

Brand: TBD | USD: $2.95 / EACH

EQUIPMENT: Compatibility TBD



Switch, Lid

SKU: ACWS-SWTCH-LID

Brand: TBD | USD: $55.00 / EACH

EQUIPMENT: Compatibility TBD

Electronics

138 products • Section 32 of 35 • Equipment assignments beneath each part



Switch, On/Off, 20/10 Amp

SKU: ACWS-SWTCH-ONOFF-2010

Brand: TBD | USD: $15.95 / EACH

EQUIPMENT: Compatibility TBD



Tape Switch, 5x24-in, 24V, Rubber

SKU: ACWS-SWTCH-TAPE-5X24

Brand: TBD | USD: $195.00 / EACH

EQUIPMENT: Compatibility TBD



Temperature Selector

SKU: ACWS-SWTCH-TEMP

Brand: TBD | USD: $35.95 / EACH

EQUIPMENT: Compatibility TBD



Timer Kit, 120V, Blue Wire

SKU: ACWS-KIT-TMR-120V

Brand: TBD | USD: $220.00 / EACH

EQUIPMENT: Compatibility TBD

Electronics

138 products • Section 33 of 35 • Equipment assignments beneath each part



Timer Kit, 240V, Red Wire

SKU: ACWS-KIT-TMR-240V

Brand: TBD | USD: $240.00 / EACH

EQUIPMENT: Compatibility TBD



Timer Kit, 24V, Yellow Wire

SKU: ACWS-TIMER-24V

Brand: TBD | USD: $349.00 / EACH

EQUIPMENT: Compatibility TBD



Timer Knob

SKU: ACWS-KNOB-TMR

Brand: TBD | USD: $8.00 / EACH

EQUIPMENT: Compatibility TBD



Timer Knob, JA 57012, White Lane

SKU: ACWS-KNOB-TMR-JA57012

Brand: TBD | USD: $17.90 / EACH

EQUIPMENT: Compatibility TBD

Electronics

138 products • Section 34 of 35 • Equipment assignments beneath each part



Timer Relay

SKU: ACWS-TMR-RELAY

Brand: TBD | USD: $85.00 / EACH

EQUIPMENT: Compatibility TBD



Tunnel Controls

SKU: ACWS-CONTROLS-TUNNEL

Brand: TBD | USD: $3,500.00 / EACH

EQUIPMENT: Compatibility TBD



Vacuum Bay Timer

SKU: ACWS-TMR-VAC

Brand: TBD | USD: $130.00 / EACH

EQUIPMENT: Compatibility TBD



Variable Frequency Drives and Breaker Control Box, Flex Wrap-Around

SKU: ACWS-VFD-WRAP

Brand: TBD | USD: $3,732.30 / EACH

EQUIPMENT: Compatibility TBD

Electronics

138 products • Section 35 of 35 • Equipment assignments beneath each part



Variable Frequency Drives and Breaker Control Box, Top Brush

SKU: ACWS-VFD-TB

Brand: TBD | USD: $1,975.60 / EACH

EQUIPMENT: Compatibility TBD



Weatherproof Vertical Duplex Cover, CA8GVFS

SKU: ACWS-COVER-CA8GVFS

Brand: TBD | USD: $8.00 / EACH

EQUIPMENT: Compatibility TBD

Facility Replacement Parts

13 products • Section 1 of 4 • Equipment assignments beneath each part



Agitator, Uni-Mac

SKU: ACWS-AGITATOR-UNIMAC

Brand: TBD | USD: $165.00 / EACH

EQUIPMENT: UNI-MAC



Computer Box with Pedestal, 24-in x 40-in, Stainless Steel

SKU: ACWS-BOX-SS-40X24

Brand: TBD | USD: $4,000.00 / EACH

EQUIPMENT: Compatibility TBD

40 x 24 stainless steel computer enclosure designed for commercial control systems.



Faucet Handle

SKU: ACWS-HANDLE-FAUCET

Brand: TBD | USD: $24.99 / EACH

EQUIPMENT: Compatibility TBD



Faucet Handle, Cold Water

SKU: ACWS-HANDLE-FAUCET-COLD

Brand: TBD | USD: $22.00 / EACH

EQUIPMENT: Compatibility TBD

Facility Replacement Parts

13 products • Section 2 of 4 • Equipment assignments beneath each part



Faucet Handle, Hot Water

SKU: ACWS-HANDLE-FAUCET-HOT

Brand: TBD | USD: $22.00 / EACH

EQUIPMENT: Compatibility TBD

Mosmatic Ceiling Boom, 360 Degree, 4-ft x 9-in, 66.009

SKU: ACWS-BOOM-CEIL-360-4X9

Brand: Mosmatic | USD: $1,200.00 / EACH

EQUIPMENT: Compatibility TBD

Material: STAINLESS STEEL

Stainless steel swivel fitting designed to allow smooth hose or line movement while preventing twisting and binding.



Stainless Steel Drain Pans, 24x12-in, Oil Change, Mesh

SKU: ACWS-DRNPAN-SS-24X12

Brand: TBD | USD: $275.00 / EACH

EQUIPMENT: Compatibility TBD



Stainless Steel Mat Holder, with Clips

SKU: ACWS-HOLDER-MAT-SS

Brand: TBD | USD: $335.00 / EACH

EQUIPMENT: Compatibility TBD

Facility Replacement Parts

13 products • Section 3 of 4 • Equipment assignments beneath each part



Steel Base for Tip Box

SKU: ACWS-BASE-STEEL-TIP

Brand: TBD | USD: $182.60 / EACH

EQUIPMENT: Compatibility TBD



Tire Dress Pad and Handle Set

SKU: ACWS-TIREPAD-SET

Brand: TBD | USD: $22.75 / EACH

EQUIPMENT: Compatibility TBD



Tire Dress Pad Only

SKU: ACWS-PAD-TIRE

Brand: TBD | USD: $6.00 / EACH

EQUIPMENT: Compatibility TBD



Tire Pad Plate

SKU: ACWS-PLATE-TIREPAD

Brand: TBD | USD: $250.00 / EACH

EQUIPMENT: Compatibility TBD

Facility Replacement Parts

13 products • Section 4 of 4 • Equipment assignments beneath each part



Vinyl Curtain, SCH 40GA, 110-in x 12-in, with Black Cloth, Wind Door

SKU: ACWS-CURTAIN-VINYL-110X12

Brand: TBD | USD: $105.00 / EACH

EQUIPMENT: Compatibility TBD

Fasteners & Clamps

27 products • Section 1 of 7 • Equipment assignments beneath each part



Clamp Half Set, 1-in (535 PP)

SKU: ACWS-CLAMP-SET-1IN

Brand: TBD | USD: $3.00 / EACH

EQUIPMENT: Compatibility TBD



Copper Kindorf Clamp, 1-in

SKU: ACWS-CLAMP-KINDORF-COPPER-1IN

Brand: TBD | USD: $2.10 / EACH

EQUIPMENT: Compatibility TBD



Copper Kindorf Clamp, 1/2-in

SKU: ACWS-CLAMP-KINDORF-COPPER-12

Brand: TBD | USD: $1.75 / EACH

EQUIPMENT: Compatibility TBD



Copper Kindorf Clamp, 3/4-in

SKU: ACWS-CLAMP-KINDORF-COPPER-34

Brand: TBD | USD: $1.95 / EACH

EQUIPMENT: Compatibility TBD

Fasteners & Clamps

27 products • Section 2 of 7 • Equipment assignments beneath each part



Galvanized Kindorf Clamp, 1/2-in

SKU: ACWS-CLAMP-KINDORF-GALV-12

Brand: TBD | USD: $1.55 / EACH

EQUIPMENT: Compatibility TBD



Galvanized Kindorf Clamp, 3/4-in

SKU: ACWS-CLAMP-KINDORF-GALV-34

Brand: TBD | USD: $2.55 / EACH

EQUIPMENT: Compatibility TBD



Green Clamp Set, 1/2-in (2127/127P)

SKU: ACWS-CLAMP-GRN-212PP-DBL

Brand: TBD | USD: $2.20 / EACH

EQUIPMENT: Compatibility TBD



Green Clamp Set, 1/2-in (322 PP)

SKU: ACWS-CLAMP-GRN-322PP

Brand: TBD | USD: $2.95 / EACH

EQUIPMENT: Compatibility TBD

Fasteners & Clamps

27 products • Section 3 of 7 • Equipment assignments beneath each part



Green Clamp Set, 1/4-in (212.7 PP)

SKU: ACWS-CLAMP-GRN-212PP

Brand: TBD | USD: $2.20 / EACH

EQUIPMENT: Compatibility TBD



Green Clamp Set, 319/19PP

SKU: ACWS-CLAMP-GRN-319PP

Brand: TBD | USD: $3.00 / EACH

EQUIPMENT: Compatibility TBD



Green Clamp Set, 426-9PP

SKU: ACWS-CLAMP-GRN-426PP

Brand: TBD | USD: $3.00 / EACH

EQUIPMENT: Compatibility TBD



Green Clamp Set, PVC Line Foamer, Clamps, Stainless Steel Cover Plate and Bolts

SKU: ACWS-CLAMP-SET-GRN-PVC

Brand: TBD | USD: $9.50 / EACH

EQUIPMENT: Compatibility TBD

Fasteners & Clamps

27 products • Section 4 of 7 • Equipment assignments beneath each part



Green Clamp, 5/16-in (109.5APP)

SKU: ACWS-CLAMP-GRN-516

Brand: TBD | USD: $1.90 / EACH

EQUIPMENT: Compatibility TBD



Green Clamp, 542-PP

SKU: ACWS-CLAMP-GRN-542PP

Brand: TBD | USD: $3.05 / EACH

EQUIPMENT: Compatibility TBD



Green Double Clamp (LNGF-419/19-PP)

SKU: ACWS-CLAMP-GRN-DBL

Brand: TBD | USD: $2.20 / EACH

EQUIPMENT: Compatibility TBD



Mat Clamp, Red, Stainless Steel with Insert Mat Decal

SKU: ACWS-MAT-CLAMP-RED

Brand: Hamel | USD: $17.99 / Units

EQUIPMENT: Compatibility TBD

Material: STAINLESS STEEL; Color: RED

Fasteners & Clamps

27 products • Section 5 of 7 • Equipment assignments beneath each part



Plastic Clamp Set

SKU: ACWS-CLAMP-SET-PLASTIC

Brand: TBD | USD: $3.00 / EACH

EQUIPMENT: Compatibility TBD



Rubber Clamp, 1-in

SKU: ACWS-CLAMP-RUB-1IN

Brand: TBD | USD: $2.00 / EACH

EQUIPMENT: Compatibility TBD



Rubber Insulated Clamp, 1-in (SCB-WL100038)

SKU: ACWS-CLAMP-RUB-INS-1IN

Brand: TBD | USD: $2.00 / EACH

EQUIPMENT: Compatibility TBD



Rubber Insulated Clamp, 3/4-in (WL750-14)

SKU: ACWS-CLAMP-RUB-INS-34

Brand: TBD | USD: $1.20 / EACH

EQUIPMENT: Compatibility TBD

Fasteners & Clamps

27 products • Section 6 of 7 • Equipment assignments beneath each part



Snap Fasteners (A-1-S Ludwig)

SKU: ACWS-FASTENER-SNAP

Brand: TBD | USD: $2.95 / EACH

EQUIPMENT: Compatibility TBD



Stainless Steel Hose Clamp, 6204 (MH4)

SKU: ACWS-CLAMP-SS-6204

Brand: TBD | USD: $1.90 / EACH

EQUIPMENT: Compatibility TBD



Stainless Steel Hose Clamp, 6306 (HSS6)

SKU: ACWS-CLAMP-SS-6306

Brand: TBD | USD: $2.95 / EACH

EQUIPMENT: Compatibility TBD



Stainless Steel Hose Clamp, 6312 (HSS12), 3/4-in

SKU: ACWS-CLAMP-SS-6312

Brand: TBD | USD: $2.95 / EACH

EQUIPMENT: Compatibility TBD

Fasteners & Clamps

27 products • Section 7 of 7 • Equipment assignments beneath each part



Stainless Steel Hose Clamp, 6320

SKU: ACWS-CLAMP-SS-6320

Brand: TBD | USD: $2.05 / EACH

EQUIPMENT: Compatibility TBD



Stainless Steel Hose Clamp, 6328

SKU: ACWS-CLAMP-SS-6328

Brand: TBD | USD: $2.55 / EACH

EQUIPMENT: Compatibility TBD



Stainless Steel Kindorf Clamp, 5/8-in

SKU: ACWS-CLAMP-KINDORF-SS-58

Brand: TBD | USD: $2.75 / EACH

EQUIPMENT: Compatibility TBD

Filters

16 products • Section 1 of 4 • Equipment assignments beneath each part



Air Compressor Oil Filter (#54672654)

SKU: ACWS-FILTER-AIR-OIL-5467

Brand: TBD | USD: $134.00 / EACH

EQUIPMENT: AIR COMPRESSORS



Air Filter for the Air Compressor (#89295976)

SKU: ACWS-FILTER-AIRCOMP-8929

Brand: TBD | USD: $90.00 / EACH

EQUIPMENT: AIR COMPRESSORS



Bowl Filter, DF07580, 3/4-in NPT, 80 Mesh

SKU: ACWS-FILTER-DF07580

Brand: TBD | USD: $30.00 / EACH

EQUIPMENT: AIR PANELS



Bowl Filter, DF10080, 1-in NPT, 80 Mesh

SKU: ACWS-FILTER-DF10080-1IN

Brand: TBD | USD: $45.00 / EACH

EQUIPMENT: Compatibility TBD

Filters

16 products • Section 2 of 4 • Equipment assignments beneath each part



Bowl Filter, DF15080, 1-1/2-in NPT, 80 Mesh

SKU: ACWS-FILTER-DF15080

Brand: TBD | USD: $49.55 / EACH

EQUIPMENT: Compatibility TBD



Filter Housing, SAF-07-25-0, Stauff

SKU: ACWS-FILTER-SAF07250

Brand: TBD | USD: $39.50 / EACH

EQUIPMENT: Compatibility TBD



Filter Separator, 400 Series, 60x30, 6x22 FB, 2-in In/Out

SKU: ACWS-FILTER-400SERIES-60X30

Brand: TBD | USD: $4,200.00 / EACH

EQUIPMENT: Compatibility TBD



Filter, Parker, Large Outside (926169 10C)

SKU: ACWS-FILTER-PARKER

Brand: TBD | USD: $52.00 / EACH

EQUIPMENT: Compatibility TBD

Filters

16 products • Section 3 of 4 • Equipment assignments beneath each part



Filter, Power Pack, Inside (10-1-100), 2 HP–7.5 HP

SKU: ACWS-FILTER-INSIDE-PP

Brand: TBD | USD: $60.00 / EACH

EQUIPMENT: Compatibility TBD



Filter, Power Pack, Inside (20-1-1-1/4-100), 10 HP

SKU: ACWS-FILTER-PP-INSIDE-10HP

Brand: TBD | USD: $36.00 / EACH

EQUIPMENT: POWER PACKS



Filter, STAUFF 19100001908, 2 HP–5 HP

SKU: ACWS-FILTER-STAUFF-19100001908

Brand: TBD | USD: $30.00 / EACH

EQUIPMENT: Compatibility TBD



Muffler, 1/4-in NPT (BM-14 / P-28)

SKU: ACWS-MUFFLER-14

Brand: TBD | USD: $4.75 / EACH

EQUIPMENT: Compatibility TBD

Filters

16 products • Section 4 of 4 • Equipment assignments beneath each part



Poly Bowl, Air Filter

SKU: ACWS-BOWL-AIR-FILTER

Brand: TBD | USD: $23.00 / EACH

EQUIPMENT: Compatibility TBD



Power Pack Filter, 20-1-1-1/4-100, 7.5 HP

SKU: ACWS-FILTER-PP-20-114-75HP

Brand: TBD | USD: $38.00 / EACH

EQUIPMENT: POWER PACKS



Power Pack Filter, 30-1-1/2-100, 10 HP

SKU: ACWS-FILTER-PP-30-112

Brand: TBD | USD: $58.00 / EACH

EQUIPMENT: Compatibility TBD



Strainer, Clear Bowl Filter, 1-in

SKU: ACWS-FILTER-STRAINER-1IN

Brand: TBD | USD: $65.00 / EACH

EQUIPMENT: Compatibility TBD

Fittings

1 products • Section 1 of 1 • Equipment assignments beneath each part



Union, 1-1/4-in, CXC STW

SKU: ACWS-UNION-114-CXC

Brand: TBD | USD: $29.50 / EACH

EQUIPMENT: Compatibility TBD

Foam

3 products • Section 1 of 1 • Equipment assignments beneath each part



Cloth Set, Side-To-Side Mitter, 8 Basket, 18-in, (32 Pieces), (NEW STYLE)

SKU: ACWS-CLOTH-MITT-S2S-8B-SET-32

Brand: TBD | USD: $1,900.00 / EACH

EQUIPMENT: Compatibility TBD



Cloth, 12-in x 96-in x 3-in, Blue, Looped

SKU: ACWS-CLTH-12X96X3-BLU-LOOP

Brand: TBD | USD: $30.00 / EACH

EQUIPMENT: Compatibility TBD



Rug Beater Brush

SKU: ACWS-BRUSH-RUG

Brand: TBD | USD: $875.00 / EACH

EQUIPMENT: RUG BEATER

Foamer Parts

19 products • Section 1 of 5 • Equipment assignments beneath each part



Banana Foamer Set

SKU: ACWS-FOAMER-BANANA

Brand: TBD | USD: $695.00 / EACH

EQUIPMENT: APPLICATORS



Banana Foamer Set, 2-Pcs

SKU: ACWS-FMR-BANANA-2PC

Brand: TBD | USD: $260.00 / EACH

EQUIPMENT: APPLICATORS



Banana Foamer Stick, with Canister, Top Brush

SKU: ACWS-FMR-BANANA-STICK-CAN

Brand: TBD | USD: $160.50 / EACH

EQUIPMENT: APPLICATORS



Banana Foamer, Triple Foam

SKU: ACWS-FOAMER-BANANA-TRIPLE

Brand: TBD | USD: $1,075.00 / EACH

EQUIPMENT: APPLICATORS

Foamer Parts

19 products • Section 2 of 5 • Equipment assignments beneath each part



Banana Foamers, No Canister

SKU: ACWS-FMR-BANANA-NOCAN

Brand: TBD | USD: $150.00 / EACH

EQUIPMENT: APPLICATORS



Bug Sprayer, Hydrominder

SKU: ACWS-CHEM-BUGSPRAYER

Brand: TBD | USD: $2,000.00 / EACH

EQUIPMENT: APPLICATORS



Clear PVC Foamer Tube, 1-in

SKU: ACWS-TUBE-PVC-1IN

Brand: TBD | USD: $125.00 / EACH

EQUIPMENT: APPLICATORS



Clear PVC Pipe, Foamer

SKU: ACWS-PIPE-PVC-FOAM

Brand: TBD | USD: $105.00 / EACH

EQUIPMENT: APPLICATORS

Foamer Parts

19 products • Section 3 of 5 • Equipment assignments beneath each part



CTA, Chemical Foam Applicator

SKU: ACWS-CTA

Brand: TBD | USD: $2,782.00 / EACH

EQUIPMENT: CTA's



Foamer Generator Canister

SKU: ACWS-CANISTER-FMR

Brand: TBD | USD: $109.00 / EACH

EQUIPMENT: APPLICATORS



Foaming Stream Bar, 6 Pattern

SKU: ACWS-FOAM-BAR-6

Brand: TBD | USD: $1,795.00 / EACH

EQUIPMENT: APPLICATORS



Foaming Stream Bar, Two Pattern

SKU: ACWS-FOAM-BAR-2

Brand: TBD | USD: $1,795.00 / EACH

EQUIPMENT: APPLICATORS

Foamer Parts

19 products • Section 4 of 5 • Equipment assignments beneath each part



Foaming Tire Applicator, Adjustable Nozzles, Stainless Steel, Set of 2, ABC

SKU: ACWS-FOAMER-ABC-SET2

Brand: TBD | USD: $825.00 / EACH

EQUIPMENT: APPLICATORS • CTA's

Set of two ABC foaming tire applicators designed for concentrated tire chemical application.



Lava Arch Foamer, with Bracket

SKU: ACWS-FOAMER-LAVA

Brand: TBD | USD: $700.00 / EACH

EQUIPMENT: APPLICATORS



Piston CW Foamer Set, 6-Pcs, ZC XL Tube

SKU: ACWS-FOAM-PISTON-SET-6

Brand: TBD | USD: $1,995.00 / EACH

EQUIPMENT: APPLICATORS

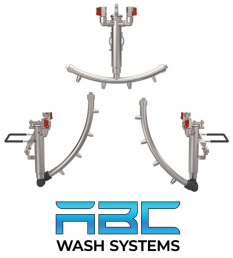

Piston Foamer Set, Set of 3, V-Jet Nozzles, Stainless Steel, ABC

SKU: ACWS-FOAMER-PISTON-3

Brand: TBD | USD: $1,125.00 / EACH

EQUIPMENT: APPLICATORS

Three-piece piston foamer set designed for even pre-soak chemical application before the wash cycle.

Foamer Parts

19 products • Section 5 of 5 • Equipment assignments beneath each part



Piston Foamer Set, V-Jet Nozzles, Set of 2, Stainless Steel, ABC

SKU: ACWS-FOAMER-VJET

Brand: TBD | USD: $745.00 / EACH

EQUIPMENT: APPLICATORS

Must choose mount style: Offset Mounting or Direct Mounting.



Piston Foamer, Zero Degree, Stainless Steel, Long Tube, Set of 2, ABC

SKU: ACWS-FOAMER-PISTON-LONG

Brand: TBD | USD: $695.00 / EACH

EQUIPMENT: APPLICATORS

Zero-degree piston foamer with an extended tube designed for concentrated chemical application.



PVC Tube, Lava, with Stainless Steel Bracket

SKU: ACWS-TUBE-PVC-LAVA

Brand: TBD | USD: $200.00 / EACH

EQUIPMENT: APPLICATORS

Gearboxes

15 products • Section 1 of 4 • Equipment assignments beneath each part



Dodge Tigear Reducer, 17Q05H56

SKU: ACWS-REDUCER-DODGE-17Q05H56

Brand: TBD | USD: $495.00 / EACH

EQUIPMENT: Compatibility TBD



Drive Block, Aluminum T

SKU: ACWS-BLOCK-ALUM-T

Brand: TBD | USD: $25.00 / EACH

EQUIPMENT: Compatibility TBD



Front Seal, 12364, Ironman Gearbox Reducer

SKU: ACWS-SEAL-12364

Brand: TBD | USD: $6.75 / EACH

EQUIPMENT: Compatibility TBD



Gearbox (Transmission), 16CF1-45-8, Over/Under Conveyor, Heco

SKU: ACWS-GRBX-HECO-16CF1-45-8

Brand: HECO | USD: $3,643.43 / EACH

EQUIPMENT: OVER/UNDER CONVEYOR

Mpn: 16CF1-45-8

Heco gearbox designed for over/under conveyor drive applications.

Gearboxes

15 products • Section 2 of 4 • Equipment assignments beneath each part



Gearbox Arm, with Taper Lock

SKU: ACWS-ARM-GRBX-TL

Brand: TBD | USD: $149.00 / EACH

EQUIPMENT: Compatibility TBD



Gearbox for Uni-Mac, 38165

SKU: ACWS-GRBX-UNIMAC-38165

Brand: TBD | USD: $755.00 / EACH

EQUIPMENT: UNI-MAC



Gearbox, 2HP, Cone Drive Series for Mitters

SKU: ACWS-GRBX-40-1

Brand: TBD | USD: $1,750.00 / EACH

EQUIPMENT: MITTERS

Gearbox designed for Mitter machines with a stainless steel mounting plate. Used with VEM3558T 2 HP Motor.



Gearbox, 40:1, Complete, Stainless Steel Plate, 2 HP Motor

SKU: ACWS-GRBX-40.1-SS

Brand: TBD | USD: $2,195.00 / EACH

EQUIPMENT: MITTERS

Gearboxes

15 products • Section 3 of 4 • Equipment assignments beneath each part



Gearbox, Arms

SKU: ACWS-ARM-GRBX

Brand: TBD | USD: $105.00 / EACH

EQUIPMENT: Compatibility TBD



Gearbox, Rug Beater (E17MDSS51160A8)

SKU: ACWS-GRBX-RUG-E17MDSS51160A8

Brand: TBD | USD: $525.00 / EACH

EQUIPMENT: RUG BEATER

Heco Gearbox, 16FF-45-7, Surface Conveyor Drive

SKU: ACWS-GRBX-SURF-16FF

Brand: TBD | USD: $3,551.05 / EACH

EQUIPMENT: SURFACE CONVEYOR

Heco gearbox designed for surface conveyor drive systems.

Heco Sun Gear, 16M

SKU: ACWS-GEAR-HECO-16M

Brand: TBD | USD: $290.00 / EACH

EQUIPMENT: Compatibility TBD

Gearboxes

15 products • Section 4 of 4 • Equipment assignments beneath each part



Side Seal, 14705, 917 Winsmith Speed Reducer

SKU: ACWS-SEAL-14705

Brand: TBD | USD: $9.50 / EACH

EQUIPMENT: Compatibility TBD



Small Tee, Gearbox Arm

SKU: ACWS-TEE-GRBX-SM

Brand: TBD | USD: $110.00 / EACH

EQUIPMENT: Compatibility TBD



Square Gear Rack, Gearbox

SKU: ACWS-RACK-GEAR-SQ

Brand: TBD | USD: $35.00 / EACH

EQUIPMENT: Compatibility TBD

Grating

14 products • Section 1 of 4 • Equipment assignments beneath each part



Fiberglass Grating, 1-in, Per Ft

SKU: ACWS-GRATING-1IN-PF

Brand: TBD | USD: $50.00 / EACH

EQUIPMENT: Compatibility TBD



Fiberglass Grating, 3-Pcs

SKU: ACWS-GRATING-FG-3PC

Brand: TBD | USD: $785.00 / EACH

EQUIPMENT: Compatibility TBD

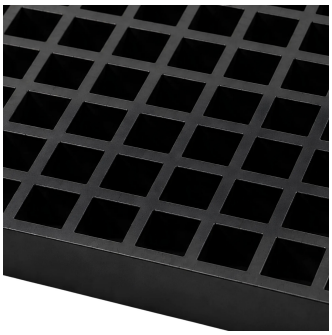

Fiberglass Grating, 4-ft x 12-ft, Black, Pit Cover

SKU: ACWS-GRATING-BK-4X12

Brand: TBD | USD: $650.00 / EACH

EQUIPMENT: Compatibility TBD

4-foot x 12-foot fiberglass grating designed to provide durable pit and trench coverage.



Fiberglass Grating, Pit Cover

SKU: ACWS-GRATING-FIBER-PIT

Brand: TBD | USD: $60.00 / EACH

EQUIPMENT: Compatibility TBD

Grating

14 products • Section 2 of 4 • Equipment assignments beneath each part



Fiberglass Grating, Pit Cover, Cut to Size

SKU: ACWS-GRATING-FG-PIT

Brand: TBD | USD: $750.00 / EACH

EQUIPMENT: Compatibility TBD



Grating, 1-1/2-in, Sold per ft

SKU: ACWS-GRATING-112

Brand: TBD | USD: $65.00 / EACH

EQUIPMENT: Compatibility TBD



Grating, 12-in x 27-in, Pit Cover

SKU: ACWS-GRATING-12X27

Brand: TBD | USD: $120.00 / EACH

EQUIPMENT: Compatibility TBD



Grating, 13-in x 4-ft

SKU: ACWS-GRATING-13X4

Brand: TBD | USD: $30.00 / EACH

EQUIPMENT: Compatibility TBD

Grating

14 products • Section 3 of 4 • Equipment assignments beneath each part



Grating, 16-in x 27-in, Pit Cover

SKU: ACWS-GRATING-16X27

Brand: TBD | USD: $135.00 / EACH

EQUIPMENT: Compatibility TBD



Grating, 7-in x 41-in, Pit Cover

SKU: ACWS-GRATING-7X41

Brand: TBD | USD: $90.00 / EACH

EQUIPMENT: Compatibility TBD



Grating, 7-in x 60-in, Pit Cover

SKU: ACWS-GRATING-7X60

Brand: TBD | USD: $100.00 / EACH

EQUIPMENT: Compatibility TBD



Stainless Steel Grater Box, 33x24x14-in

SKU: ACWS-BOX-SS-33X24X14

Brand: TBD | USD: $2,650.00 / EACH

EQUIPMENT: Compatibility TBD

Grating

14 products • Section 4 of 4 • Equipment assignments beneath each part



Steel Grating, 15x79-in, Pit Cover

SKU: ACWS-GRATING-15X79

Brand: TBD | USD: $150.00 / EACH

EQUIPMENT: Compatibility TBD



Steel Grating, Vacuum, Painted Black, Cut to Size

SKU: ACWS-GRATING-VAC-BLK

Brand: TBD | USD: $1,300.00 / EACH

EQUIPMENT: Compatibility TBD

Hardware

208 products • Section 1 of 52 • Equipment assignments beneath each part



3/4-10 X 6' THREADED ROD (304) 18-8 STAINLESS STEEL

SKU: ACWS-ROD-THREAD-34-6

Brand: TBD | USD: $10.80 / Units

EQUIPMENT: Compatibility TBD



5/8-11 X 6' TYPE 304 STAINLESS STEEL THREADED ROD

SKU: ACWS-ROD-THRD-5811-6

Brand: TBD | USD: $10.00 / Units

EQUIPMENT: Compatibility TBD



Air Cylinder Bracket, 2x4-in, Stainless Steel

SKU: ACWS-BRKT-AIR-2X4-SS

Brand: TBD | USD: $150.00 / EACH

EQUIPMENT: Compatibility TBD



Air Trap Tube

SKU: ACWS-TUBE-AIRTRAP

Brand: TBD | USD: $5.00 / EACH

EQUIPMENT: Compatibility TBD

Hardware

208 products • Section 2 of 52 • Equipment assignments beneath each part



Aluminum Bracket, Flipper Motor Mount

SKU: ACWS-BRKT-ALUM-MTR-FLIPPER

Brand: TBD | USD: $55.00 / EACH

EQUIPMENT: OSCILLATING HP • WHEEL SPINNER



Aluminum Core Bracket, Top Brush, with Stainless Steel Side Plate

SKU: ACWS-BRKT-CORE-TB

Brand: TBD | USD: $1,177.00 / EACH

EQUIPMENT: Compatibility TBD



Black Carbon Steel, 1/4-in x 3-in, Per Foot

SKU: ACWS-FLAT-CS-14X3

Brand: TBD | USD: $5.00 / EACH

EQUIPMENT: Compatibility TBD



Black Diamond Plate, 41-in x 14-in x 3/16-in

SKU: ACWS-PLATE-DIAMOND-41X14X316

Brand: TBD | USD: $105.00 / EACH

EQUIPMENT: Compatibility TBD

Hardware

208 products • Section 3 of 52 • Equipment assignments beneath each part



Black Diamond Plate, 43-in x 12-in x 1/4-in

SKU: ACWS-PLATE-DIAMOND-43X12X14

Brand: TBD | USD: $120.00 / EACH

EQUIPMENT: Compatibility TBD



Black Steel Bar, 1-1/2-in x 1-in

SKU: ACWS-BAR-STEEL-112X1

Brand: TBD | USD: $9.00 / EACH

EQUIPMENT: Compatibility TBD



Black Steel Flat, 1/4-in x 1-in

SKU: ACWS-FLAT-BLK-14X1

Brand: TBD | USD: $2.95 / EACH

EQUIPMENT: Compatibility TBD



Black Steel Flat, 1/4-in x 2-in

SKU: ACWS-FLAT-BLK-14X2

Brand: TBD | USD: $4.05 / EACH

EQUIPMENT: Compatibility TBD

Hardware

208 products • Section 4 of 52 • Equipment assignments beneath each part



Black Steel Flat, 1/4-in x 3-1/2-in

SKU: ACWS-FLAT-BLK-14X312

Brand: TBD | USD: $8.40 / EACH

EQUIPMENT: Compatibility TBD



Black Steel Flat, 1/4-in x 4-in

SKU: ACWS-FLAT-BLK-14X4

Brand: TBD | USD: $6.55 / EACH

EQUIPMENT: Compatibility TBD



Black Steel Flat, 2-in x 1/4-in

SKU: ACWS-FLAT-BLK-2X14

Brand: TBD | USD: $4.75 / EACH

EQUIPMENT: Compatibility TBD



Black Steel Flat, 3-in x 1/4-in

SKU: ACWS-FLAT-BLK-3X14

Brand: TBD | USD: $3.75 / EACH

EQUIPMENT: Compatibility TBD

Hardware

208 products • Section 5 of 52 • Equipment assignments beneath each part



Black Steel Plate, 16-3/4-in x 37-in x 1/4-in

SKU: ACWS-PLATE-CS-1634X37X14

Brand: TBD | USD: $90.00 / EACH

EQUIPMENT: Compatibility TBD



Black Tee, 1/2-in x 1/2-in x 1/4-in

SKU: ACWS-TEE-BLK-12X12X14

Brand: TBD | USD: $5.20 / EACH

EQUIPMENT: Compatibility TBD



Bolt Kit, BK16-4, with Seal Gasket

SKU: ACWS-KIT-BOLT-BK16

Brand: TBD | USD: $95.00 / EACH

EQUIPMENT: Compatibility TBD



Bolt, Large, Black

SKU: ACWS-BOLT-LG-BLK

Brand: TBD | USD: $5.00 / EACH

EQUIPMENT: Compatibility TBD

Hardware

208 products • Section 6 of 52 • Equipment assignments beneath each part



Cable Assembly, Lid Lock, NS

SKU: ACWS-CABLE-ASSY-LID-NS

Brand: TBD | USD: $126.95 / EACH

EQUIPMENT: Compatibility TBD



Cable Assembly, Lid Lock, OS

SKU: ACWS-CABLE-ASSY-LID-OS

Brand: TBD | USD: $126.95 / EACH

EQUIPMENT: Compatibility TBD



Cap Screw, 1/2-in x 2-in, Correlators

SKU: ACWS-SCREW-CAP-12X2

Brand: TBD | USD: $1.65 / EACH

EQUIPMENT: Compatibility TBD



Cap, 3009-3 (T3DC), Chain Tensioner

SKU: ACWS-CAP-30093

Brand: TBD | USD: $15.00 / EACH

EQUIPMENT: Compatibility TBD

Hardware

208 products • Section 7 of 52 • Equipment assignments beneath each part



Carbon Steel Angleline, 3-in x 4-in (with Bolts and Nuts)

SKU: ACWS-ANGLE-CS-3X4

Brand: TBD | USD: $55.00 / EACH

EQUIPMENT: CONVEYORS



Carbon Steel Diamond Plate, 1/4 x 24 x 35-in

SKU: ACWS-PLATE-CS-1-4X24X35

Brand: TBD | USD: $325.00 / EACH

EQUIPMENT: Compatibility TBD



Carbon Steel Diamond Plate, 11x60x3/16-in

SKU: ACWS-PLATE-CS-11X60X316

Brand: TBD | USD: $205.00 / EACH

EQUIPMENT: Compatibility TBD



Carbon Steel Diamond Plate, 24x30x1/4-in

SKU: ACWS-PLATE-CS-24X30X14

Brand: TBD | USD: $175.00 / EACH

EQUIPMENT: Compatibility TBD

Hardware

208 products • Section 8 of 52 • Equipment assignments beneath each part



Carbon Steel Diamond Plate, 36x36x1/4-in

SKU: ACWS-PLATE-CS-36X36X14

Brand: TBD | USD: $205.00 / EACH

EQUIPMENT: Compatibility TBD



Carbon Steel Diamond Plate, 37x37x1/4-in, 8 Holes

SKU: ACWS-PLATE-CS-37X37

Brand: TBD | USD: $410.00 / EACH

EQUIPMENT: Compatibility TBD



Carbon Steel Diamond Plate, 39x39x1/4-in, 8 Holes

SKU: ACWS-PLATE-CS-39X39

Brand: TBD | USD: $440.00 / EACH

EQUIPMENT: Compatibility TBD



Carbon Steel Diamond Plate, 43x30x1/4-in

SKU: ACWS-PLATE-CS-43X30X14

Brand: TBD | USD: $200.00 / EACH

EQUIPMENT: Compatibility TBD

Hardware

208 products • Section 9 of 52 • Equipment assignments beneath each part



Carbon Steel Flat, 3/8 x 2 x 8-ft

SKU: ACWS-FLAT-CS-3-8X2X8FT

Brand: TBD | USD: $475.00 / EACH

EQUIPMENT: Compatibility TBD



Carbon Steel Flat, 3/8 x 24 x 10-ft

SKU: ACWS-FLAT-CS-3-8X24X10FT

Brand: TBD | USD: $600.00 / EACH

EQUIPMENT: Compatibility TBD



Carbon Steel Flat, 3/8 x 24 x 8-ft

SKU: ACWS-FLAT-CS-3-8X24X8FT

Brand: TBD | USD: $475.00 / EACH

EQUIPMENT: Compatibility TBD



Carbon Steel Flat, 3/8 x 32 x 120-in

SKU: ACWS-FLAT-CS-3-8X32X120

Brand: TBD | USD: $550.00 / EACH

EQUIPMENT: Compatibility TBD

Hardware

208 products • Section 10 of 52 • Equipment assignments beneath each part



Carbon Steel Flat, 3/8 x 4 x 8-ft

SKU: ACWS-FLAT-CS-3-8X4X8FT

Brand: TBD | USD: $325.00 / EACH

EQUIPMENT: Compatibility TBD



Carbon Steel Plate Box, 17.6x50x6.6-in

SKU: ACWS-BOX-CS-17.6X50

Brand: TBD | USD: $730.00 / EACH

EQUIPMENT: Compatibility TBD



Carbon Steel Plate, 1/2 x 12 x 22.5-in

SKU: ACWS-PLATE-CS-12X12X225

Brand: TBD | USD: $275.00 / EACH

EQUIPMENT: Compatibility TBD



Carbon Steel Plate, 24x53x1/4-in

SKU: ACWS-PLATE-CS-24X53X14

Brand: TBD | USD: $150.00 / EACH

EQUIPMENT: Compatibility TBD

Hardware

208 products • Section 11 of 52 • Equipment assignments beneath each part



Carbon Steel Plate, 3/8 x 24 x 120-in

SKU: ACWS-PLATE-CS-3/8X24X120

Brand: TBD | USD: $775.00 / EACH

EQUIPMENT: Compatibility TBD



Carbon Steel Plate, 3/8 x 32 x 10-ft

SKU: ACWS-PLATE-CS-3-8X32X10FT

Brand: TBD | USD: $320.00 / EACH

EQUIPMENT: Compatibility TBD



Carbon Steel Smooth Plate, 26-in x 26-in x 1/4-in

SKU: ACWS-PLATE-CS-26X26X14

Brand: TBD | USD: $125.00 / EACH

EQUIPMENT: Compatibility TBD



Carbon Steel Smooth Plate, 26-in x 26-in x 3/16-in

SKU: ACWS-PLATE-CS-26X26X316

Brand: TBD | USD: $100.00 / EACH

EQUIPMENT: Compatibility TBD

Hardware

208 products • Section 12 of 52 • Equipment assignments beneath each part



Chrome Cap, Power Pack

SKU: ACWS-CAP-CHROME-PP

Brand: TBD | USD: $35.00 / EACH

EQUIPMENT: POWER PACKS



Clamp, LED Light Boom Mount

SKU: ACWS-CLAMP-LED

Brand: TBD | USD: $5.00 / EACH

EQUIPMENT: Compatibility TBD



Connecting Rod, 277

SKU: ACWS-ROD-CONNECT-277

Brand: TBD | USD: $600.00 / EACH

EQUIPMENT: Compatibility TBD



Copper Kindorf Clamp, 2-in

SKU: ACWS-CLAMP-KINDORF-COPPER-2IN

Brand: TBD | USD: $4.55 / EACH

EQUIPMENT: Compatibility TBD

Hardware

208 products • Section 13 of 52 • Equipment assignments beneath each part



Cotter Pins, Stainless Steel, 5/32-in x 1-1/4-in, Pack of 50

SKU: ACWS-PIN-COTTER-532X114

Brand: TBD | USD: $37.50 / EACH

EQUIPMENT: Compatibility TBD

5/32-inch x 1-1/4-inch stainless steel cotter pin designed for corrosion-resistant fastener retention.



Cover Plate, DP2-W4

SKU: ACWS-PLATE-DP2W4

Brand: TBD | USD: $5.95 / EACH

EQUIPMENT: Compatibility TBD



Cover Plate, DP3-W4, Stainless Steel

SKU: ACWS-PLATE-COVER-DP3W4

Brand: TBD | USD: $4.85 / EACH

EQUIPMENT: Compatibility TBD



Cover Plate, DP5-W4

SKU: ACWS-PLATE-COVER-DP5W4

Brand: TBD | USD: $6.95 / EACH

EQUIPMENT: Compatibility TBD

Hardware

208 products • Section 14 of 52 • Equipment assignments beneath each part



Cover Plate, PT-DP4-W4, Stainless Steel

SKU: ACWS-PLATE-COVER-PTDP4W4

Brand: TBD | USD: $4.95 / EACH

EQUIPMENT: Compatibility TBD



Diamond Plate Cover, 24-in, Round

SKU: ACWS-COVER-DIAMOND-24-RND

Brand: TBD | USD: $250.00 / EACH

EQUIPMENT: Compatibility TBD



Door Hardware, Hinges and Pin (2 Hinges, 1 Pin)

SKU: ACWS-HARDWARE-DOOR-HINGE-PIN

Brand: TBD | USD: $45.00 / EACH

EQUIPMENT: CONVEYORS



Door Pin, Roll-Up Steel Door (with Stainless Steel Cotter Pin)

SKU: ACWS-PIN-DOOR-ROLLUP

Brand: TBD | USD: $18.90 / EACH

EQUIPMENT: CONVEYORS

Hardware

208 products • Section 15 of 52 • Equipment assignments beneath each part



Drain Knob

SKU: ACWS-KNOB-DRAIN

Brand: TBD | USD: $11.00 / EACH

EQUIPMENT: Compatibility TBD



Entrance Door, with Hinges and Pin

SKU: ACWS-DOOR-ENT

Brand: TBD | USD: $200.00 / EACH

EQUIPMENT: CONVEYORS



Extractor Lids, Plexiglass (30020)

SKU: ACWS-LID-EXTRACTOR

Brand: TBD | USD: $385.00 / EACH

EQUIPMENT: Compatibility TBD



Galvanized Bolt, 3/4-in x 3-in, Fine Thread

SKU: ACWS-BOLT-GALV-34X3

Brand: TBD | USD: $1.40 / EACH

EQUIPMENT: Compatibility TBD

Hardware

208 products • Section 16 of 52 • Equipment assignments beneath each part



Galvanized Bolt, 3/4-in x 4-in

SKU: ACWS-BOLT-GALV-34X4

Brand: TBD | USD: $3.00 / EACH

EQUIPMENT: Compatibility TBD



Galvanized Bolt, 3/4-in x 7-in

SKU: ACWS-BOLT-GALV-34X7

Brand: TBD | USD: $4.00 / EACH

EQUIPMENT: Compatibility TBD



Galvanized Bolt, 3/4-in x 8-in, Fine Thread

SKU: ACWS-BOLT-GALV-34X8

Brand: TBD | USD: $5.10 / EACH

EQUIPMENT: Compatibility TBD



Gate Arm

SKU: ACWS-ARM-GATE

Brand: TBD | USD: $230.00 / EACH

EQUIPMENT: Compatibility TBD

Hardware

208 products • Section 17 of 52 • Equipment assignments beneath each part



Gator Locks

SKU: ACWS-GATOR-LOCKS

Brand: TBD | USD: $1,500.00 / EACH

EQUIPMENT: Compatibility TBD



Grade 5 Spacer

SKU: ACWS-SPACER-G042

Brand: TBD | USD: $5.00 / EACH

EQUIPMENT: Compatibility TBD



Hardware Kit, Bolts and Nuts, Fine Thread, Mitter Drive Arms

SKU: ACWS-KIT-HDW-MITT

Brand: TBD | USD: $35.00 / EACH

EQUIPMENT: MITTERS



Hardware Kit, Nuts and Bolts, Aluminum Extrusion and Stainless Steel Angleline

SKU: ACWS-KIT-HARDWARE

Brand: TBD | USD: $100.00 / EACH

EQUIPMENT: Compatibility TBD

Hardware

208 products • Section 18 of 52 • Equipment assignments beneath each part



Hex Head Cap Screw, 1/2-13 x 4-1/2-in, Stainless Steel

SKU: ACWS-BOLT-SS-12X412

Brand: TBD | USD: $3.65 / EACH

EQUIPMENT: Compatibility TBD



Hex Head Cap Screw, 1/2-in x 1-1/2-in, Galvanized, Pack of 100

SKU: ACWS-CSCREW-12-114-GALV

Brand: TBD | USD: $3.65 / EACH

EQUIPMENT: Compatibility TBD



Hex Lock Nut, 1/4-in, Stainless Steel, Nylon, Pack of 100

SKU: ACWS-NUT-SS-14

Brand: TBD | USD: $9.66 / EACH

EQUIPMENT: Compatibility TBD



Hex Nuts, 3/4-10, Finished, Stainless Steel, 18-8

SKU: ACWS-NUT-HEX-3410SS

Brand: TBD | USD: $2.00 / Units

EQUIPMENT: Compatibility TBD

Hardware

208 products • Section 19 of 52 • Equipment assignments beneath each part



Hex Nuts, 5/8-11, Finished, Stainless Steel, 18-8

SKU: ACWS-NUT-HEX-5811SS

Brand: TBD | USD: $2.00 / Units

EQUIPMENT: Compatibility TBD



Insulated Clamp, 1/2-in

SKU: ACWS-CLAMP-INS-12

Brand: TBD | USD: $8.55 / EACH

EQUIPMENT: Compatibility TBD



Isolator Pad, 3/8-in x 4-in x 4-in

SKU: ACWS-PAD-ISOLATOR-38X4X4

Brand: TBD | USD: $15.00 / EACH

EQUIPMENT: Compatibility TBD



Key Stock, 18-8 Stainless Steel, 1000-MM L, 6-MM W, 6-MM H

SKU: ACWS-KEYWAY-KS6MM

Brand: TBD | USD: $54.60 / Units

EQUIPMENT: Compatibility TBD

Hardware

208 products • Section 20 of 52 • Equipment assignments beneath each part



Key Stock, 18-8, Stainless Steel, 36-in L, 1/4-in W, 1/4-in H

SKU: ACWS-KEYSTOCK-KS14

Brand: TBD | USD: $44.80 / Units

EQUIPMENT: Compatibility TBD



Kindorf Channel, 3/4-in

SKU: ACWS-CHANNEL-KINDORF-34

Brand: TBD | USD: $8.50 / EACH

EQUIPMENT: Compatibility TBD



Kindorf Channel, Stainless Steel

SKU: ACWS-KINDORF-SS

Brand: TBD | USD: $350.00 / EACH

EQUIPMENT: Compatibility TBD



Large Tee, Gearbox Arm

SKU: ACWS-TEE-GEARBOX-LG

Brand: TBD | USD: $100.00 / EACH

EQUIPMENT: Compatibility TBD

Hardware

208 products • Section 21 of 52 • Equipment assignments beneath each part



LED Light Bracket, Stainless Steel, 1/4-in x 2-in x 19-in

SKU: ACWS-BRKT-SS-14X2X19

Brand: TBD | USD: $55.00 / EACH

EQUIPMENT: TUNNEL LIGHTS



Lock Nut, 5/8-18, Galvanized, Fine Thread, Pack of 100

SKU: ACWS-LOCKNUT-58-18

Brand: TBD | USD: $9.66 / EACH

EQUIPMENT: Compatibility TBD



Lock Washer, 1/4-in, Stainless Steel, Pack of 100

SKU: ACWS-WASHER-LOCK-SS-14-100PK

Brand: TBD | USD: $4.25 / EACH

EQUIPMENT: Compatibility TBD



Lock Washer, 5/16-in, Stainless Steel, Pack of 100

SKU: ACWS-WASHER-LOCK-SS-516-100PK

Brand: TBD | USD: $4.75 / EACH

EQUIPMENT: Compatibility TBD

Hardware

208 products • Section 22 of 52 • Equipment assignments beneath each part



Metal Mounting Nut Replacement, Elite Brush Assemblies

SKU: ACWS-NUT-MOUNT-ELITE

Brand: TBD | USD: $11.60 / EACH

EQUIPMENT: Compatibility TBD



Metric Bolt, M12 x 25 mm

SKU: ACWS-BOLT-METRIC-M12

Brand: TBD | USD: $2.00 / EACH

EQUIPMENT: Compatibility TBD



Metric Hex Bolt, M6 x 20, Stainless Steel, Pack of 100

SKU: ACWS-BOLT-SS-M620

Brand: TBD | USD: $1.20 / EACH

EQUIPMENT: Compatibility TBD



Metric Hex Bolt, M6 x 30, Stainless Steel, Pack of 100

SKU: ACWS-BOLT-SS-M630

Brand: TBD | USD: $1.20 / EACH

EQUIPMENT: Compatibility TBD

Hardware

208 products • Section 23 of 52 • Equipment assignments beneath each part



Motor Harness, Design 3 (20193801)

SKU: ACWS-HARNESS-MTR-D3

Brand: TBD | USD: $36.50 / EACH

EQUIPMENT: UNI-MAC



Mounted Bracket with Housing for Flex Wraps Arm

SKU: ACWS-BRKT-WRAP-HOUSING

Brand: TBD | USD: $950.00 / EACH

EQUIPMENT: FLEX WRAPS



Mounting Bracket

SKU: ACWS-BRKT-MOUNT

Brand: TBD | USD: $104.00 / EACH

EQUIPMENT: Compatibility TBD



Neutral Plate, DP-6-W4

SKU: ACWS-PLATE-DP6W4

Brand: TBD | USD: $6.25 / EACH

EQUIPMENT: Compatibility TBD

Hardware

208 products • Section 24 of 52 • Equipment assignments beneath each part



Nylon Washer, Black, Drum Spacer

SKU: ACWS-WASHER-NYLON-BLK

Brand: TBD | USD: $18.00 / EACH

EQUIPMENT: CONVEYORS



Over/Under Sprocket Housing

SKU: ACWS-HOUSING-SPRKT-OU

Brand: TBD | USD: $125.00 / EACH

EQUIPMENT: OVER/UNDER CONVEYOR



Part, 2-3/4-in x 1-3/4-in, LMC Only

SKU: ACWS-PART-LMC

Brand: TBD | USD: $6.50 / EACH

EQUIPMENT: Compatibility TBD



Plastic Roll, Wind Door, 54-in x 20 Yards

SKU: ACWS-PLASTIC-ROLL-54X20YD

Brand: TBD | USD: $310.00 / EACH

EQUIPMENT: Compatibility TBD

Hardware

208 products • Section 25 of 52 • Equipment assignments beneath each part



Plexiglass Door, Uni-Mac

SKU: ACWS-DOOR-PLEXI-UNIMAC

Brand: TBD | USD: $275.00 / EACH

EQUIPMENT: UNI-MAC



Right-Angle Mounting Bracket, Elite Brush Assemblies

SKU: ACWS-BRKT-RA-ELITE

Brand: TBD | USD: $7.30 / EACH

EQUIPMENT: FLEX WRAPS



Sensor Bracket

SKU: ACWS-BRKT-SNSR

Brand: TBD | USD: $25.00 / EACH

EQUIPMENT: Compatibility TBD



Shaft Bolt, 5/8-in x 9-in, Fine Thread, O/U Conveyor Rollers

SKU: ACWS-BOLT-SHFT-58X9

Brand: TBD | USD: $11.95 / EACH

EQUIPMENT: OVER/UNDER CONVEYOR

Hardware

208 products • Section 26 of 52 • Equipment assignments beneath each part



Sleeve Anchor, 1/2-in x 2-1/2-in, Stainless Steel, Pack of 100

SKU: ACWS-ANCHOR-SLV-12-212

Brand: TBD | USD: $1.10 / EACH

EQUIPMENT: Compatibility TBD



Sleeve Anchor, 3/8-in x 2-in, Stainless Steel, Pack of 100

SKU: ACWS-ANCHOR-SLV-38-2

Brand: TBD | USD: $1.55 / EACH

EQUIPMENT: Compatibility TBD



Socket Cap Screw, 5/16-18 x 3/4-in, Stainless Steel, Pack of 100

SKU: ACWS-SCREW-SC-51634

Brand: TBD | USD: $23.20 / EACH

EQUIPMENT: Compatibility TBD



Socket Head Cap Screw, 1/2-13 x 1-1/4-in

SKU: ACWS-SCREW-CAP-12X114

Brand: TBD | USD: $1.38 / EACH

EQUIPMENT: Compatibility TBD

Hardware

208 products • Section 27 of 52 • Equipment assignments beneath each part



Stainless Steel Anchor, 1/2-in x 4-1/4-in, Pack of 100

SKU: ACWS-ANCHOR-SS-12X414

Brand: TBD | USD: $5.05 / EACH

EQUIPMENT: Compatibility TBD



Stainless Steel Anchor, 5/8-in x 4-1/2-in, Pack of 100

SKU: ACWS-ANCHOR-SS-58X412

Brand: TBD | USD: $5.95 / EACH

EQUIPMENT: Compatibility TBD



Stainless Steel Angleline, 2-in x 2-in x 1/4-in x 29-in

SKU: ACWS-ANGLE-SS-2X2X14X29

Brand: TBD | USD: $45.00 / EACH

EQUIPMENT: CONVEYORS



Stainless Steel Bar, Wrap Hydraulic Motor Housing (with Bolts and Lock Washers)

SKU: ACWS-BAR-SS-WRAP-HYD

Brand: TBD | USD: $37.95 / EACH

EQUIPMENT: FLEX WRAPS • VAN WRAPS

Hardware

208 products • Section 28 of 52 • Equipment assignments beneath each part



Stainless Steel Bolt and Nut, 3/8-in x 1-1/4-in

SKU: ACWS-BOLT-SS-38X114

Brand: TBD | USD: $1.10 / EACH

EQUIPMENT: Compatibility TBD



Stainless Steel Bolt, 1/2-in x 1-1/4-in, Pack of 100

SKU: ACWS-BOLT-SS-12114-100pk

Brand: TBD | USD: $56.50 / EACH

EQUIPMENT: Compatibility TBD



Stainless Steel Bolt, 1/2-in x 2-3/4-in

SKU: ACWS-BOLT-SS-12X234

Brand: TBD | USD: $1.65 / EACH

EQUIPMENT: Compatibility TBD



Stainless Steel Bolt, 1/2-in x 2-in

SKU: ACWS-BOLT-SS-12X2

Brand: TBD | USD: $1.32 / EACH

EQUIPMENT: Compatibility TBD

Hardware

208 products • Section 29 of 52 • Equipment assignments beneath each part



Stainless Steel Bolt, 1/2-in x 3-1/2-in

SKU: ACWS-BOLT-SS-12X312

Brand: TBD | USD: $1.71 / EACH

EQUIPMENT: Compatibility TBD



Stainless Steel Bolt, 1/2-in x 4-in

SKU: ACWS-BOLT-SS-12X4

Brand: TBD | USD: $3.55 / EACH

EQUIPMENT: Compatibility TBD



Stainless Steel Bolt, 1/2-in x 5-1/2-in

SKU: ACWS-BOLT-SS-12X512

Brand: TBD | USD: $3.85 / EACH

EQUIPMENT: Compatibility TBD



Stainless Steel Bolt, 1/4-in x 1-1/2-in, Pack of 100

SKU: ACWS-BOLT-SS-14X112

Brand: TBD | USD: $50.00 / EACH

EQUIPMENT: Compatibility TBD

Hardware

208 products • Section 30 of 52 • Equipment assignments beneath each part



Stainless Steel Bolt, 3/8-in x 2-in

SKU: ACWS-BOLT-SS-38X2

Brand: TBD | USD: $1.20 / EACH

EQUIPMENT: Compatibility TBD



Stainless Steel Bolt, 3/8-in x 3-in

SKU: ACWS-BOLT-SS-38X3

Brand: TBD | USD: $1.50 / EACH

EQUIPMENT: Compatibility TBD



Stainless Steel Bolt, 3/8-in x 4-in

SKU: ACWS-BOLT-SS-38X4

Brand: TBD | USD: $1.80 / EACH

EQUIPMENT: Compatibility TBD



Stainless Steel Boom Support Tube, Vacuum, with Hardware

SKU: ACWS-TUBE-SS-VAC-BOOM

Brand: TBD | USD: $270.00 / EACH

EQUIPMENT: Compatibility TBD

Hardware

208 products • Section 31 of 52 • Equipment assignments beneath each part



Stainless Steel Box, 5-in x 5-in x 4-in

SKU: ACWS-BOX-SS-5X5X4

Brand: TBD | USD: $125.00 / EACH

EQUIPMENT: Compatibility TBD



Stainless Steel Bracket and Shaft, Flex Wraps, Tee to Hydraulic Motor

SKU: ACWS-BRKT-SS-WRAP

Brand: TBD | USD: $190.00 / EACH

EQUIPMENT: Compatibility TBD



Stainless Steel Bracket for Air Cylinder, used on Poodle Brush

SKU: ACWS-BRKT-SS-AIR-POODLE

Brand: TBD | USD: $120.00 / EACH

EQUIPMENT: POODLE BRUSH



Stainless Steel Bracket, Baby Rockers, Driver and Passenger Side

SKU: ACWS-BRKT-SS-BR-DSPS

Brand: TBD | USD: $300.00 / EACH

EQUIPMENT: Compatibility TBD

Hardware

208 products • Section 32 of 52 • Equipment assignments beneath each part



Stainless Steel Bracket, Chemical Gun

SKU: ACWS-BRKT-SS-CHEM

Brand: TBD | USD: $100.00 / EACH

EQUIPMENT: Compatibility TBD



Stainless Steel Bracket, Flex Wraps Arms, 2x2 Air Piston

SKU: ACWS-BRKT-SS-WRAP-2X2

Brand: TBD | USD: $145.00 / EACH

EQUIPMENT: Compatibility TBD



Stainless Steel Bracket, Heater, with Stainless Steel Channel

SKU: ACWS-BRKT-SS-HEATER

Brand: TBD | USD: $145.00 / EACH

EQUIPMENT: Compatibility TBD



Stainless Steel Bracket, Outside Air Line

SKU: ACWS-BRKT-SS-AIR-OUT

Brand: TBD | USD: $95.00 / EACH

EQUIPMENT: Compatibility TBD

Hardware

208 products • Section 33 of 52 • Equipment assignments beneath each part



Stainless Steel Bracket, Poodle Brush Pistons

SKU: ACWS-BRKT-PIST-SS-POODLE

Brand: TBD | USD: $180.00 / EACH

EQUIPMENT: POODLE BRUSH



Stainless Steel Bracket, Poodle Brush, with UHMW Yellow Plastic

SKU: ACWS-BRKT-SS-POODLE-UHMW

Brand: TBD | USD: $615.25 / EACH

EQUIPMENT: POODLE BRUSH



Stainless Steel Bracket, Pre-Gun Regulator

SKU: ACWS-BRKT-SS-PREGUN

Brand: TBD | USD: $145.00 / EACH

EQUIPMENT: Compatibility TBD



Stainless Steel Bracket, Sign Light, with 2-in x 18-in x 1/8-in Stainless Steel Flat

SKU: ACWS-BRKT-SS-SIGN-2X18X18

Brand: TBD | USD: $65.00 / EACH

EQUIPMENT: Compatibility TBD

Hardware

208 products • Section 34 of 52 • Equipment assignments beneath each part



Stainless Steel Bracket, Van High Retract

SKU: ACWS-BRKT-SS-VAN

Brand: TBD | USD: $110.00 / EACH

EQUIPMENT: Compatibility TBD



Stainless Steel Bracket, Vinyl Plastic

SKU: ACWS-BRKT-SS-VINYL

Brand: TBD | USD: $105.00 / EACH

EQUIPMENT: Compatibility TBD



Stainless Steel Bracket, Wheel Blaster

SKU: ACWS-BRKT-SS-WB

Brand: TBD | USD: $275.00 / EACH

EQUIPMENT: WHEEL BLASTER



Stainless Steel Bracket, Z-Type, 4-in x 4-in x 1/2-in

SKU: ACWS-BRKT-SS-Z-4X4X12

Brand: TBD | USD: $45.00 / EACH

EQUIPMENT: Compatibility TBD

Hardware

208 products • Section 35 of 52 • Equipment assignments beneath each part



Stainless Steel Cap Screw, 1/2-13 x 2-1/2-in

SKU: ACWS-SCREW-CAP-SS-12X212

Brand: TBD | USD: $1.20 / EACH

EQUIPMENT: CONVEYORS



Stainless Steel Cap Screw, 1/2-13 x 3-in, Hex Head

SKU: ACWS-BOLT-SS-12X3

Brand: TBD | USD: $2.50 / EACH

EQUIPMENT: Compatibility TBD



Stainless Steel Cap Screw, 3/8-13 x 1-1/4-in, Hex Head

SKU: ACWS-SCREW-CAP-38X114

Brand: TBD | USD: $1.65 / EACH

EQUIPMENT: Compatibility TBD



Stainless Steel Cap Screw, 3/8-16 x 4-in

SKU: ACWS-SCREW-CAP-SS-38X4

Brand: TBD | USD: $1.40 / EACH

EQUIPMENT: Compatibility TBD

Hardware

208 products • Section 36 of 52 • Equipment assignments beneath each part



Stainless Steel Cap Screw, 7/16-14 x 2-1/2-in

SKU: ACWS-SCREW-CAP-SS-716X212

Brand: TBD | USD: $1.05 / EACH

EQUIPMENT: Compatibility TBD



Stainless Steel Catwalk, Hand Wash

SKU: ACWS-CATWALK-SS

Brand: TBD | USD: $1,950.00 / EACH

EQUIPMENT: Compatibility TBD



Stainless Steel End Cap, 1-in

SKU: ACWS-CAP-SS-1IN

Brand: TBD | USD: $8.50 / EACH

EQUIPMENT: Compatibility TBD



Stainless Steel Exhaust Cap, 2-in

SKU: ACWS-ENDCAP-MUFF-EXH

Brand: TBD | USD: $32.99 / EACH

EQUIPMENT: Compatibility TBD

Hardware

208 products • Section 37 of 52 • Equipment assignments beneath each part



Stainless Steel Flat Bracket for Mercer Spring, Poodle Brush

SKU: ACWS-BRKT-SS-MERCER-POODLE

Brand: TBD | USD: $75.00 / EACH

EQUIPMENT: POODLE BRUSH



Stainless Steel Flat, 1/8-in x 1-1/4-in x 40-in

SKU: ACWS-FLAT-SS-18X114X40

Brand: TBD | USD: $80.00 / EACH

EQUIPMENT: Compatibility TBD



Stainless Steel Flat, 2 x 18-in, Carriage Movement

SKU: ACWS-FLAT-SS-2X18

Brand: TBD | USD: $200.00 / EACH

EQUIPMENT: Compatibility TBD



Stainless Steel Flat, 48-in x 24-in

SKU: ACWS-FLAT-SS-48X24

Brand: TBD | USD: $125.00 / EACH

EQUIPMENT: Compatibility TBD

Hardware

208 products • Section 38 of 52 • Equipment assignments beneath each part



Stainless Steel Flat, 6-in x 6-in x 1/4-in, New Mini Motor / Van Brush / Van High

SKU: ACWS-FLAT-SS-6X6X14

Brand: TBD | USD: $95.00 / EACH

EQUIPMENT: Compatibility TBD



Stainless Steel Flat, 8-in x 2-in, Mitter Gearbox

SKU: ACWS-FLAT-SS-8X2-MITT

Brand: TBD | USD: $35.00 / EACH

EQUIPMENT: MITTERS



Stainless Steel Flat, Drive Mitter

SKU: ACWS-FLAT-SS-MITT-DRV

Brand: TBD | USD: $165.85 / EACH

EQUIPMENT: Compatibility TBD



Stainless Steel Flat, Hydraulic Motor, Wrap / Rocker

SKU: ACWS-FLAT-SS-HYD

Brand: TBD | USD: $95.00 / EACH

EQUIPMENT: Compatibility TBD

Hardware

208 products • Section 39 of 52 • Equipment assignments beneath each part



Stainless Steel Flat, Mitter Carriage

SKU: ACWS-FLAT-SS-MITT

Brand: TBD | USD: $272.85 / EACH

EQUIPMENT: Compatibility TBD



Stainless Steel Flat, Uni-Mac Cover

SKU: ACWS-FLAT-SS-UNIMAC

Brand: TBD | USD: $300.00 / EACH

EQUIPMENT: Compatibility TBD



Stainless Steel Flute Bar, Horizontal, Flipper

SKU: ACWS-FLUTE-SS-FLIPPER

Brand: TBD | USD: $355.00 / EACH

EQUIPMENT: Compatibility TBD



Stainless Steel Guide Bracket, Poodle Brush, with UHMW

SKU: ACWS-BRKT-SS-POODLE

Brand: TBD | USD: $325.00 / EACH

EQUIPMENT: Compatibility TBD

Hardware

208 products • Section 40 of 52 • Equipment assignments beneath each part



Stainless Steel Hex Nut, 1-in, Left-Hand Thread

SKU: ACWS-NUT-SS-1IN-LH

Brand: TBD | USD: $7.00 / EACH

EQUIPMENT: Compatibility TBD



Stainless Steel Hex Nut, 1-in, Right-Hand Thread

SKU: ACWS-NUT-SS-1IN-RH

Brand: TBD | USD: $7.00 / EACH

EQUIPMENT: Compatibility TBD



Stainless Steel Hex Nut, 1/2-in

SKU: ACWS-NUT-SS-12

Brand: TBD | USD: $50.00 / EACH

EQUIPMENT: Compatibility TBD



Stainless Steel Hex Tap Bolt, 1/4-in x 3/4-in, Pack of 50

SKU: ACWS-BOLT-SS-14X34

Brand: TBD | USD: $34.50 / EACH

EQUIPMENT: Compatibility TBD

Hardware

208 products • Section 41 of 52 • Equipment assignments beneath each part



Stainless Steel Hose Clamp, #4, 6206, Pack of 100

SKU: ACWS-CLAMP-SS-6206

Brand: TBD | USD: $1.40 / EACH

EQUIPMENT: Compatibility TBD



Stainless Steel Kindorf Channel, 7/8-in

SKU: ACWS-CHANNEL-SS-78

Brand: TBD | USD: $12.00 / EACH

EQUIPMENT: Compatibility TBD



Stainless Steel Kindorf Clamps, 5/8-in

SKU: ACWS-CLAMP-SS-KINDORF-58

Brand: TBD | USD: $7.75 / EACH

EQUIPMENT: Compatibility TBD



Stainless Steel L-Shape Bracket, 12-in x 21-in, with Green Clamps and Stainless Steel Plate

SKU: ACWS-BRKT-SS-L-12X21

Brand: TBD | USD: $90.00 / EACH

EQUIPMENT: Compatibility TBD

Hardware

208 products • Section 42 of 52 • Equipment assignments beneath each part



Stainless Steel Plate Base, Gearbox

SKU: ACWS-BASE-SS-GEARBOX

Brand: TBD | USD: $250.00 / EACH

EQUIPMENT: Compatibility TBD



Stainless Steel Plate, DP1A-W4, 304

SKU: ACWS-PLATE-SS-DP1AW4

Brand: TBD | USD: $3.40 / EACH

EQUIPMENT: Compatibility TBD



Stainless Steel Shaft Bolt, 5/8-in x 13.5-in, Van High

SKU: ACWS-BOLT-SHFT-58X135-SS

Brand: TBD | USD: $14.55 / EACH

EQUIPMENT: Compatibility TBD



Stainless Steel Step Switch

SKU: ACWS-SWITCH-STEP-SS

Brand: TBD | USD: $500.00 / EACH

EQUIPMENT: Compatibility TBD

Hardware

208 products • Section 43 of 52 • Equipment assignments beneath each part



Stainless Steel Tee, 1/4-in, T-304

SKU: ACWS-TEE-SS-14

Brand: TBD | USD: $4.95 / EACH

EQUIPMENT: Compatibility TBD



Stainless Steel Tire Shine Bracket, with UHMW Yellow Plastic

SKU: ACWS-BRKT-TS-SS

Brand: TBD | USD: $650.00 / EACH

EQUIPMENT: Compatibility TBD



Stainless Steel Top Bracket, Wrap Brush Cylinder

SKU: ACWS-BRKT-SS-TOP-WRAP

Brand: TBD | USD: $45.00 / EACH

EQUIPMENT: FLEX WRAPS • VAN WRAPS



Stainless Steel Tube, 3x3-in, Sprocket Sliding Mount Housing

SKU: ACWS-TUBE-SS-3X3

Brand: TBD | USD: $195.00 / EACH

EQUIPMENT: CONVEYORS

Hardware

208 products • Section 44 of 52 • Equipment assignments beneath each part



Stainless Steel Weld Plate (SP 1A U W4)

SKU: ACWS-PLATE-WELD-SP1AUW4-SS

Brand: TBD | USD: $13.00 / EACH

EQUIPMENT: Compatibility TBD



Steel Bench, with Wood Top

SKU: ACWS-BENCH-STEEL

Brand: TBD | USD: $145.00 / EACH

EQUIPMENT: Compatibility TBD



Steel Bolt, Exit Door, with Nut and Washers

SKU: ACWS-BOLT-DOOR-EXIT

Brand: TBD | USD: $105.00 / EACH

EQUIPMENT: Compatibility TBD



Steel Bracket, Exterior Light

SKU: ACWS-BRKT-STEEL-LIGHT

Brand: TBD | USD: $500.00 / EACH

EQUIPMENT: Compatibility TBD

Hardware

208 products • Section 45 of 52 • Equipment assignments beneath each part



Steel Bracket, Tire Shine Bumper

SKU: ACWS-BRKT-STEEL-TIRESHINE

Brand: TBD | USD: $75.00 / EACH

EQUIPMENT: POODLE BRUSH



Steel Flat, 8-in x 17-in x 3/8-in

SKU: ACWS-FLAT-STEEL-8X17X38

Brand: TBD | USD: $24.55 / EACH

EQUIPMENT: Compatibility TBD



Steel Frame and Diamond Plate, Equipment Room Floor

SKU: ACWS-FRAME-STEEL-FLOOR

Brand: TBD | USD: $1,500.00 / EACH

EQUIPMENT: Compatibility TBD



Steel Mounted Bracket, Correlator Shaft, 30-in

SKU: ACWS-BRKT-STEEL-CORR-30

Brand: TBD | USD: $313.50 / EACH

EQUIPMENT: Compatibility TBD

Hardware

208 products • Section 46 of 52 • Equipment assignments beneath each part



Steel Mounted Bracket, Correlator Shaft, 45-in

SKU: ACWS-BRKT-STEEL-CORR-45

Brand: TBD | USD: $434.50 / EACH

EQUIPMENT: CORRELATORS



Steel Plate, 24-in x 24-in x 1/8-in, with 1-2-in Center Hole

SKU: ACWS-PLATE-CS-24X24X18-HOLE

Brand: TBD | USD: $75.00 / EACH

EQUIPMENT: Compatibility TBD



Steel Plate, 6-ft 6-in x 4-ft x 1/8-in, Black

SKU: ACWS-PLATE-CS-66X4X18

Brand: TBD | USD: $58.55 / EACH

EQUIPMENT: CONVEYORS



Swing Mounting Arm Bracket Set, Complete

SKU: ACWS-BRKT-SWING-SET

Brand: TBD | USD: $1,500.00 / EACH

EQUIPMENT: FLEX WRAPS • VAN WRAPS

Hardware

208 products • Section 47 of 52 • Equipment assignments beneath each part



T-Bolt Clamp (STBC225)

SKU: ACWS-CLAMP-TBOLT

Brand: TBD | USD: $5.95 / EACH

EQUIPMENT: Compatibility TBD



Tire Pad

SKU: ACWS-TIREPAD

Brand: TBD | USD: $140.00 / EACH

EQUIPMENT: Compatibility TBD



Tube Clamp, 1/2-in, Twin Line

SKU: ACWS-CLAMP-TUBE-12

Brand: TBD | USD: $4.00 / Units

EQUIPMENT: Compatibility TBD



Tunnel Fixture

SKU: ACWS-FIXTURE-TUNNEL

Brand: TBD | USD: $1,284.00 / EACH

EQUIPMENT: Compatibility TBD

Hardware

208 products • Section 48 of 52 • Equipment assignments beneath each part



U-Bolt, 1/4-in x 1-1/8-in x 1-1/2-in

SKU: ACWS-UBOLT-14

Brand: TBD | USD: $1.55 / EACH

EQUIPMENT: Compatibility TBD



U-Bolt, 1/4-in x 2-in x 1-1/8-in x 1-1/2-in

SKU: ACWS-UBOLT-14X2

Brand: TBD | USD: $1.40 / EACH

EQUIPMENT: Compatibility TBD



U-Bolt, 4-in, Stainless Steel Round

SKU: ACWS-UBOLT-4IN-SS

Brand: TBD | USD: $25.00 / EACH

EQUIPMENT: Compatibility TBD



U-Bolts, 2-in

SKU: ACWS-UBOLT-2IN

Brand: TBD | USD: $9.00 / EACH

EQUIPMENT: Compatibility TBD

Hardware

208 products • Section 49 of 52 • Equipment assignments beneath each part



Ultrawedge Anchor, 7/8-in x 9-in x 10-in, Steel Zinc CR+3

SKU: ACWS-ANCHOR-78X9X10

Brand: TBD | USD: $8.50 / EACH

EQUIPMENT: Compatibility TBD



Vac Dome Decal, Green, Sunrise Express

SKU: ACWS-DECAL-VAC-GRN

Brand: TBD | USD: $35.00 / EACH

EQUIPMENT: VACS



Wedge Anchor, 1/2-in x 4-1/2-in, Zinc

SKU: ACWS-ANCHOR-WEDGE-12X412

Brand: TBD | USD: $1.90 / EACH

EQUIPMENT: Compatibility TBD



Weld Plate, SP-2U-W4, Stainless Steel

SKU: ACWS-PLATE-WELD-SP2UW4-SS

Brand: TBD | USD: $18.95 / EACH

EQUIPMENT: Compatibility TBD

Hardware

208 products • Section 50 of 52 • Equipment assignments beneath each part



Weld Plate, SP-5UW4

SKU: ACWS-PLATE-WELD-SP5UW4

Brand: TBD | USD: $19.55 / EACH

EQUIPMENT: Compatibility TBD



Weld Plate, SP1-W4

SKU: ACWS-PLATE-WELD-SP1W4

Brand: TBD | USD: $14.50 / EACH

EQUIPMENT: Compatibility TBD



Weld Plate, SP2-W4, PHI

SKU: ACWS-PLATE-WELD-SP2W4

Brand: TBD | USD: $14.95 / EACH

EQUIPMENT: Compatibility TBD



Weld Plate, SP3-UW4

SKU: ACWS-PLATE-WELD-SP3UW4

Brand: TBD | USD: $18.75 / EACH

EQUIPMENT: Compatibility TBD

Hardware

208 products • Section 51 of 52 • Equipment assignments beneath each part



Weld Plate, SP3D-U-W4, 304 Stainless, 1/2-in Double Clamp

SKU: ACWS-PLATE-WELD-SP3DUW4-SS

Brand: TBD | USD: $16.00 / EACH

EQUIPMENT: Compatibility TBD



Weld Plate, SP4-W4, Stainless Steel

SKU: ACWS-PLATE-WELD-SP4W4-SS

Brand: TBD | USD: $18.00 / EACH

EQUIPMENT: Compatibility TBD



Weld Plate, W-32, PHI Adapters, Power Pack

SKU: ACWS-PLATE-WELD-W32

Brand: TBD | USD: $7.20 / EACH

EQUIPMENT: Compatibility TBD



Zinc Plated Bolt, 3/4-in x 5-1/2-in, Fine Thread

SKU: ACWS-BOLT-ZINC-34X512

Brand: TBD | USD: $3.00 / EACH

EQUIPMENT: Compatibility TBD

Hardware

208 products • Section 52 of 52 • Equipment assignments beneath each part



Zinc Plated Bolt, 3/4-in x 6-in, Fine Thread

SKU: ACWS-BOLT-ZINC-34X6

Brand: TBD | USD: $3.25 / EACH

EQUIPMENT: Compatibility TBD



Zinc Plated Bolt, 5/8-in x 3-1/2-in, Fine Thread

SKU: ACWS-BOLT-ZINC-58X312

Brand: TBD | USD: $1.95 / EACH

EQUIPMENT: Compatibility TBD



Zinc Sleeve Anchor, 1/2-in x 2-1/4-in

SKU: ACWS-ANCHOR-SLEEVE-12X214

Brand: TBD | USD: $1.10 / EACH

EQUIPMENT: Compatibility TBD



Zinc Sleeve Anchor, 3/8-in x 1-7/8-in

SKU: ACWS-ANCHOR-SLEEVE-38

Brand: TBD | USD: $1.55 / EACH

EQUIPMENT: Compatibility TBD

High Pressure Parts

3 products • Section 1 of 1 • Equipment assignments beneath each part



Aluminum Bracket, Flipper (MD)

SKU: ACWS-BRKT-ALUM-MD

Brand: TBD | USD: $75.00 / EACH

EQUIPMENT: OSCILLATING HP



Flipper Pivot for High Pressure (Large)

SKU: ACWS-BRKT-ALUM-LG-FLIPPER

Brand: TBD | USD: $55.00 / EACH

EQUIPMENT: OSCILLATING HP



Small Pivot Bracket

SKU: ACWS-BRKT-PVT-SM

Brand: TBD | USD: $65.00 / EACH

EQUIPMENT: HIGH PRESSURES • OSCILLATING HP RINSE • WHEEL BLASTER

Hydraulics

112 products • Section 1 of 28 • Equipment assignments beneath each part



Adapter, 12-12 GTX-S, 3/4-in

SKU: ACWS-ADAPTER-12-12GTXS-34

Brand: TBD | USD: $19.00 / EACH

EQUIPMENT: Compatibility TBD



Auxiliary Block

SKU: ACWS-BLOCK-AUX

Brand: TBD | USD: $30.00 / EACH

EQUIPMENT: Compatibility TBD



Black Steel Angleline, 2-in x 2-in x 3/16-in

SKU: ACWS-ANGLE-BLK-2X2X316

Brand: TBD | USD: $13.00 / EACH

EQUIPMENT: Compatibility TBD



Brass Barb Fitting, X125HBL-8-6

SKU: ACWS-FITTING-X125HBL86

Brand: TBD | USD: $5.75 / EACH

EQUIPMENT: Compatibility TBD

Hydraulics

112 products • Section 2 of 28 • Equipment assignments beneath each part



Bronze Tee, 1-1/4-in x 1-1/4-in x 3/4-in, CXCXF

SKU: ACWS-TEE-BRZ-114X114X34

Brand: TBD | USD: $28.50 / EACH

EQUIPMENT: Compatibility TBD



Cloth, 12-in x 96-in x 3-in, Red, Looped

SKU: ACWS-CLTH-12X96X3-RED-LOOP

Brand: TBD | USD: $30.00 / EACH

EQUIPMENT: Compatibility TBD



Connector, 8-4 FTX-S

SKU: ACWS-CONNECTOR-84FTXS

Brand: TBD | USD: $6.00 / EACH

EQUIPMENT: Compatibility TBD



Copper Kindorf Clamp, 1-1/2-in

SKU: ACWS-CLAMP-KINDORF-COPPER-112

Brand: TBD | USD: $3.75 / EACH

EQUIPMENT: Compatibility TBD

Hydraulics

112 products • Section 3 of 28 • Equipment assignments beneath each part



Double Check Valve, Crossover, KPDR-210, Relief Valve

SKU: ACWS-VALVE-DOUB-KPDR-120

Brand: TBD | USD: $200.00 / EACH

EQUIPMENT: POWER PACKS

Double-acting pressure relief/shock valve designed for EPM/EPRM hydraulic motors. The KPDR 210 helps protect the hydraulic system from pressure spikes and shock loads by relieving excess pressure in both directions for smoother, more reliable operation.



Galvanized Kindorf Clamp, 2-in

SKU: ACWS-CLAMP-KINDORF-GALV-2IN

Brand: TBD | USD: $3.05 / EACH

EQUIPMENT: Compatibility TBD



Galvanized Kindorf Clamp, 4-in

SKU: ACWS-CLAMP-KINDORF-GALV-4IN

Brand: TBD | USD: $4.55 / EACH

EQUIPMENT: Compatibility TBD



Green Clamp, 1/2-in, Stauff Twin (SPDS3190)

SKU: ACWS-CLAMP-GRN-12

Brand: TBD | USD: $4.00 / EACH

EQUIPMENT: Compatibility TBD

Hydraulics

112 products • Section 4 of 28 • Equipment assignments beneath each part



Green Clamp, 648-PP

SKU: ACWS-CLAMP-GRN-648PP

Brand: TBD | USD: $3.95 / EACH

EQUIPMENT: Compatibility TBD



Hose Fitting Elbow, 13943-16-16, 1-in

SKU: ACWS-FITTING-ELBOW-13943

Brand: TBD | USD: $55.95 / EACH

EQUIPMENT: Compatibility TBD



Hose Fitting, 13943-12-12, 3/4-in, Female 90°

SKU: ACWS-FITTING-13943-12

Brand: TBD | USD: $47.50 / EACH

EQUIPMENT: Compatibility TBD



Hydaulic Hose Fitting, 1/2-in, MPT, Quick Coupler

SKU: ACWS-PART-HF0001

Brand: TBD | USD: $16.00 / EACH

EQUIPMENT: Compatibility TBD

Hydraulics

112 products • Section 5 of 28 • Equipment assignments beneath each part



Hydaulic Hose Fitting, 1/2-in, NPT, Quick Coupler

SKU: ACWS-PART-HF0002

Brand: TBD | USD: $15.50 / EACH

EQUIPMENT: Compatibility TBD



Hydaulic Part, HF0003

SKU: ACWS-PART-HF0003

Brand: TBD | USD: $8.00 / EACH

EQUIPMENT: Compatibility TBD



Hydaulic Part, HF0004

SKU: ACWS-PART-HF0004

Brand: TBD | USD: $16.00 / EACH

EQUIPMENT: Compatibility TBD



Hydraulic Adapter (8-8 GTX-S)

SKU: ACWS-ADAPTER-88GTXS

Brand: TBD | USD: $11.95 / EACH

EQUIPMENT: Compatibility TBD

Hydraulics

112 products • Section 6 of 28 • Equipment assignments beneath each part



Hydraulic Adapter, 12-8FTX-S, 3/4-in x 1/2-in (5205X12X08 Omni Serv)

SKU: ACWS-HYD-ADAPTER-128FTXS

Brand: TBD | USD: $6.55 / EACH

EQUIPMENT: Compatibility TBD



Hydraulic Adapter, 6-3/8 F50G-S

SKU: ACWS-HYD-ADAPTER-638F50GS

Brand: TBD | USD: $7.00 / EACH

EQUIPMENT: Compatibility TBD



Hydraulic Connector, 8 HBU-S, Parker

SKU: ACWS-CONNECTOR-8HBUS

Brand: TBD | USD: $14.55 / EACH

EQUIPMENT: Compatibility TBD



Hydraulic Elbow (12-CTX-S)

SKU: ACWS-HYD-ELBOW-12CTXS

Brand: TBD | USD: $12.00 / EACH

EQUIPMENT: Compatibility TBD

Hydraulics

112 products • Section 7 of 28 • Equipment assignments beneath each part



Hydraulic Elbow, 1/2-in DD-S90

SKU: ACWS-HYD-ELBOW-12DDS90

Brand: TBD | USD: $14.95 / EACH

EQUIPMENT: Compatibility TBD



Hydraulic Elbow, 1/2-in, 90 Degree, Long Neck

SKU: ACWS-PART-HF0005

Brand: TBD | USD: $21.00 / EACH

EQUIPMENT: Compatibility TBD



Hydraulic Elbow, 10EUB-S

SKU: ACWS-HYD-ELBOW-10EUBS

Brand: TBD | USD: $30.00 / EACH

EQUIPMENT: Compatibility TBD



Hydraulic Elbow, 13943-8-8, 45 Degree

SKU: ACWS-HYD-ELBOW-1394388

Brand: TBD | USD: $23.00 / EACH

EQUIPMENT: Compatibility TBD

Hydraulics

112 products • Section 8 of 28 • Equipment assignments beneath each part



Hydraulic Elbow, 14143-8-8, 90 Degree

SKU: ACWS-HYD-ELBOW-14143-8

Brand: TBD | USD: $28.95 / EACH

EQUIPMENT: Compatibility TBD



Hydraulic Elbow, 3/4-in DD-S (F3509X12X12)

SKU: ACWS-HYD-ELBOW-34DDS

Brand: TBD | USD: $19.95 / EACH

EQUIPMENT: Compatibility TBD



Hydraulic Elbow, 3/4-in, 90 Degree, Female

SKU: ACWS-PART-HF0008

Brand: TBD | USD: $20.00 / EACH

EQUIPMENT: Compatibility TBD



Hydraulic Elbow, 3/4-in, Female, Triple Lock

SKU: ACWS-PART-HF0015

Brand: TBD | USD: $19.00 / EACH

EQUIPMENT: Compatibility TBD

Hydraulics

112 products • Section 9 of 28 • Equipment assignments beneath each part



Hydraulic Elbow, 3/8-in DD-S

SKU: ACWS-HYD-ELBOW-38DDS

Brand: TBD | USD: $9.55 / EACH

EQUIPMENT: Compatibility TBD



Hydraulic Elbow, 5/8-in (10 EBU-S / 7505X10-10)

SKU: ACWS-HYD-ELBOW-10EBUS

Brand: TBD | USD: $25.95 / EACH

EQUIPMENT: Compatibility TBD



Hydraulic Elbow, 5/8-in (10FBU-S)

SKU: ACWS-HYD-ELBOW-58FBU

Brand: TBD | USD: $12.00 / EACH

EQUIPMENT: Compatibility TBD



Hydraulic Elbow, 8 CTX-S, 90-Degree

SKU: ACWS-HYD-ELBOW-8CTXS90

Brand: TBD | USD: $8.50 / EACH

EQUIPMENT: Compatibility TBD

Hydraulics

112 products • Section 10 of 28 • Equipment assignments beneath each part



Hydraulic Elbow, 8-10 C5BU-S, 5/8-in, Black Piston

SKU: ACWS-HYD-ELBOW-810C5BUS

Brand: TBD | USD: $37.95 / EACH

EQUIPMENT: Compatibility TBD



Hydraulic Elbow, 8-10 F5BU-S

SKU: ACWS-HYD-ELBOW-810F5BUS

Brand: TBD | USD: $19.95 / EACH

EQUIPMENT: Compatibility TBD



Hydraulic Elbow, 8-10 XEBU-S (FL-0590-08-10)

SKU: ACWS-HYD-ELBOW-810XEBUS

Brand: TBD | USD: $59.95 / EACH

EQUIPMENT: Compatibility TBD



Hydraulic Elbow, 8-8 CTX-S

SKU: ACWS-HYD-ELBOW-88CTXS

Brand: TBD | USD: $15.00 / EACH

EQUIPMENT: Compatibility TBD

Hydraulics

112 products • Section 11 of 28 • Equipment assignments beneath each part



Hydraulic Elbow, 8-8 DTX-S

SKU: ACWS-HYD-ELBOW-88DTXS

Brand: TBD | USD: $16.50 / EACH

EQUIPMENT: Compatibility TBD



Hydraulic Elbow, 8-8 VTX-S, 45 Degree

SKU: ACWS-HYD-ELBOW-88VTXS

Brand: TBD | USD: $19.55 / EACH

EQUIPMENT: Compatibility TBD



Hydraulic Elbow, 8-8XEB-S, 1/2-in

SKU: ACWS-HYD-ELBOW-88XEB-S-12

Brand: TBD | USD: $40.50 / EACH

EQUIPMENT: Compatibility TBD



Hydraulic Elbow, 90-Degree (12 CTX-S90)

SKU: ACWS-HYD-ELBOW-12CTXS90

Brand: TBD | USD: $12.00 / EACH

EQUIPMENT: Compatibility TBD

Hydraulics

112 products • Section 12 of 28 • Equipment assignments beneath each part



Hydraulic Fitting (66PLP-6-4)

SKU: ACWS-HYD-FITTING-66PLP

Brand: TBD | USD: $10.75 / EACH

EQUIPMENT: Compatibility TBD



Hydraulic Fitting (8-8 CBU-S)

SKU: ACWS-HYD-FITTING-88CBUS

Brand: TBD | USD: $9.30 / EACH

EQUIPMENT: Compatibility TBD



Hydraulic Fitting, 11343-8-8, 1/2-in Male

SKU: ACWS-FITTING-11343-8

Brand: TBD | USD: $28.95 / EACH

EQUIPMENT: Compatibility TBD



Hydraulic Fitting, HF0009

SKU: ACWS-PART-HF0009

Brand: TBD | USD: $29.00 / EACH

EQUIPMENT: Compatibility TBD

Hydraulics

112 products • Section 13 of 28 • Equipment assignments beneath each part



Hydraulic Hose Fitting, 1/2-in Hose × 1/2-in Female JIC Swivel, 10643-8-8, Parker, Reusable

SKU: ACWS-FITTING-10643-8

Brand: TBD | USD: $13.00 / EACH

EQUIPMENT: Compatibility TBD

1/2-inch female swivel hydraulic hose fitting designed for flexible, leak-resistant hydraulic connections.



Hydraulic Hose Fitting, 1/2-in, 45-Degree (8 WNTX-WLN-S)

SKU: ACWS-HYD-FITTING-12-45

Brand: TBD | USD: $10.95 / EACH

EQUIPMENT: Compatibility TBD



Hydraulic Hose Fitting, 1/2-in, Male NPTF, Swivel

SKU: ACWS-PART-HF0006

Brand: TBD | USD: $19.95 / EACH

EQUIPMENT: Compatibility TBD



Hydraulic Hose Fitting, 1/2-in, Reusable, Female, Swivel

SKU: ACWS-PART-HF0017

Brand: TBD | USD: $21.00 / EACH

EQUIPMENT: Compatibility TBD

Hydraulics

112 products • Section 14 of 28 • Equipment assignments beneath each part



Hydraulic Hose Fitting, 1/2-in, Straight (8 WTX-WLN-S)

SKU: ACWS-HYD-FITTING-12STRAIGHT

Brand: TBD | USD: $8.50 / EACH

EQUIPMENT: Compatibility TBD



Hydraulic Hose Fitting, 1/4-in (11343-4-4)

SKU: ACWS-HYD-FITTING-11343-4

Brand: TBD | USD: $10.50 / EACH

EQUIPMENT: Compatibility TBD



Hydraulic Hose Fitting, 10643-16-16, 1-in

SKU: ACWS-FITTING-10643-16

Brand: TBD | USD: $31.00 / EACH

EQUIPMENT: Compatibility TBD



Hydraulic Hose Fitting, 10643-4-6

SKU: ACWS-HYD-FITTING-1064346

Brand: TBD | USD: $6.00 / EACH

EQUIPMENT: Compatibility TBD

Hydraulics

112 products • Section 15 of 28 • Equipment assignments beneath each part



Hydraulic Hose Fitting, 11343-16-16, 1-in

SKU: ACWS-FITTING-11343-16

Brand: TBD | USD: $45.95 / EACH

EQUIPMENT: Compatibility TBD



Hydraulic Hose Fitting, 3/4-in FPT x 3/4-in Hose,10643-12-12

SKU: ACWS-FITTING-106431212

Brand: TBD | USD: $37.50 / EACH

EQUIPMENT: Compatibility TBD

3/4-inch female swivel hydraulic fitting designed to provide flexible, leak-resistant hydraulic hose connections.



Hydraulic Hose Fitting, 3/4-in MPT x 3/4-in Hose, 11343-12-12

SKU: ACWS-FITTING-11343-12-34-SWVL

Brand: TBD | USD: $39.75 / EACH

EQUIPMENT: Compatibility TBD

3/4-inch swivel hydraulic hose fitting designed for flexible, high-pressure hydraulic installations.



Hydraulic Hose Fitting, 3/4-in, Female, Reusable Swivel

SKU: ACWS-PART-HF0007

Brand: TBD | USD: $21.00 / EACH

EQUIPMENT: Compatibility TBD

Hydraulics

112 products • Section 16 of 28 • Equipment assignments beneath each part



Hydraulic Hose Fitting, 3/4-in, Union (12-HTX-S)

SKU: ACWS-HYD-FITTING-12HTXS

Brand: TBD | USD: $8.55 / EACH

EQUIPMENT: Compatibility TBD

3/4-inch hydraulic union fitting designed to connect compatible hydraulic hoses and tubing.

Hydraulic Hose Fitting, 3/8-in Female JIC x 3/8-in Crimp (10643-6-4)

SKU: ACWS-HYD-FITTING-10643-64

Brand: TBD | USD: $10.75 / EACH

EQUIPMENT: Compatibility TBD

Hydraulic Hose Fitting, 3/8-in MPT, 11343-6-6, Reusable

SKU: ACWS-FITTING-1134366

Brand: TBD | USD: $21.00 / EACH

EQUIPMENT: Compatibility TBD

Hydraulic Hose Fitting, 3/8-in, Reusable, Male

SKU: ACWS-PART-HF0016

Brand: TBD | USD: $21.00 / EACH

EQUIPMENT: Compatibility TBD

Hydraulics

112 products • Section 17 of 28 • Equipment assignments beneath each part



Hydraulic Hose, 1-in, 1275 PSI, Parker

SKU: ACWS-HOSE-HYD-1IN-1275PSI

Brand: TBD | USD: $18.55 / EACH

EQUIPMENT: Compatibility TBD



Hydraulic Hose, 1/2-in, Double Wire, Parker, Per Ft

SKU: ACWS-HOSE-HYD-12-2325PSI

Brand: TBD | USD: $9.95 / EACH

EQUIPMENT: Compatibility TBD

1/2-inch double-wire Parker hydraulic hose rated for 4,000 PSI designed for high-pressure hydraulic systems. Sold by the foot.



Hydraulic Hose, 1/4-in, Single Wire, Parker, Per ft

SKU: ACWS-HOSE-HYD-14

Brand: TBD | USD: $4.25 / ft

EQUIPMENT: Compatibility TBD

1/4-inch Parker hydraulic hose designed for dependable hydraulic fluid transfer applications.



Hydraulic Hose, 3/4-in, 2-Wire, 1525 PSI, Parker

SKU: ACWS-HOSE-HYD-34-1525PSI

Brand: TBD | USD: $15.55 / EACH

EQUIPMENT: Compatibility TBD

3/4-inch Parker hydraulic hose rated for 1,525 PSI designed for commercial hydraulic systems. Sold Per Foot

Hydraulics

112 products • Section 18 of 28 • Equipment assignments beneath each part



Hydraulic Hose, 3/8-in, Double Wire, Parker, Per ft

SKU: ACWS-HOSE-HYD-38-DW

Brand: TBD | USD: $7.90 / EACH

EQUIPMENT: Compatibility TBD

3/8-inch double-wire Parker hydraulic hose designed for high-pressure hydraulic applications.



Hydraulic Line, Stainless Steel, with Fittings and Connector

SKU: ACWS-HYD-LINE-SS

Brand: TBD | USD: $850.00 / EACH

EQUIPMENT: Compatibility TBD



Hydraulic Part, HF0010

SKU: ACWS-PART-HF0010

Brand: TBD | USD: $27.00 / EACH

EQUIPMENT: Compatibility TBD



Hydraulic Part, HF0011

SKU: ACWS-PART-HF0011

Brand: TBD | USD: $33.00 / EACH

EQUIPMENT: Compatibility TBD

Hydraulics

112 products • Section 19 of 28 • Equipment assignments beneath each part



Hydraulic Part, HF0012

SKU: ACWS-PART-HF0012

Brand: TBD | USD: $12.00 / EACH

EQUIPMENT: Compatibility TBD



Hydraulic Part, HF0013

SKU: ACWS-PART-HF0013

Brand: TBD | USD: $14.00 / EACH

EQUIPMENT: Compatibility TBD



Hydraulic Part, HF0014

SKU: ACWS-PART-HF0014

Brand: TBD | USD: $17.00 / EACH

EQUIPMENT: Compatibility TBD



Hydraulic Part, HS0010

SKU: ACWS-PART-HS0010

Brand: TBD | USD: $3.50 / EACH

EQUIPMENT: Compatibility TBD

Hydraulics

112 products • Section 20 of 28 • Equipment assignments beneath each part



Hydraulic Quick Connect Fitting, 1/2-in, H4-62

SKU: ACWS-COUPLER-H462

Brand: TBD | USD: $52.95 / EACH

EQUIPMENT: Compatibility TBD



Hydraulic Quick Connect Fitting, 3/4-in, H6-62

SKU: ACWS-COUPLER-H662

Brand: TBD | USD: $52.95 / EACH

EQUIPMENT: Compatibility TBD



Hydraulic Sleeve, 8 TU-S

SKU: ACWS-SLEEVE-HYD-8TUS

Brand: TBD | USD: $1.10 / EACH

EQUIPMENT: Compatibility TBD



Hydraulic Union (8-8FBU-S)

SKU: ACWS-UNION-HYD-88FBU

Brand: TBD | USD: $11.55 / EACH

EQUIPMENT: Compatibility TBD

Hydraulics

112 products • Section 21 of 28 • Equipment assignments beneath each part



Hydraulic Union Elbow, FL-0590-08-08

SKU: ACWS-HYD-ELBOW-FL0590

Brand: TBD | USD: $49.55 / EACH

EQUIPMENT: Compatibility TBD



Parker Hose Fitting, 30-F-S-JIC 37-STR

SKU: ACWS-HOSE-FIT-30FSJIC37STR

Brand: TBD | USD: $49.99 / Units

EQUIPMENT: Compatibility TBD



Parker Hose Fitting, 43-F-S-JIC 37-90L

SKU: ACWS-HOSE-FIT-43FSJIC3790L

Brand: TBD | USD: $32.99 / Units

EQUIPMENT: Compatibility TBD



Parker Hose Fitting, 43-F-S-JIC 37-90S

SKU: ACWS-HOSE-FIT-43FSJIC3790S

Brand: TBD | USD: $32.99 / Units

EQUIPMENT: Compatibility TBD

Hydraulics

112 products • Section 22 of 28 • Equipment assignments beneath each part



Parker Hose Fitting, 43-F-S-JIC 37-STR

SKU: ACWS-HOSE-FITTING-43FSJIC37STR

Brand: TBD | USD: $29.99 / Units

EQUIPMENT: Compatibility TBD



Part, 602172

SKU: ACWS-PART-602172

Brand: TBD | USD: $50.00 / EACH

EQUIPMENT: Compatibility TBD



Red GSTII Hose, 1-1/2-in, 200 PSI

SKU: ACWS-HOSE-GSTII-112-200PSI

Brand: TBD | USD: $9.75 / EACH

EQUIPMENT: Compatibility TBD



Reusable Fitting, 21330-6-6, 3/8-in

SKU: ACWS-FITTING-2133066

Brand: TBD | USD: $54.95 / EACH

EQUIPMENT: Compatibility TBD

Hydraulics

112 products • Section 23 of 28 • Equipment assignments beneath each part



Reusable Fitting, PT-20620330-12-12-3/4-in, Male

SKU: ACWS-FITTING-PT20620330

Brand: TBD | USD: $48.50 / EACH

EQUIPMENT: Compatibility TBD



Reusable Hose Fitting Socket, 1/2-in, 30 Series, 20030-8, Steel

SKU: ACWS-FITTING-PT200308

Brand: TBD | USD: $21.00 / EACH

EQUIPMENT: Compatibility TBD

Reusable steel socket for 1/2-in ID hydraulic hose. Designed for Parker 30 Series field-attachable fittings and installs without crimping or skiving the hose cover.



Reusable Hose Fitting, 20630-12-12, 3/4-in, Female/Female

SKU: ACWS-FITTING-20630-12FF

Brand: TBD | USD: $45.95 / EACH

EQUIPMENT: Compatibility TBD

3/4-inch female-to-female reusable hydraulic hose fitting designed for serviceable hydraulic systems.



Reusable Hose Fitting, 20630-8-8, 1/2-in

SKU: ACWS-FITTING-20630-12

Brand: TBD | USD: $55.00 / EACH

EQUIPMENT: Compatibility TBD

1/2-inch reusable hydraulic hose fitting designed for field repair and hose assembly.

Hydraulics

112 products • Section 24 of 28 • Equipment assignments beneath each part



Stainless Steel Elbow, 3/8-in, 90-Degree

SKU: ACWS-ELBOW-SS-38-90

Brand: TBD | USD: $4.80 / EACH

EQUIPMENT: Compatibility TBD



Stainless Steel Hydraulic Line Set, 2x126-in and 4x80-in

SKU: ACWS-HYD-LINE-SET-SS

Brand: TBD | USD: $960.00 / EACH

EQUIPMENT: Compatibility TBD



Stainless Steel Hydraulic Line Set, Baby Rockers

SKU: ACWS-HYD-LINE-BR

Brand: TBD | USD: $650.00 / EACH

EQUIPMENT: Compatibility TBD



Stainless Steel Hydraulic Line Set, Black Piston, O/U Conveyor

SKU: ACWS-HYDLINE-SS-SET

Brand: TBD | USD: $95.00 / EACH

EQUIPMENT: OVER/UNDER CONVEYOR

Hydraulics

112 products • Section 25 of 28 • Equipment assignments beneath each part



Stainless Steel Hydraulic Line Set, Complete, Baby Rockers

SKU: ACWS-HYD-LINE-SET-BR

Brand: TBD | USD: $650.00 / EACH

EQUIPMENT: Compatibility TBD



Stainless Steel Hydraulic Line, 5-ft, Wrap, Passenger Side, with Fittings

SKU: ACWS-HYD-LINE-SS-5FT-WRAP

Brand: TBD | USD: $72.00 / EACH

EQUIPMENT: Compatibility TBD



Stainless Steel Hydraulic Line, 5/8-in, Per Foot

SKU: ACWS-HYD-LINE-SS-58

Brand: TBD | USD: $5.25 / EACH

EQUIPMENT: Compatibility TBD



Stainless Steel Hydraulic Line, Baby Rocker / Econo, Stainless Steel Tubing and Fittings

SKU: ACWS-HYD-LINE-SS-BR

Brand: TBD | USD: $99.00 / EACH

EQUIPMENT: Compatibility TBD

Hydraulics

112 products • Section 26 of 28 • Equipment assignments beneath each part



Stainless Steel Hydraulic Line, Poodle Brush

SKU: ACWS-HYD-LINE-POODLE

Brand: TBD | USD: $755.00 / EACH

EQUIPMENT: POODLE BRUSH



Stainless Steel Hydraulic Line, Rocker and Poodle Brush

SKU: ACWS-HYD-LINE-ROCKER-POODLE

Brand: TBD | USD: $650.00 / EACH

EQUIPMENT: Compatibility TBD



Stainless Steel Hydraulic Line, Top Section Machine, with Fittings

SKU: ACWS-HYD-LINE-SS-TOP

Brand: TBD | USD: $350.00 / EACH

EQUIPMENT: Compatibility TBD



Stainless Steel Hydraulic Tubing

SKU: ACWS-HYDLINE-SS

Brand: TBD | USD: $4.80 / EACH

EQUIPMENT: Compatibility TBD

Hydraulics

112 products • Section 27 of 28 • Equipment assignments beneath each part



Stainless Steel Hydraulic Tubing, 1/2-in

SKU: ACWS-HYDLINE-SS-12

Brand: TBD | USD: $4.80 / EACH

EQUIPMENT: Compatibility TBD



Stainless Steel Hydraulic Tubing, 3/8-in, Per Foot

SKU: ACWS-HYDLINE-SS-38

Brand: TBD | USD: $4.25 / EACH

EQUIPMENT: Compatibility TBD



Stainless Steel Tank, Reservoir Oil

SKU: ACWS-TANK-SS-OIL

Brand: TBD | USD: $450.00 / EACH

EQUIPMENT: CONVEYORS



Stainless Steel Tubing, 5/8-in, Hydraulic Line, Per Foot

SKU: ACWS-TUBE-SS-58-HYD

Brand: TBD | USD: $7.50 / EACH

EQUIPMENT: Compatibility TBD

Hydraulics

112 products • Section 28 of 28 • Equipment assignments beneath each part



Stainless Steel Tubing, Hydraulic Fitting, Chain Tensioner Manifold

SKU: ACWS-TUBE-SS-HYD-MANI

Brand: TBD | USD: $47.00 / EACH

EQUIPMENT: Compatibility TBD



Trigger Jet Gun, Complete

SKU: ACWS-GUN-TRIGGERJET

Brand: TBD | USD: $32.00 / EACH

EQUIPMENT: Compatibility TBD



Union Elbow, 8 EBU-S, 1/2-in

SKU: ACWS-ELBOW-8EBUS

Brand: TBD | USD: $19.55 / EACH

EQUIPMENT: Compatibility TBD

1/2-inch hydraulic union elbow designed for secure directional hydraulic line connections.

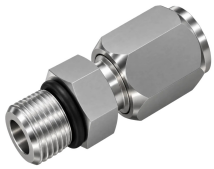

Union, 5/8-in Tube × 7/8-in, 14 ORB Straight Connector, 10-F5BU-S, Hydraulic Hose Fitting

SKU: ACWS-UNION-10F5BUS

Brand: TBD | USD: $19.00 / EACH

EQUIPMENT: Compatibility TBD

Steel hydraulic adapter used to connect 5/8" OD tubing to a 5/8" SAE O-Ring Boss connection with 7/8"-14 threads . The flareless connection creates a strong, dependable seal for high-pressure hydraulic and fluid systems.

Lights

41 products • Section 1 of 11 • Equipment assignments beneath each part



End Cap, Terminating

SKU: ACWS-CAP-END

Brand: TBD | USD: $20.00 / EACH

EQUIPMENT: Compatibility TBD



G&G Arch Lighting, Solid Color

SKU: ACWS-LIGHT-GG-SOLID

Brand: TBD | USD: $825.00 / EACH

EQUIPMENT: Compatibility TBD



G&G ColorWash Lighting Controller

SKU: ACWS-CONTROLLER-GG

Brand: TBD | USD: $3,500.00 / EACH

EQUIPMENT: Compatibility TBD



G&G RGB LED

SKU: ACWS-LIGHT-GG-RGB

Brand: TBD | USD: $1,450.00 / EACH

EQUIPMENT: Compatibility TBD

Lights

41 products • Section 2 of 11 • Equipment assignments beneath each part



Immersive Arch Lighting Kit, Blue

SKU: ACWS-LIGHT-IMMERSIVE-BLU

Brand: TBD | USD: $1,674.00 / EACH

EQUIPMENT: Compatibility TBD



Immersive Arch Lighting Kit, Red

SKU: ACWS-LIGHT-IMMERSIVE-RED

Brand: TBD | USD: $1,647.00 / EACH

EQUIPMENT: Compatibility TBD



Immersive Arch Lighting Kit, Solid Color

SKU: ACWS-LIGHT-IMMERSIVE-SOLID

Brand: TBD | USD: $1,674.00 / EACH

EQUIPMENT: Compatibility TBD



Jumper Cable, 8-ft, DMX Lighting

SKU: ACWS-CABLE-DMX-8FT

Brand: TBD | USD: $79.00 / EACH

EQUIPMENT: Compatibility TBD

Lights

41 products • Section 3 of 11 • Equipment assignments beneath each part



Lamp, SATCO S9925, 8-ft

SKU: ACWS-LAMP-SATCO-S9925-8FT

Brand: TBD | USD: $37.95 / EACH

EQUIPMENT: Compatibility TBD



LED Dryer Cover, Overhead, Extended Brackets

SKU: ACWS-COVER-DRYER-LED

Brand: TBD | USD: $2,200.00 / EACH

EQUIPMENT: Compatibility TBD



LED Fixture, 8-ft, RGBW, DMX+ Series, Harsh Environment

SKU: ACWS-LIGHT-8FT-DMX

Brand: TBD | USD: $1,499.00 / EACH

EQUIPMENT: Compatibility TBD



LED Light

SKU: ACWS-LIGHT

Brand: TBD | USD: $1,200.00 / EACH

EQUIPMENT: Compatibility TBD

Lights

41 products • Section 4 of 11 • Equipment assignments beneath each part



LED Light Tubes, Color Changing

SKU: ACWS-LIGHT-TUBES

Brand: TBD | USD: $1,450.00 / EACH

EQUIPMENT: Compatibility TBD



LED Light, 6-ft, 3-Color, Stainless Steel Mount Brackets

SKU: ACWS-LIGHT-6FT-3COLOR

Brand: TBD | USD: $1,600.00 / EACH

EQUIPMENT: Compatibility TBD



LED Light, 6-ft, Red, White Power Supply

SKU: ACWS-LIGHT-6FT-RD

Brand: TBD | USD: $1,200.00 / EACH

EQUIPMENT: Compatibility TBD



LED Light, 9, Red

SKU: ACWS-LIGHT-9-RED

Brand: TBD | USD: $4,950.00 / EACH

EQUIPMENT: Compatibility TBD

Lights

41 products • Section 5 of 11 • Equipment assignments beneath each part



LED Light, Ceramic, with Pedestal

SKU: ACWS-LIGHT-CERAMIC

Brand: TBD | USD: $995.00 / EACH

EQUIPMENT: Compatibility TBD



LED Light, Rain-X, with Pedestal

SKU: ACWS-LIGHT-RAINX

Brand: TBD | USD: $995.00 / EACH

EQUIPMENT: Compatibility TBD



LED Light, Sealer Wax, with Pedestal

SKU: ACWS-LIGHT-SEALER

Brand: TBD | USD: $995.00 / EACH

EQUIPMENT: Compatibility TBD



LED Light, Triple Polish, with Pedestal

SKU: ACWS-LIGHT-TRIPLE

Brand: TBD | USD: $995.00 / EACH

EQUIPMENT: Compatibility TBD

Lights

41 products • Section 6 of 11 • Equipment assignments beneath each part



LED Light, TSS, Blue

SKU: ACWS-LIGHT-TSS-BLU

Brand: TBD | USD: $975.00 / EACH

EQUIPMENT: Compatibility TBD



LED Light, TSS, Green

SKU: ACWS-LIGHT-TSS-GRN

Brand: TBD | USD: $975.00 / EACH

EQUIPMENT: Compatibility TBD



LED Light, TSS, Red

SKU: ACWS-LIGHT-TSS-RD

Brand: TBD | USD: $975.00 / EACH

EQUIPMENT: Compatibility TBD



LED Light, Undercarriage, with Pedestal

SKU: ACWS-LIGHT-UNDER

Brand: TBD | USD: $995.00 / EACH

EQUIPMENT: Compatibility TBD

Lights

41 products • Section 7 of 11 • Equipment assignments beneath each part



LED Lights, 3

SKU: ACWS-LIGHT-3

Brand: TBD | USD: $4,500.00 / EACH

EQUIPMENT: Compatibility TBD



LED Lights, 6-ft, with Brackets, Multi Color Pricing (Blue, Green, Red)

SKU: ACWS-LIGHT-6FT-MULTI

Brand: TBD | USD: $1,400.00 / EACH

EQUIPMENT: Compatibility TBD



LED Lights, 8-ft, Immersive Multi Color

SKU: ACWS-LIGHT-8FT-IMMERSIVE

Brand: TBD | USD: $1,499.00 / EACH

EQUIPMENT: Compatibility TBD



LED Puck Light, 2.25-in x 1.25-in, Green

SKU: ACWS-LIGHT-LED-PUCK-GRN

Brand: TBD | USD: $20.00 / EACH

EQUIPMENT: Compatibility TBD

Lights

41 products • Section 8 of 11 • Equipment assignments beneath each part



LED Puck Light, 2.25-in x 1.5-in, Blue

SKU: ACWS-LIGHT-LED-PUCK-BLU

Brand: TBD | USD: $20.00 / EACH

EQUIPMENT: Compatibility TBD



LED Puck Light, 2.25-in x 1.5-in, Red

SKU: ACWS-LIGHT-LED-PUCK-RED

Brand: TBD | USD: $20.00 / EACH

EQUIPMENT: Compatibility TBD



LED Puck Light, 2.25-in x 1.5-in, White

SKU: ACWS-LIGHT-LED-PUCK-WHT

Brand: TBD | USD: $20.00 / EACH

EQUIPMENT: Compatibility TBD



LED Puck Light, 2.25-in x 1.5-in, Yellow

SKU: ACWS-LIGHT-LED-PUCK-YEL

Brand: TBD | USD: $20.00 / EACH

EQUIPMENT: Compatibility TBD

Lights

41 products • Section 9 of 11 • Equipment assignments beneath each part



LED Tube Light, 6-ft, 5K

SKU: ACWS-LIGHT-LED-6FT

Brand: TBD | USD: $100.00 / EACH

EQUIPMENT: Compatibility TBD



Light Bar Wash, GEC

SKU: ACWS-LIGHTBAR-WASH-GEC

Brand: TBD | USD: $1,200.00 / EACH

EQUIPMENT: Compatibility TBD



Light Control Box, Up to 24 Lights

SKU: ACWS-CONTROLLER-LIGHT-24

Brand: TBD | USD: $3,500.00 / EACH

EQUIPMENT: Compatibility TBD



Lighting Controller, Up to 32 Lights

SKU: ACWS-CONTROLLER-LIGHT-32

Brand: TBD | USD: $3,499.00 / EACH

EQUIPMENT: Compatibility TBD

Lights

41 products • Section 10 of 11 • Equipment assignments beneath each part



Linear LED Luminaire, 8-ft, 5000K

SKU: ACWS-LIGHT-LED-8FT-5000K

Brand: TBD | USD: $480.00 / EACH

EQUIPMENT: Compatibility TBD



Linear LED Luminaire, WPX Series, 8-ft, Wet Location

SKU: ACWS-LIGHT-WPX-8FT

Brand: TBD | USD: $436.80 / EACH

EQUIPMENT: Compatibility TBD



Non-Metallic HangerLok Mounting Clips

SKU: ACWS-CLIP-HANGERLOK

Brand: TBD | USD: $7.00 / EACH

EQUIPMENT: Compatibility TBD



Sequence Flasher, Timed Light, Left Side

SKU: ACWS-FLASHER-SEQ

Brand: TBD | USD: $175.00 / EACH

EQUIPMENT: Compatibility TBD

Lights

41 products • Section 11 of 11 • Equipment assignments beneath each part



Wait N Go Light

SKU: ACWS-LIGHT-WAITNGO

Brand: TBD | USD: $1,200.00 / EACH

EQUIPMENT: Compatibility TBD

Manifolds

29 products • Section 1 of 8 • Equipment assignments beneath each part



Air Manifold Control Bank

SKU: ACWS-MANIFOLD-AIR-CONTROL

Brand: TBD | USD: $4,500.00 / EACH

EQUIPMENT: Compatibility TBD



Air Manifold, Car Wash Equipment

SKU: ACWS-MANIFOLD-AIR

Brand: TBD | USD: $3,990.00 / EACH

EQUIPMENT: Compatibility TBD



Air Manifold, Filter Regulator

SKU: ACWS-MANI-AIR-FILTER-REG

Brand: TBD | USD: $37.00 / EACH

EQUIPMENT: Compatibility TBD



Air Solenoid Manifold Assembly, Complete

SKU: ACWS-MANIFOLD-AIR-COMPLETE

Brand: TBD | USD: $450.00 / EACH

EQUIPMENT: Compatibility TBD

Manifolds

29 products • Section 2 of 8 • Equipment assignments beneath each part



Air Solenoid Manifold Assembly, Complete, 24V, Parker, Stainless Steel Bracket

SKU: ACWS-MANIFOLD-AIR-24V

Brand: TBD | USD: $375.00 / EACH

EQUIPMENT: Compatibility TBD



Air Solenoid Manifold, Top Brush, Wraps, High Pressure Arch

SKU: ACWS-MANIFOLD-AIR-SOL

Brand: TBD | USD: $4,000.00 / EACH

EQUIPMENT: Compatibility TBD



Baby Rocker Repair

SKU: ACWS-BRUSH-BR-REPAIR

Brand: TBD | USD: $4,000.00 / EACH

EQUIPMENT: Compatibility TBD



Chain Tensioner Manifold, with Stainless Steel Hydraulic Line

SKU: ACWS-MANIFOLD-TENSIONER

Brand: TBD | USD: $465.00 / EACH

EQUIPMENT: Compatibility TBD

Manifolds

29 products • Section 3 of 8 • Equipment assignments beneath each part



Chassis Bath Manifold, Stainless Steel

SKU: ACWS-MANIFOLD-CHASSIS

Brand: TBD | USD: $650.00 / EACH

EQUIPMENT: Compatibility TBD



Copper Pipe Manifold, 2-in, 12-Pc, 3/4-in Solenoid Valves

SKU: ACWS-MANIFOLD-COPPER-2IN-12

Brand: TBD | USD: $4,800.00 / EACH

EQUIPMENT: Compatibility TBD



Copper Water Solenoid Manifold, 1-1/2-in, 3-Tee, Without Solenoid

SKU: ACWS-MANI-COPPER-112-3TEE

Brand: TBD | USD: $100.00 / EACH

EQUIPMENT: Compatibility TBD



Copper Water Solenoid Manifold, 1-1/2-in, 6 Solenoid

SKU: ACWS-MANI-COPPER-112-6

Brand: TBD | USD: $250.00 / EACH

EQUIPMENT: Compatibility TBD

Manifolds

29 products • Section 4 of 8 • Equipment assignments beneath each part



Copper Water Solenoid Manifold, 2-in, 12 Solenoids

SKU: ACWS-MANIFOLD-WATER-2IN-12

Brand: TBD | USD: $4,800.00 / EACH

EQUIPMENT: WATER PANEL



Lava Shield Rain Bar

SKU: ACWS-RAINBAR-LAVA

Brand: TBD | USD: $1,500.00 / EACH

EQUIPMENT: Compatibility TBD



Manifold Kit

SKU: ACWS-MANI-KIT-G5700

Brand: TBD | USD: $24.99 / EACH

EQUIPMENT: Compatibility TBD



Plastic Water Solenoid, 1-in, 24 Volt

SKU: ACWS-SOL-WATER-1IN-24V

Brand: TBD | USD: $105.00 / EACH

EQUIPMENT: Compatibility TBD

Manifolds

29 products • Section 5 of 8 • Equipment assignments beneath each part



Pump Manifold, Flojet, 2-Pump

SKU: ACWS-MANI-FLJET-2PMP

Brand: TBD | USD: $18.00 / EACH

EQUIPMENT: Compatibility TBD



Solenoid Manifold Pair, Top Brush, Wraps, High Pressure Arch

SKU: ACWS-MANIFOLD-SOL-PAIR

Brand: TBD | USD: $1,016.50 / EACH

EQUIPMENT: Compatibility TBD



Spray Manifold

SKU: ACWS-MANIFOLD-SPRAY

Brand: TBD | USD: $395.00 / EACH

EQUIPMENT: Compatibility TBD



Stainless Steel Bracket, Air Manifold

SKU: ACWS-BRKT-SS-MANI

Brand: TBD | USD: $52.00 / EACH

EQUIPMENT: Compatibility TBD

Manifolds

29 products • Section 6 of 8 • Equipment assignments beneath each part



Stainless Steel Flute, Wheel Blaster

SKU: ACWS-FLUTE-SS-WB

Brand: TBD | USD: $355.00 / EACH

EQUIPMENT: WHEEL BLASTER



Stainless Steel Manifold, Wheel Blaster, without Hardware

SKU: ACWS-MANI-SS-WB

Brand: TBD | USD: $250.00 / EACH

EQUIPMENT: Compatibility TBD



Undercarriage Assembly, Stainless Steel, 9 Brass Spray Nozzles

SKU: ACWS-MANIFOLD-UNDER-9NZL

Brand: TBD | USD: $500.00 / EACH

EQUIPMENT: UNDERCARRIAGE BLASTER



Undercarriage Manifold, Stainless Steel, Brass Nozzles

SKU: ACWS-MANIFOLD-UNDER-BRASS

Brand: TBD | USD: $650.00 / EACH

EQUIPMENT: Compatibility TBD

Manifolds

29 products • Section 7 of 8 • Equipment assignments beneath each part



Undercarriage Manifolds, Stainless Steel

SKU: ACWS-MANIFOLD-UNDER-SS

Brand: TBD | USD: $650.00 / EACH

EQUIPMENT: Compatibility TBD



Water Manifolds

SKU: ACWS-MANIFOLD-WATER

Brand: TBD | USD: $5,000.00 / EACH

EQUIPMENT: Compatibility TBD



Water Panel

SKU: ACWS-PANEL-WATER

Brand: TBD | USD: $3,000.00 / EACH

EQUIPMENT: Compatibility TBD



Water Panel, 2025

SKU: ACWS-PANEL-WATER-2025

Brand: TBD | USD: $5,000.00 / EACH

EQUIPMENT: Compatibility TBD

Manifolds

29 products • Section 8 of 8 • Equipment assignments beneath each part



Water Solenoid Manifold, 2-in, 6 Units

SKU: ACWS-MANIFOLD-WATER-2IN-6

Brand: TBD | USD: $2,400.00 / EACH

EQUIPMENT: Compatibility TBD

Metal Stock & Fabrication Parts

14 products • Section 1 of 4 • Equipment assignments beneath each part



5/8" OD x 0.65" WA, T304/L Welded, Mill Finish, Sold Per Ft, *Raw Material*

SKU: ACWS-RAW-580D065WA

Brand: TBD | USD: $6.00 / Units

EQUIPMENT: Compatibility TBD



Angle, A36 / A529 Gr50, 1-1/4-in x 1-1/4-in x 1/4-in x 20-ft, Raw Material

SKU: ACWS-ANGLE-114X114X14X20

Brand: TBD | USD: $200.00 / Units

EQUIPMENT: Compatibility TBD



Angle, A36 / A529 Gr50, 2-in x 1-1/2-in x 3/16-in x 20-ft

SKU: ACWS-ANGLE-2X112X316X20

Brand: TBD | USD: $300.00 / Units

EQUIPMENT: Compatibility TBD



Angle, A36 / A529 Gr50, 3-in x 3-in x 3/8-in x 20-ft, Raw Material

SKU: ACWS-ANGLE-3X3X38X20

Brand: TBD | USD: $200.00 / Units

EQUIPMENT: Compatibility TBD

Metal Stock & Fabrication Parts

14 products • Section 2 of 4 • Equipment assignments beneath each part



Angle, A36 / A529 GR50, 5-in x 3-in x 1/2-in x 20-ft, Raw Material

SKU: ACWS-ANGLE-5X3X12X20

Brand: TBD | USD: $220.00 / Units

EQUIPMENT: Compatibility TBD



Angle, A36 / A529 Gr50, 5-in x 3-in x 3/8-in x 20-ft, Raw Material

SKU: ACWS-ANGLE-5X3X38X20

Brand: TBD | USD: $220.00 / Units

EQUIPMENT: Compatibility TBD



Plate, A572 Gr50, USA, Raw Material

SKU: ACWS-PLATE-A572GR50

Brand: TBD | USD: $350.00 / Units

EQUIPMENT: Compatibility TBD



Raw Material, 1-1/2″ Round 1018 CD Steel, 12′

SKU: ACWS-1018-RD150-12FT

Brand: TBD | USD: $200.00 / Units

EQUIPMENT: Compatibility TBD

Metal Stock & Fabrication Parts

14 products • Section 3 of 4 • Equipment assignments beneath each part



Raw Material, 1″ Round 1018 CD Steel, 12′

SKU: ACWS-1018-RD1-12FT

Brand: TBD | USD: $100.00 / Units

EQUIPMENT: Compatibility TBD



Rectangular Tube, 1/4-in x 1-1/2-in x 2-1/2-in, Stainless Steel

SKU: ACWS-TUBE-RECT-SS-14112212

Brand: TBD | USD: $25.00 / Units

EQUIPMENT: Compatibility TBD



Rectangular Tube, 1/4-in x 1-1/2-in x 2-in, Stainless Steel

SKU: ACWS-TUBE-RECT-SS-141122

Brand: TBD | USD: $25.00 / Units

EQUIPMENT: Compatibility TBD



Sheared & Edged SS Flat, 3/8-in x 2-1/2-in

SKU: ACWS-FLAT-SS-38-212

Brand: TBD | USD: $500.00 / Units

EQUIPMENT: Compatibility TBD

Metal Stock & Fabrication Parts

14 products • Section 4 of 4 • Equipment assignments beneath each part



Stainless Steel Flat, 3/8-in x 4-in x 8-ft

SKU: ACWS-FLAT-SS-38-4-8

Brand: TBD | USD: $500.00 / Units

EQUIPMENT: Compatibility TBD



Stainless Steel Sheet Round Rod, 1-1/2-in

SKU: ACWS-ROD-SS-112

Brand: TBD | USD: $500.00 / Units

EQUIPMENT: Compatibility TBD

Motors

29 products • Section 1 of 8 • Equipment assignments beneath each part



Brushes, Vacuum Motors

SKU: ACWS-BRUSH-VAC-MTR

Brand: TBD | USD: $10.95 / EACH

EQUIPMENT: VACS



Electric Contour Motor Assembly Wrap-Around

SKU: ACWS-WRAP-MOTOR-ELEC-CONTOUR

Brand: TBD | USD: $9,000.00 / EACH

EQUIPMENT: Wrap Around



Electric Motor, 0.75 HP, Mini Flender Style

SKU: ACWS-MOTOR-EL-MINI

Brand: American Car Wash Solutions | USD: $1,550.00 / EACH

EQUIPMENT: DCW TOP BRUSH • ELITE 25 TOP BRUSH • ELITE 4 WRAP VAN COMBO • TOP BRUSHES • VAN WRAPS

Type: MINI ELECTRIC MOTOR; Rpm: 3360 RPM; Hp: 0.55 kW or 0.75 HP; Phase: 3 PHASE; Ratio: 30:1

0.75 HP electric motor designed in a Mini Flender style for compatible drive applications.



Electric Motor, 1/3 HP, CL3501, Rug Beater

SKU: ACWS-MOTOR-EL-1-3HP-CL3501

Brand: TBD | USD: $395.00 / EACH

EQUIPMENT: RUG BEATER

Motors

29 products • Section 2 of 8 • Equipment assignments beneath each part



Electric Motor, 1/3 HP, ERM3007, Uni-Mac

SKU: ACWS-MOTOR-1-3HP-ERM3007

Brand: TBD | USD: $440.00 / EACH

EQUIPMENT: UNI-MAC



Electric Motor, 10 HP, Blower (CEM3711T, 215TC)

SKU: ACWS-MOTOR-EL-10HP-BLOWER

Brand: TBD | USD: $1,500.00 / EACH

EQUIPMENT: BLOWERS



Electric Motor, 10 HP, CEM3714T, 215TC/FT

SKU: ACWS-MOTOR-10HP-CEM3714T

Brand: TBD | USD: $1,550.00 / EACH

EQUIPMENT: BLOWERS

10 HP CEM3714T electric motor with a 215TC/FT frame designed for heavy-duty blower applications.



Electric Motor, 15 HP, 3600 RPM, CEM3713T

SKU: ACWS-MOTOR-15HP-3600

Brand: TBD | USD: $2,500.00 / EACH

EQUIPMENT: Compatibility TBD

15 HP electric motor operating at 3,600 RPM for heavy-duty commercial equipment.

Motors

29 products • Section 3 of 8 • Equipment assignments beneath each part



Electric Motor, 2 HP, VEM3558T, Mitters

SKU: ACWS-MOTOR-EL-3558T

Brand: TBD | USD: $1,200.00 / EACH

EQUIPMENT: MITTERS

2 HP electric motor designed for compatible mitter brush assemblies.



Electric Motor, 5 HP, CEM3615T, 3 Phase

SKU: ACWS-MOTOR-5HP-CEM3615T

Brand: TBD | USD: $950.00 / EACH

EQUIPMENT: BLOWERS

5 HP CEM3615T electric motor designed for commercial equipment and pump systems.



Electric Motor, 7.5 HP, CEM3710T, Baldor, Power Pack

SKU: ACWS-MOTOR-7.5HP-CEM3710T

Brand: TBD | USD: $1,150.00 / EACH

EQUIPMENT: POWER PACKS



Electric Motor, 7.5 HP. EM3710T, 213TC, 1800RPM

SKU: ACWS-MOTOR-EL-7.5HP-PREGU

Brand: TBD | USD: $1,495.00 / EACH

EQUIPMENT: PREP STATION • PUMPING STATION

Rpm: 1800; Frame Type: 213TC; Mpn: EM3710T; Hp: 7.5HP

7.5 HP Baldor Gold Series prep-gun electric motor designed for high-performance wash systems.

Motors

29 products • Section 4 of 8 • Equipment assignments beneath each part



Extract Motor Rail, Uni-Mac, 1486

SKU: ACWS-RAIL-MTR-UNIMAC-1486

Brand: TBD | USD: $75.00 / EACH

EQUIPMENT: UNI-MAC

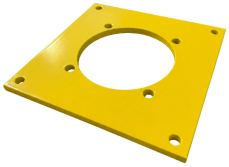

Gearbox and Motor Mounting Plate, Steel, HECO

SKU: ACWS-COVER-MNTPLT-HECO-EXIT

Brand: American Car Wash Solutions | USD: $425.00 / EACH

EQUIPMENT: CONVEYORS

Type: HECO TRANS PLATE; Material: UHMW

Steel gearbox and motor mounting plate designed for compatible HECO drive systems.



Hydraulic Block, Top Brush Motor

SKU: ACWS-BLOCK-HYD-TB

Brand: TBD | USD: $267.50 / EACH

EQUIPMENT: DCW TOP BRUSH • ELITE 25 TOP BRUSH • TOP BRUSHES



Hydraulic Motor, 1 HP, Charlynn

SKU: ACWS-MOTOR-HYD-1HP

Brand: TBD | USD: $802.50 / EACH

EQUIPMENT: DCW TOP BRUSH • ELITE 25 TOP BRUSH • ELITE VAN 4 WRAP COMBO • WRAPS

Motors

29 products • Section 5 of 8 • Equipment assignments beneath each part



Hydraulic Motor, BMPH-100, High Pressure Rinse

SKU: ACWS-MOTOR-HYD-100

Brand: Dynamic | USD: $375.00 / EACH

EQUIPMENT: OSCILLATING HP • WHEEL BLASTER • WHEEL SPINNER

Mpn: BMPH-100-H4-K-P

Hydraulic motor designed for high pressure assemblies.



Hydraulic Motor, BMPH-160, Wraps & Rockers

SKU: ACWS-MOTOR-HYD-160

Brand: Dynamic | USD: $460.10 / EACH

EQUIPMENT: BABY ROCKERS • ROCKERS • VAN WRAPS

Mpn: BMPH-160 H2-H-S

Hydraulic motor designed for Van Wrap and Rocker brush systems.



Hydraulic Motor, BMPH-50, Poodle Brush

SKU: ACWS-MOTOR-HYD-50

Brand: Dynamic | USD: $374.50 / EACH

EQUIPMENT: POODLE BRUSH • TIRE BRUSHES

Size: 1/2" INLET x 1" SHAFT DIA; Material: CAST IRON

Hydraulic motor designed for compatible poodle brush assemblies.



Hydraulic Motor, H-Series, Pulse Switch, Char-Lynn (101-1012)

SKU: ACWS-MOTOR-HYD-101-1012

Brand: TBD | USD: $520.00 / EACH

EQUIPMENT: PULSE SWITCH

Char-Lynn H-Series hydraulic motor designed for pulse switch applications.

Motors

29 products • Section 6 of 8 • Equipment assignments beneath each part



Hydraulic Motor, Parker TF0280MS010AAAA, Conveyor Transmission

SKU: ACWS-MOTOR-HYD-TF0280

Brand: TBD | USD: $1,050.00 / EACH

EQUIPMENT: CONVEYORS

Parker TF0280MS010AAAA hydraulic motor designed for conveyor transmission systems.



Mini Motor, 0.9 HP, with Detached Gearbox

SKU: ACWS-MOTOR-EL-GRBX

Brand: TBD | USD: $1,600.00 / EACH

EQUIPMENT: Compatibility TBD



Mini Motor, fits MacNeil Brushes

SKU: ACWS-MOTOR-MINI-MAC

Brand: TBD | USD: $1,450.00 / EACH

EQUIPMENT: Compatibility TBD



Motor Base

SKU: ACWS-BASE-MTR

Brand: TBD | USD: $65.00 / EACH

EQUIPMENT: Compatibility TBD

Motors

29 products • Section 7 of 8 • Equipment assignments beneath each part



Motor, Shampoo Machine

SKU: ACWS-MTR-SHAMPOO

Brand: TBD | USD: $165.00 / EACH

EQUIPMENT: UNI-MAC



Rubber Strip, Motor

SKU: ACWS-STRIP-RUBBER-MTR

Brand: TBD | USD: $23.00 / EACH

EQUIPMENT: Compatibility TBD



Stepped Shaft with Keyway for Mini Motors

SKU: ACWS-SHFT-SS-MINI-134534

Brand: TBD | USD: $225.00 / EACH

EQUIPMENT: FLEX WRAPS • VAN WRAPS • WRAPS

Size: 1-in x 3/4-in, 5-3/4-in Length,; Material: STAINLESS STEEL

Stainless steel stepped shaft with keyway, featuring 1-inch and 3/4-inch diameters and an overall length of 5-3/4 inches. Designed to connect a mini motor to the wrap shaft.



Third Motor Upgrade, Vac

SKU: ACWS-MTR-UPGRADE-VAC

Brand: TBD | USD: $100.00 / EACH

EQUIPMENT: Compatibility TBD

Motors

29 products • Section 8 of 8 • Equipment assignments beneath each part

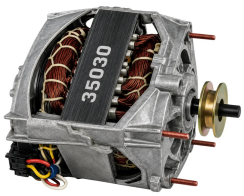

Uni-Mac Motor, 35030, 240V, 1PH

SKU: ACWS-MOTOR-UNIMAC-35030

Brand: TBD | USD: $599.00 / EACH

EQUIPMENT: UNI-MAC

240V single-phase Uni-Mac replacement motor designed for compatible equipment.

Oil

9 products • Section 1 of 3 • Equipment assignments beneath each part



Compressor Oil, 32/46, 5-Gallon

SKU: ACWS-OIL-COMP-32-5GAL

Brand: TBD | USD: $450.00 / EACH

EQUIPMENT: AIR COMPRESSORS



Compressor Oil, Roto-Xtend Duty

SKU: ACWS-OIL-COMP-ROTOXT

Brand: TBD | USD: $250.00 / EACH

EQUIPMENT: AIR COMPRESSORS



Gear Oil, 80W90

SKU: ACWS-OIL-80W90

Brand: TBD | USD: $9.55 / EACH

EQUIPMENT: Compatibility TBD



General Pump Oil, 16-oz, Series 100

SKU: ACWS-OIL-GP-100

Brand: General Pump | USD: $11.00 / EACH

EQUIPMENT: Compatibility TBD

General Pump Series 100 oil designed to lubricate and protect General Pump systems.

Oil

9 products • Section 2 of 3 • Equipment assignments beneath each part



High Temp Grease Tube

SKU: ACWS-GREASE-HITEMP

Brand: TBD | USD: $4.55 / EACH

EQUIPMENT: Compatibility TBD



Hydra-Cell Oil Pump

SKU: ACWS-OIL-HYDRACELL

Brand: TBD | USD: $12.55 / EACH

EQUIPMENT: Compatibility TBD



Hydraulic Oil, 5-Gallon, AW32

SKU: ACWS-OIL-HYD-5GAL-AW32

Brand: TBD | USD: $125.00 / EACH

EQUIPMENT: Compatibility TBD



Hydraulic Oil, 55-Gallon, AW32, Power Packs

SKU: ACWS-OIL-HYD-55GAL

Brand: TBD | USD: $1,050.00 / EACH

EQUIPMENT: Compatibility TBD

Oil

9 products • Section 3 of 3 • Equipment assignments beneath each part

Wanner Pump Oil, GWTX 10W-30

SKU: ACWS-OIL-WANNER-10W30

Brand: TBD | USD: $11.00 / EACH

EQUIPMENT: Compatibility TBD

Pipe

26 products • Section 1 of 7 • Equipment assignments beneath each part



Banana Tube

SKU: ACWS-TUBE-BANANA

Brand: TBD | USD: $55.00 / EACH

EQUIPMENT: Compatibility TBD



Black Pipe, 2-in

SKU: ACWS-PIPE-BLK-2IN

Brand: TBD | USD: $6.00 / EACH

EQUIPMENT: Compatibility TBD



Cloth, 9-in x 85-in x 3-in, Blue

SKU: ACWS-CLTH-9X85X3-BLU

Brand: TBD | USD: $32.00 / EACH

EQUIPMENT: Compatibility TBD



Copper Pipe, 1/2-in, Per Foot

SKU: ACWS-PIPE-COPPER-12

Brand: TBD | USD: $3.45 / EACH

EQUIPMENT: Compatibility TBD

Pipe

26 products • Section 2 of 7 • Equipment assignments beneath each part



Copper Pipe, 2-in, Per Ft

SKU: ACWS-PIPE-COPPER-2IN-PF

Brand: TBD | USD: $18.55 / EACH

EQUIPMENT: Compatibility TBD



Copper Pipe, 3/4-in

SKU: ACWS-PIPE-COPPER-34

Brand: TBD | USD: $5.20 / EACH

EQUIPMENT: Compatibility TBD



Copper Pipe, 3/4-in, Per Foot

SKU: ACWS-PIPE-COPPER-34-PF

Brand: TBD | USD: $5.50 / EACH

EQUIPMENT: Compatibility TBD



Cross Bar, 1-1/2 x 46-in, Mitter Basket

SKU: ACWS-BAR-CROSS-1-5-46

Brand: TBD | USD: $347.75 / EACH

EQUIPMENT: Compatibility TBD

Pipe

26 products • Section 3 of 7 • Equipment assignments beneath each part



EMT Pipe, 3/4-in x 10-ft

SKU: ACWS-PIPE-EMT-34X10FT

Brand: TBD | USD: $15.55 / EACH

EQUIPMENT: Compatibility TBD



Galvanized Pipe, 1-1/2-in, Guide Wheel

SKU: ACWS-PIPE-GALV-112-GW

Brand: TBD | USD: $9.00 / EACH

EQUIPMENT: Compatibility TBD



Gas Pipe, 3/4-in x 10-ft, Black

SKU: ACWS-PIPE-GAS-34X10FT

Brand: TBD | USD: $39.55 / EACH

EQUIPMENT: Compatibility TBD



PVC Line Set (Rain-X)

SKU: ACWS-PVC-LINE-RAINX

Brand: TBD | USD: $350.00 / EACH

EQUIPMENT: Compatibility TBD

Pipe

26 products • Section 4 of 7 • Equipment assignments beneath each part



PVC Line, CTA (with Tee, Nipple, Bushing)

SKU: ACWS-PIPE-PVC-CTA

Brand: TBD | USD: $49.55 / EACH

EQUIPMENT: Compatibility TBD



PVC Pipe, 4-in, SCH 40, Vacuum Drops

SKU: ACWS-PIPE-PVC-4

Brand: TBD | USD: $700.00 / EACH

EQUIPMENT: Compatibility TBD



PVC Tube, 1-in, Clear, CTA

SKU: ACWS-TUBE-PVC-1IN-CTA

Brand: TBD | USD: $55.00 / EACH

EQUIPMENT: Compatibility TBD



Stainless Steel Nipple, 1-in x 10-in

SKU: ACWS-NIPPLE-SS-1X10

Brand: TBD | USD: $15.75 / EACH

EQUIPMENT: Compatibility TBD

Pipe

26 products • Section 5 of 7 • Equipment assignments beneath each part



Stainless Steel Pipe, 1-in

SKU: ACWS-PIPE-SS-1IN

Brand: TBD | USD: $7.55 / EACH

EQUIPMENT: Compatibility TBD



Stainless Steel Pipe, 1/2-in

SKU: ACWS-PIPE-SS-12

Brand: TBD | USD: $7.55 / EACH

EQUIPMENT: Compatibility TBD



Stainless Steel Pipe, 1/2-in x 1-ft, Threaded

SKU: ACWS-PIPE-SS-12X1FT

Brand: TBD | USD: $15.95 / EACH

EQUIPMENT: Compatibility TBD



Stainless Steel Pipe, 2 x 74-1/2-in, Front to Rear Mitter

SKU: ACWS-PIPE-SS-2X74.5

Brand: TBD | USD: $400.00 / EACH

EQUIPMENT: Compatibility TBD

Pipe

26 products • Section 6 of 7 • Equipment assignments beneath each part



Stainless Steel Pipe, 3/4-in x 21-in, Threaded

SKU: ACWS-PIPE-SS-34X21

Brand: TBD | USD: $52.00 / EACH

EQUIPMENT: Compatibility TBD



Stainless Steel Pipe, 3/4-in, Sold Per Ft

SKU: ACWS-PIPE-SS-34

Brand: TBD | USD: $5.55 / EACH

EQUIPMENT: Compatibility TBD



Stainless Steel Tubing, 1/2-in x 5-ft

SKU: ACWS-TUBE-SS-12-5

Brand: TBD | USD: $47.55 / EACH

EQUIPMENT: Compatibility TBD



Stainless Steel Tubing, 1/4-in x 5-ft, Threaded

SKU: ACWS-TUBE-SS-14X5

Brand: TBD | USD: $47.55 / EACH

EQUIPMENT: Compatibility TBD

Pipe

26 products • Section 7 of 7 • Equipment assignments beneath each part



Stainless Steel Tubing, Flipper

SKU: ACWS-TUBE-SS-FLIPPER

Brand: TBD | USD: $65.00 / EACH

EQUIPMENT: Compatibility TBD



Steel Angleline, 6-in x 3-in x 1/2-in

SKU: ACWS-ANGLE-STEEL-6X3X12

Brand: TBD | USD: $18.50 / EACH

EQUIPMENT: Compatibility TBD

Pipes

6 products • Section 1 of 2 • Equipment assignments beneath each part



Black Pipe, 1-1/4-in, Surface Conveyor Entrance

SKU: ACWS-PIPE-BLK-114-ENT

Brand: TBD | USD: $110.00 / EACH

EQUIPMENT: Compatibility TBD



Copper Pipe, 2-in

SKU: ACWS-PIPE-COPPER-2IN

Brand: TBD | USD: $20.50 / EACH

EQUIPMENT: Compatibility TBD



Galvanized Pipe, 1-1/2-in

SKU: ACWS-PIPE-GALV-112

Brand: TBD | USD: $4.55 / EACH

EQUIPMENT: Compatibility TBD



Galvanized Pipe, 1-1/2-in, Correlator / Conveyor, with Bushing and 3/4-in Cold Rod Shaft

SKU: ACWS-PIPE-GALV-112-CORR

Brand: TBD | USD: $115.50 / EACH

EQUIPMENT: Compatibility TBD

Pipes

6 products • Section 2 of 2 • Equipment assignments beneath each part



Galvanized Pipe, 3/4-in, Electrical

SKU: ACWS-PIPE-GALV-34-ELEC

Brand: TBD | USD: $3.55 / EACH

EQUIPMENT: Compatibility TBD



PVC Pipe, 3/4-in, SCH 80

SKU: ACWS-PIPE-PVC-34

Brand: TBD | USD: $1.20 / EACH

EQUIPMENT: Compatibility TBD

Power Pack Parts

5 products • Section 1 of 2 • Equipment assignments beneath each part



Canister, 12-921999, Power Pack

SKU: ACWS-CANISTER-12921999

Brand: TBD | USD: $21.00 / EACH

EQUIPMENT: Compatibility TBD



Flange Kit, 5103, Power Pack

SKU: ACWS-KIT-FLANGE-5103

Brand: TBD | USD: $23.55 / EACH

EQUIPMENT: Compatibility TBD



Flow Control Valve, 1/2-in, for Power Packs

SKU: ACWS-FLCNTRL-12

Brand: Dynamic | USD: $195.00 / EACH

EQUIPMENT: Compatibility TBD

Size: 3/4" NPT PORT; Mpn: DFC-R-51-12 N

1/2-inch speed control designed for power pack systems.



Power Pack Tank, 20-Gallon

SKU: ACWS-TANK-PP-20GAL

Brand: TBD | USD: $455.00 / EACH

EQUIPMENT: Compatibility TBD

Power Pack Parts

5 products • Section 2 of 2 • Equipment assignments beneath each part



Stainless Steel Table, High Pressure Pumping Station, 2-Pcs

SKU: ACWS-TABLE-SS-HP-2PC

Brand: TBD | USD: $1,400.00 / EACH

EQUIPMENT: HP PUMP STATION

Prep Parts

13 products • Section 1 of 4 • Equipment assignments beneath each part



Complete Prep Gun, 5000 PSI, Stainless Steel Tubing, Coupling, Spray Nozzle

SKU: ACWS-GUN-PREP-5000PSI

Brand: TBD | USD: $105.00 / EACH

EQUIPMENT: PREP STATION



Gun Handle, 1/4-in (SNCP22654)

SKU: ACWS-GUN-14-SNCP22654

Brand: TBD | USD: $7.00 / EACH

EQUIPMENT: PREP STATION



Pre-Gun Motor Base, 213T213

SKU: ACWS-BASE-MTR-213T

Brand: TBD | USD: $135.00 / EACH

EQUIPMENT: PREP STATION



Prep Brush, 10-in, Natural Hogs Hair

SKU: ACWS-BRUSH-HOG-10

Brand: TBD | USD: $105.00 / EACH

EQUIPMENT: PREP STATION

10-inch natural hog hair brush designed for gentle vehicle cleaning and detailing applications.

Prep Parts

13 products • Section 2 of 4 • Equipment assignments beneath each part



Pressure Gun Holster

SKU: ACWS-HOLSTER-GUN

Brand: TBD | USD: $150.00 / EACH

EQUIPMENT: PREP STATION



Pressure Gun Holster, Double

SKU: ACWS-HOLSTER-GUN-DBL

Brand: TBD | USD: $185.00 / EACH

EQUIPMENT: PREP STATION



Pressure Gun, 5000 PSI (GP YG5000)

SKU: ACWS-GUN-5000PSI

Brand: TBD | USD: $52.95 / EACH

EQUIPMENT: PREP STATION



Trigger Gun, 15-1/4-in, Complete

SKU: ACWS-GUN-1514-COMP

Brand: TBD | USD: $36.00 / EACH

EQUIPMENT: PREP STATION

Prep Parts

13 products • Section 3 of 4 • Equipment assignments beneath each part



Trigger Jet, 1/4-in

SKU: ACWS-GUN-TRIGGERJET-14

Brand: TBD | USD: $19.50 / EACH

EQUIPMENT: PREP STATION



Trigger Spray Gun, 1/4-in, PP (GUSS50 / 22650-PP)

SKU: ACWS-GUN-14-22650PP

Brand: TBD | USD: $34.95 / EACH

EQUIPMENT: PREP UNIT



Valve Parts Kit, IN6655K, Hydrominder

SKU: ACWS-KIT-VALVE-IN6655K-HYDMND

Brand: TBD | USD: $42.00 / EACH

EQUIPMENT: PREP STATION



White Hog Hair Truck Brush, 14-in

SKU: ACWS-BRUSH-HOG-14

Brand: TBD | USD: $110.00 / EACH

EQUIPMENT: PREP STATION

Prep Parts

13 products • Section 4 of 4 • Equipment assignments beneath each part



Wood Handle Stick, Broom, 6-ft

SKU: ACWS-HANDLE-WOOD

Brand: TBD | USD: $6.50 / EACH

EQUIPMENT: PREP STATION

Replacement wood handle designed for compatible cleaning brushes and wash tools.

Pumps

16 products • Section 1 of 4 • Equipment assignments beneath each part

ARO Pump Assembly Kit, 637141, 1/2-in Pump

SKU: ACWS-KIT-ARO-637141

Brand: TBD | USD: $64.00 / EACH

EQUIPMENT: Compatibility TBD

D10 Pump, Hydra-Cell

SKU: ACWS-PUMP-D10

Brand: TBD | USD: $2,500.00 / EACH

EQUIPMENT: Compatibility TBD

Dosatron Pump, with Fittings

SKU: ACWS-PUMP-DOSATRON

Brand: TBD | USD: $1,550.00 / EACH

EQUIPMENT: Compatibility TBD

Flow Divider Pump, GD05EE00-GO

SKU: ACWS-PUMP-FLOW-GD05

Brand: TBD | USD: $959.00 / EACH

EQUIPMENT: Compatibility TBD

Pumps

16 products • Section 2 of 4 • Equipment assignments beneath each part



Goulds Pump, Model 3656, Size 2.5 NPT

SKU: ACWS-PUMP-GOULDS-3656

Brand: TBD | USD: $4,500.00 / EACH

EQUIPMENT: Compatibility TBD



GP Pump, CW 1012 Series

SKU: ACWS-PUMP-GP-1012

Brand: TBD | USD: $1,955.00 / EACH

EQUIPMENT: Compatibility TBD



GP Pump, TS-1041

SKU: ACWS-PUMP-GP-TS1041

Brand: TBD | USD: $1,700.00 / EACH

EQUIPMENT: Compatibility TBD



GP Pump, TSF2-2421

SKU: ACWS-PUMP-TSF2-2421

Brand: TBD | USD: $1,450.00 / EACH

EQUIPMENT: Compatibility TBD

Pumps

16 products • Section 3 of 4 • Equipment assignments beneath each part



Parker Gear Pump, D22

SKU: ACWS-PUMP-PARKER-D22

Brand: TBD | USD: $595.00 / EACH

EQUIPMENT: Compatibility TBD



Parker Gear Pump, H25, Single, H25AA2A

SKU: ACWS-PUMP-PARKER-H25

Brand: Parker | USD: $530.00 / EACH

EQUIPMENT: Compatibility TBD

Parker H25 gear pump designed for hydraulic drive systems.



Parker Gear Pump, H39, Single, H39AA2A

SKU: ACWS-PUMP-PARKER-H39

Brand: Parker | USD: $530.00 / EACH

EQUIPMENT: Compatibility TBD

Parker H39 gear pump designed for hydraulic equipment applications.



Parker Gear Pump, H62, Single, H62AA2A

SKU: ACWS-PUMP-PARKER-H62-CONV

Brand: Parker | USD: $550.00 / EACH

EQUIPMENT: CONVEYORS

Parker H62 gear pump designed for conveyor hydraulic systems.

Pumps

16 products • Section 4 of 4 • Equipment assignments beneath each part



Parker Gear Pump, H77, Conveyor

SKU: ACWS-PUMP-PARKER-H77-CONV

Brand: TBD | USD: $560.00 / EACH

EQUIPMENT: CONVEYORS

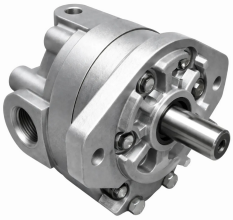

Parker Gear Pump, H90, Single, H90AA2A

SKU: ACWS-PUMP-PARKER-H90

Brand: Parker | USD: $695.00 / EACH

EQUIPMENT: Compatibility TBD

Parker H90AA2A hydraulic pump designed for commercial hydraulic systems.



Pump, 1/2-in, 637140-EB

SKU: ACWS-PUMP-12-637140EB

Brand: TBD | USD: $70.00 / EACH

EQUIPMENT: Compatibility TBD

Seal Kit, K181, LP Seal, HP Seal, General Pump 2421

SKU: ACWS-KIT-SEAL-K181

Brand: General Pump | USD: $149.00 / EACH

EQUIPMENT: PUMPING STATION

General Pump K181 seal kit including low-pressure and high-pressure seals for Model 2421 pumps.

Rainbars

2 products • Section 1 of 1 • Equipment assignments beneath each part



Rain Bar, Single Foam

SKU: ACWS-RAINBAR-SINGLE-FOAM

Brand: TBD | USD: $1,195.00 / EACH

EQUIPMENT: Compatibility TBD



Rain Bar, Single Hole, Rinse, with Wings

SKU: ACWS-RAINBAR-SINGLE-RINSE

Brand: TBD | USD: $846.00 / EACH

EQUIPMENT: Compatibility TBD

Repair Kits

31 products • Section 1 of 8 • Equipment assignments beneath each part



Compressor Separator Kit (54749247)

SKU: ACWS-KIT-SEPARATOR

Brand: TBD | USD: $346.00 / EACH

EQUIPMENT: AIR COMPRESSORS



Drive Bell Seal Kit, 39508 (Uni-Mac)

SKU: ACWS-KIT-SEAL-39508

Brand: TBD | USD: $55.95 / EACH

EQUIPMENT: UNI-MAC



Flange Kit, 5101, PHI

SKU: ACWS-KIT-FLANGE-5101

Brand: TBD | USD: $19.55 / EACH

EQUIPMENT: Compatibility TBD

Heco Seal Kit, SK16-8U, Model 16

SKU: ACWS-KIT-SEAL-HECO16

Brand: TBD | USD: $159.00 / EACH

EQUIPMENT: Compatibility TBD

Repair Kits

31 products • Section 2 of 8 • Equipment assignments beneath each part



Hydra Cell Kit, D25K52-THHEC, D25

SKU: ACWS-KIT-HYDRACELL-D25

Brand: TBD | USD: $375.00 / EACH

EQUIPMENT: Compatibility TBD



Hydra-Cell Kit, D-10K52, D10

SKU: ACWS-KIT-HYDRACELL-D10

Brand: TBD | USD: $295.00 / EACH

EQUIPMENT: Compatibility TBD

Kit, K69, General Pump CW 1012

SKU: ACWS-KIT-GP-K69

Brand: General Pump | USD: $105.00 / EACH

EQUIPMENT: Compatibility TBD

General Pump K69 service kit designed for CW 1012 pump maintenance.



O-Ring, 90413100

SKU: ACWS-ORING-90413100

Brand: TBD | USD: $4.00 / EACH

EQUIPMENT: Compatibility TBD

Repair Kits

31 products • Section 3 of 8 • Equipment assignments beneath each part

Oil Seal Kit, K37, General Pump

SKU: ACWS-KIT-SEAL-37-GP

Brand: General Pump | USD: $65.00 / EACH

EQUIPMENT: Compatibility TBD

General Pump oil seal kit designed for replacing worn pump oil seals.

Oil Seal, 11124

SKU: ACWS-SEAL-11124

Brand: TBD | USD: $15.00 / EACH

EQUIPMENT: Compatibility TBD

Oil Seal, 13511, SKF

SKU: ACWS-SEAL-13511

Brand: TBD | USD: $17.00 / EACH

EQUIPMENT: Compatibility TBD

Oil Seal, 14864, Aluminum Cone Drive Gearbox

SKU: ACWS-SEAL-14864

Brand: TBD | USD: $7.15 / EACH

EQUIPMENT: Compatibility TBD

Repair Kits

31 products • Section 4 of 8 • Equipment assignments beneath each part



Oil Seal, 534951, Ironman Speed Reducer

SKU: ACWS-SEAL-534951

Brand: TBD | USD: $35.00 / EACH

EQUIPMENT: Compatibility TBD



Oil Seal, 534952, SKF

SKU: ACWS-SEAL-534952

Brand: TBD | USD: $22.00 / EACH

EQUIPMENT: Compatibility TBD

Packing Assembly Kit, 113, General Pump

SKU: ACWS-KIT-PACK-113

Brand: TBD | USD: $160.00 / EACH

EQUIPMENT: Compatibility TBD

Packing Assembly Kit, K967, General Pump 1012

SKU: ACWS-PACK-ASSY-K967

Brand: TBD | USD: $105.00 / EACH

EQUIPMENT: Compatibility TBD

General Pump K967 packing assembly designed for Model 1012 pump maintenance.

Repair Kits

31 products • Section 5 of 8 • Equipment assignments beneath each part



Piston Seal Kit, Buna H99 (PH00LH032)

SKU: ACWS-KIT-SEAL-H99

Brand: TBD | USD: $65.00 / EACH

EQUIPMENT: Compatibility TBD

Pump Kit, Y Kit U 2121, General Pump

SKU: ACWS-KIT-PUMP-U2121

Brand: TBD | USD: $22.00 / EACH

EQUIPMENT: Compatibility TBD



Repair Kit, 17308, 3/4-in Water Solenoid

SKU: ACWS-KIT-REPAIR-17308

Brand: TBD | USD: $15.00 / EACH

EQUIPMENT: Compatibility TBD



Rod Clevis, Air Cylinder 2x13, Flex Wraps

SKU: ACWS-CLEVIS-ROD-2X13

Brand: TBD | USD: $32.00 / EACH

EQUIPMENT: FLEX WRAPS

Repair Kits

31 products • Section 6 of 8 • Equipment assignments beneath each part



Seal, 12730, SKF

SKU: ACWS-SEAL-12730

Brand: TBD | USD: $15.00 / EACH

EQUIPMENT: Compatibility TBD



Seal, PAC, Reclaim Pump

SKU: ACWS-SEAL-PAC-PUMP

Brand: TBD | USD: $55.00 / EACH

EQUIPMENT: Compatibility TBD



Service Kit, 637429-AA

SKU: ACWS-KIT-637429AA

Brand: TBD | USD: $60.00 / EACH

EQUIPMENT: Compatibility TBD

Side Cover, General Pump (69211651)

SKU: ACWS-COVER-69211651

Brand: TBD | USD: $12.00 / EACH

EQUIPMENT: Compatibility TBD

Repair Kits

31 products • Section 7 of 8 • Equipment assignments beneath each part



Side Seal, 14247, SKF, Ironman Reducer

SKU: ACWS-SEAL-14247

Brand: TBD | USD: $15.95 / EACH

EQUIPMENT: Compatibility TBD



Tip Conversion Package

SKU: ACWS-KIT-CONV-TIP

Brand: TBD | USD: $14.55 / EACH

EQUIPMENT: Compatibility TBD



Transmission Kit, Mega Trans, Uni-Mac

SKU: ACWS-TRANS-KIT-MEGA-UNIMAC

Brand: TBD | USD: $1,310.00 / EACH

EQUIPMENT: UNI-MAC



TUFF-SEAL Kit, Rod Seal, 1-3/8-in, for Parker Air Cylinders (RK2HLTS13D)

SKU: ACWS-SEAL-KIT-138-RK2HLTS13D

Brand: TBD | USD: $45.99 / EACH

EQUIPMENT: Compatibility TBD

Mpn: RK2AHL013Y

Repair Kits

31 products • Section 8 of 8 • Equipment assignments beneath each part

Valve Kit, K169, 66 Series General Pump 2421

SKU: ACWS-KIT-VALVE-K169

Brand: General Pump | USD: $145.00 / EACH

EQUIPMENT: Compatibility TBD

General Pump K169 valve kit designed for 2421 66 Series pump maintenance.

Valve Kit, K62, 1012 Valve, General Pump

SKU: ACWS-KIT-VALVE-K62

Brand: General Pump | USD: $120.00 / EACH

EQUIPMENT: Compatibility TBD

General Pump K62 valve kit designed for 1012 Series pump service.

Water Solenoid Repair Kit, 3/4-in, Kingston (KN16211)

SKU: ACWS-KIT-SOL-34-KN16211

Brand: TBD | USD: $65.00 / EACH

EQUIPMENT: Compatibility TBD

3/4-inch water solenoid repair kit designed for rebuilding compatible solenoid valves.

Replacement Part Kits

3 products • Section 1 of 1 • Equipment assignments beneath each part



Baby Rocker Set, 24-in, Cloth, Cores and Flangers

SKU: ACWS-BRUSH-BR-24-CLOTH

Brand: TBD | USD: $3,424.00 / EACH

EQUIPMENT: BABY ROCKERS



Rocker Set, 28-in, Cloth, Cores and Flanges

SKU: ACWS-BRUSH-ROCKER-28

Brand: TBD | USD: $3,424.00 / EACH

EQUIPMENT: ROCKERS



Steel Shaft Assembly, Entrance, with Sprocket and Bearing

SKU: ACWS-SHAFT-ASSY-ENT

Brand: TBD | USD: $350.00 / EACH

EQUIPMENT: CONVEYORS

Rug Beater Parts

1 products • Section 1 of 1 • Equipment assignments beneath each part



Swivel Wheel, 4-in, Rubber Cast Iron, Rug Beater

SKU: ACWS-WHL-SWIVEL-4IN-RUG

Brand: TBD | USD: $40.00 / EACH

EQUIPMENT: RUG BEATER

Shafts

60 products • Section 1 of 15 • Equipment assignments beneath each part



Aluminum Flange, Baby Rocker Bottom

SKU: ACWS-FLANGER-ALUM-BR

Brand: TBD | USD: $125.00 / EACH

EQUIPMENT: BABY ROCKERS



Aluminum Flanger, 12-in, Flex Wraps / Van Brush, Bottom Portion

SKU: ACWS-FLANGER-ALUM-12-BTM

Brand: TBD | USD: $125.00 / EACH

EQUIPMENT: FLEX WRAPS • VAN WRAPS



Aluminum Flanger, 6-in, Flex Wraps / Van Brush, Top Portion

SKU: ACWS-FLANGER-ALUM-6-TOP

Brand: TBD | USD: $120.00 / EACH

EQUIPMENT: FLEX WRAPS • VAN WRAPS



Cold Rod Shaft, 53-in L, Correlator

SKU: ACWS-SHFT-COLD-53-CORR

Brand: TBD | USD: $63.75 / EACH

EQUIPMENT: CORRELATORS

Shafts

60 products • Section 2 of 15 • Equipment assignments beneath each part



Cold Roll Shaft, 1-1/4 x 10 x 3/4-in

SKU: ACWS-SHFT-114X10X34

Brand: TBD | USD: $160.00 / EACH

EQUIPMENT: Compatibility TBD



Cold Rolled Steel Shaft, 3/4-in x 36-in, Correlator

SKU: ACWS-SHFT-COLD-3-4-36

Brand: TBD | USD: $38.49 / EACH

EQUIPMENT: CORRELATORS



Cold Rolled Steel Shaft, 3/4-in, Correlator / Conveyor

SKU: ACWS-SHFT-COLD-34-CORR

Brand: TBD | USD: $37.95 / EACH

EQUIPMENT: CORRELATORS



Cold Rolled Steel Shaft, 3/4-in, Correlator / Guard Rail

SKU: ACWS-SHFT-COLD-34-GRDRL

Brand: TBD | USD: $30.00 / EACH

EQUIPMENT: Compatibility TBD

Shafts

60 products • Section 3 of 15 • Equipment assignments beneath each part



Cold Rolled Steel Shaft, 3/4-in, Correlator, Custom Per Foot

SKU: ACWS-SHFT-COLD-34-PF

Brand: TBD | USD: $12.83 / EACH

EQUIPMENT: CORRELATORS



Cold Row Bar, 3/4-in

SKU: ACWS-BAR-COLD-34

Brand: TBD | USD: $7.00 / EACH

EQUIPMENT: CORRELATORS



Cold Row Shaft, 3/4-in, Guide Wheel

SKU: ACWS-SHFT-COLD-34-GW

Brand: TBD | USD: $6.50 / EACH

EQUIPMENT: CORRELATORS



Connecting Rod

SKU: ACWS-ROD-CONNECT

Brand: TBD | USD: $52.00 / EACH

EQUIPMENT: Compatibility TBD

Shafts

60 products • Section 4 of 15 • Equipment assignments beneath each part



Gearbox Drive Arm Set, Tee and Shaft Assembly

SKU: ACWS-GRBX-ARM-ASSY

Brand: TBD | USD: $855.00 / EACH

EQUIPMENT: CONVEYORS



Keyway, 1/2-in

SKU: ACWS-KEYWAY-12

Brand: TBD | USD: $3.00 / EACH

EQUIPMENT: Compatibility TBD



Shaft for Rollers

SKU: ACWS-SHFT-ROLL

Brand: TBD | USD: $55.00 / EACH

EQUIPMENT: Compatibility TBD



Stainless Steel Shaft and Aluminum Flange Adapter for Flex Wraps and VAN WRAPS

SKU: ACWS-SHAFT-SS-WRAP-VAN

Brand: TBD | USD: $300.00 / EACH

EQUIPMENT: ELITE 4 WRAP VAN COMBO • FLEX WRAPS

Shafts

60 products • Section 5 of 15 • Equipment assignments beneath each part



Stainless Steel Shaft and Aluminum Flange Adapter, Top Brush

SKU: ACWS-SHAFT-SS-TB-ADAPTER

Brand: American Car Wash Solutions | USD: $750.00 / EACH

EQUIPMENT: ELITE 25 TOP BRUSH • TOP BRUSHES

Type: SHAFT AND ADAPTER; Material: ALUMINUM

Top brush stainless steel shaft supplied with an aluminum flange adapter for complete installation.

Stainless Steel Shaft for HP Flipper, Threaded

SKU: ACWS-SHFT-SS-FLIPPER

Brand: TBD | USD: $45.95 / EACH

EQUIPMENT: OSCILLATING HIGH PRESSURE • WHEEL BLASTER

Stainless Steel Shaft, 1-3/8 x 23-in, Vacuum

SKU: ACWS-SHFT-SS-138X23-VAC

Brand: TBD | USD: $155.00 / EACH

EQUIPMENT: VACS

Stainless Steel Shaft, 1-in x 35-in, Mitters

SKU: ACWS-SHFT-SS-1X35

Brand: TBD | USD: $105.00 / EACH

EQUIPMENT: MITTERS

Shafts

60 products • Section 6 of 15 • Equipment assignments beneath each part



Stainless Steel Shaft, 1-in x 36-in, Mitter Machine

SKU: ACWS-SHFT-SS-1X36

Brand: TBD | USD: $105.00 / EACH

EQUIPMENT: MITTERS



Stainless Steel Shaft, 10-in

SKU: ACWS-SHFT-SS-10

Brand: TBD | USD: $152.00 / EACH

EQUIPMENT: Compatibility TBD



Stainless Steel Shaft, 120-in, Top Brush

SKU: ACWS-SHAFT-SS-120-TB

Brand: American Car Wash Solutions | USD: $636.65 / EACH

EQUIPMENT: DCW TOP BRUSH • TOP BRUSHES

Type: SHAFT; Size: 120"; Material: STAINLESS STEEL

120-inch stainless steel shaft designed for top brush assemblies.



Stainless Steel Shaft, 16-in x 1-1/2-in, Baby Rockers

SKU: ACWS-SHFT-SS-16X112-BR

Brand: TBD | USD: $65.00 / EACH

EQUIPMENT: BABY ROCKERS

Shafts

60 products • Section 7 of 15 • Equipment assignments beneath each part



Stainless Steel Shaft, 16-in, Baby Rocker, with Flat

SKU: ACWS-SHAFT-SS-16-BR

Brand: TBD | USD: $400.00 / EACH

EQUIPMENT: BABY ROCKERS



Stainless Steel Shaft, 20-in, Baby Rockers

SKU: ACWS-SHAFT-SS-20-BR

Brand: TBD | USD: $425.00 / EACH

EQUIPMENT: BABY ROCKERS



Stainless Steel Shaft, 20-in, Rockers, with Flat

SKU: ACWS-SHAFT-SS-20-ROCKER

Brand: TBD | USD: $405.00 / EACH

EQUIPMENT: BABY ROCKERS



Stainless Steel Shaft, 24-in, Baby Rocker Panel

SKU: ACWS-SHAFT-SS-24-BR

Brand: TBD | USD: $325.00 / EACH

EQUIPMENT: BABY ROCKERS

Shafts

60 products • Section 8 of 15 • Equipment assignments beneath each part



Stainless Steel Shaft, 3/4-in x 7-1/2-in, Econo Mitter Arms

SKU: ACWS-SHFT-SS-34X712

Brand: TBD | USD: $85.00 / EACH

EQUIPMENT: MITTERS



Stainless Steel Shaft, 3/4-in x 7-1/2-in, Gearbox Arm, ECO Style

SKU: ACWS-SHFT-SS-34X712-GBX

Brand: TBD | USD: $69.00 / EACH

EQUIPMENT: MITTERS



Stainless Steel Shaft, 3/4-in x 9-in, Gearbox Arm

SKU: ACWS-SHFT-SS-34X9

Brand: TBD | USD: $55.00 / EACH

EQUIPMENT: MITTERS



Stainless Steel Shaft, 32-in

SKU: ACWS-SHFT-SS-32

Brand: TBD | USD: $75.00 / EACH

EQUIPMENT: Compatibility TBD

Shafts

60 products • Section 9 of 15 • Equipment assignments beneath each part



Stainless Steel Shaft, Gearbox Drive Arm

SKU: ACWS-SHFT-SS-GEARBOX

Brand: TBD | USD: $200.00 / EACH

EQUIPMENT: MITTERS



Stainless Steel Shaft, Wrap Arm, ECO Style

SKU: ACWS-SHFT-SS-WRAP

Brand: TBD | USD: $152.00 / EACH

EQUIPMENT: FLEX WRAPS



Steel Shaft, 1-1/2 x 43-in, Regular Rocker

SKU: ACWS-SHFT-112X43

Brand: TBD | USD: $255.00 / EACH

EQUIPMENT: ROCKERS



Steel Shaft, 1-1/4 x 14-in, 2-Pcs

SKU: ACWS-SHFT-114X14-2PC

Brand: TBD | USD: $184.00 / EACH

EQUIPMENT: Compatibility TBD

Shafts

60 products • Section 10 of 15 • Equipment assignments beneath each part



Steel Shaft, 1-15/16 x 13-in, O/U Conveyor

SKU: ACWS-SHFT-11516X13-OU

Brand: TBD | USD: $150.00 / EACH

EQUIPMENT: OVER/UNDER CONVEYOR



Steel Shaft, 1-15/16-in x 10-in

SKU: ACWS-SHFT-11516X10

Brand: TBD | USD: $120.00 / EACH

EQUIPMENT: CONVEYORS



Steel Shaft, 1-15/16-in x 10-in, Entrance O/U Conveyor

SKU: ACWS-SHFT-11516X10-ENT

Brand: TBD | USD: $120.00 / EACH

EQUIPMENT: OVER/UNDER CONVEYOR



Steel Shaft, 1-15/16-in x 11-in (Special Order)

SKU: ACWS-SHFT-11516X11

Brand: TBD | USD: $120.00 / EACH

EQUIPMENT: CONVEYORS

Shafts

60 products • Section 11 of 15 • Equipment assignments beneath each part



Steel Shaft, 28-in, Regular Rocker

SKU: ACWS-SHAFT-STEEL-28

Brand: TBD | USD: $295.00 / EACH

EQUIPMENT: ROCKERS



Steel Shaft, 29-in, with 3/4-in Thread

SKU: ACWS-SHFT-29-THRD

Brand: TBD | USD: $65.00 / EACH

EQUIPMENT: MITTERS



Steel Shaft, 3/4-in x 36-in, Correlator

SKU: ACWS-SHFT-34X36

Brand: TBD | USD: $35.00 / EACH

EQUIPMENT: CORRELATORS



Steel Shaft, 3/4-in x 37-in, Correlator

SKU: ACWS-SHFT-34X37

Brand: TBD | USD: $32.00 / EACH

EQUIPMENT: CORRELATORS

Shafts

60 products • Section 12 of 15 • Equipment assignments beneath each part



Steel Shaft, 3/4-in x 45-in, Guide Wheel

SKU: ACWS-SHFT-34X45

Brand: TBD | USD: $49.55 / EACH

EQUIPMENT: CORRELATORS



Steel Shaft, 3/4-in x 71-in

SKU: ACWS-SHFT-34X71

Brand: TBD | USD: $50.00 / EACH

EQUIPMENT: CORRELATORS



Steel Shaft, 3/4-in x 77-in

SKU: ACWS-SHFT-34X77

Brand: TBD | USD: $57.00 / EACH

EQUIPMENT: Compatibility TBD



Steel Shaft, 3/4-in x 9-in, Mitter Drive Arm (with 3/4-in Stainless Steel Stop Nuts)

SKU: ACWS-SHFT-34X9-MITT

Brand: TBD | USD: $60.00 / EACH

EQUIPMENT: MITTERS

Shafts

60 products • Section 13 of 15 • Equipment assignments beneath each part



Steel Shaft, 3/4-in, Guard Wheel

SKU: ACWS-SHFT-34-GW

Brand: TBD | USD: $52.00 / EACH

EQUIPMENT: CORRELATORS



Steel Shaft, 36-in, Replacement Belang Rocker

SKU: ACWS-SHFT-36-BEL

Brand: TBD | USD: $225.00 / EACH

EQUIPMENT: Compatibility TBD



Steel Shaft, 43-in x 1-1/2-in, Regular Rockers

SKU: ACWS-SHFT-43X112-BR

Brand: TBD | USD: $120.00 / EACH

EQUIPMENT: ROCKERS



Steel Shaft, 43-in, Baby Rocker (Old Style)

SKU: ACWS-SHFT-43-BR

Brand: TBD | USD: $150.00 / EACH

EQUIPMENT: BABY ROCKERS

Shafts

60 products • Section 14 of 15 • Equipment assignments beneath each part



Steel Shaft, 74-in, Wraps

SKU: ACWS-SHAFT-STEEL-74

Brand: TBD | USD: $349.00 / EACH

EQUIPMENT: ELITE 4 WRAP VAN COMBO • FLEX WRAPS

74-inch steel shaft designed for wrap brush assemblies.



Steel Shaft, 81-in, Van Brush

SKU: ACWS-SHAFT-STEEL-81

Brand: TBD | USD: $350.00 / EACH

EQUIPMENT: VAN HIGH WRAPS



Steel Shaft, 87-in, Van Brush

SKU: ACWS-SHAFT-STEEL-87

Brand: TBD | USD: $355.00 / EACH

EQUIPMENT: ELITE 4 WRAP VAN COMBO • VAN WRAPS



Steel Shaft, 88-in, Flex Wraps

SKU: ACWS-SHAFT-STEEL-88

Brand: TBD | USD: $405.00 / EACH

EQUIPMENT: ELITE 4 WRAP VAN COMBO • FLEX WRAPS

88-inch steel shaft designed for Flex Wrap brush assemblies.

Shafts

60 products • Section 15 of 15 • Equipment assignments beneath each part



Steel Shaft, 94-in, Flex Wraps

SKU: ACWS-SHAFT-STEEL-94

Brand: TBD | USD: $450.00 / EACH

EQUIPMENT: ELITE 4 WRAP VAN COMBO • FLEX WRAPS

94-inch steel shaft designed for Flex Wrap brush assemblies.



Steel Shaft, Entrance Door Conveyor

SKU: ACWS-SHFT-ENT-DOOR

Brand: TBD | USD: $11.00 / EACH

EQUIPMENT: CONVEYORS



Steel Shaft, Over/Under Conveyor Rollers

SKU: ACWS-SHFT-OU-ROLL

Brand: TBD | USD: $12.00 / EACH

EQUIPMENT: OVER/UNDER CONVEYOR



Wheel and Shaft, Exit

SKU: ACWS-WHL-SHFT-EXIT

Brand: TBD | USD: $48.00 / EACH

EQUIPMENT: CONVEYORS

Springs

2 products • Section 1 of 1 • Equipment assignments beneath each part



Spring, 5-in

SKU: ACWS-SPRING-MERCER-5

Brand: TBD | USD: $42.00 / EACH

EQUIPMENT: CORRELATORS • POODLE BRUSH

Large Mercer spring designed for correlator assemblies.



Spring, 9-in

SKU: ACWS-SHOCK-162X9

Brand: TBD | USD: $43.50 / EACH

EQUIPMENT: CORRELATORS

.162 GHD, 9-inch shock designed for correlator and mechanical counter chassis applications.

Sprockets

12 products • Section 1 of 3 • Equipment assignments beneath each part



Grease Shaft, Drum Sprocket and 4-Tooth Entrance Sprocket

SKU: ACWS-GREASE-SHFT-SPRKT

Brand: TBD | USD: $130.00 / EACH

EQUIPMENT: CONVEYORS



Sprocket Assembly

SKU: ACWS-SPRKT-ASSY

Brand: TBD | USD: $265.00 / EACH

EQUIPMENT: CONVEYORS



Sprocket, 12-Tooth, Entrance

SKU: ACWS-SPRKT-12T-11516TL-ENT

Brand: American Car Wash Solutions | USD: $265.00 / EACH

EQUIPMENT: OVER/UNDER CONVEYOR

Type: 12 TOOTH; Size: 1-15/16" TAPER LOCK; Material: HARD STEEL

12-tooth entrance sprocket, used with a 1-15/16-inch taper lock bushing.



Sprocket, 12-Tooth, Exit, with 2-1/4-in Taper Lock

SKU: ACWS-SPRKT-12T-EXIT-214TL

Brand: TBD | USD: $265.00 / EACH

EQUIPMENT: CONVEYORS

Sprockets

12 products • Section 2 of 3 • Equipment assignments beneath each part



Sprocket, 14-Tooth with Nylon Bushing

SKU: ACWS-SPRKT-14T-NYLON

Brand: TBD | USD: $475.00 / EACH

EQUIPMENT: CONVEYORS



Sprocket, 14-Tooth, Heat Treated

SKU: ACWS-SPRKT-14T-HT

Brand: TBD | USD: $240.00 / EACH

EQUIPMENT: CONVEYORS

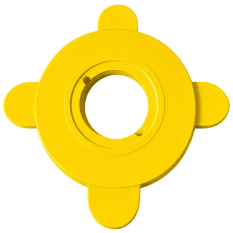

Sprocket, 4-Tooth, Log Chain

SKU: ACWS-SPRKT-4T-LOG-TPLK

Brand: TBD | USD: $395.00 / EACH

EQUIPMENT: CONVEYORS

4-tooth log chain sprocket without taper lock bushing for 1-15/16-inch shafts.



Sprocket, 4-Tooth, Log Chain, with Nylon Bushings for Take Up

SKU: ACWS-SPRKT-4T-LOG-BUSH

Brand: American Car Wash Solutions | USD: $405.00 / EACH

EQUIPMENT: OVER/UNDER CONVEYOR

Type: 4 TOOTH LOG CHAIN; Material: HARD STEEL

4-tooth log chain sprocket supplied with nylon bushings for surface conveyor take-up assemblies.

Sprockets

12 products • Section 3 of 3 • Equipment assignments beneath each part



Sprocket, 4-Tooth, Log Chain, with with Taper Lock Bushing Included, 1-15/16-in

SKU: ACWS-SPRKT-4T-LOG-TL

Brand: TBD | USD: $450.00 / EACH

EQUIPMENT: OVER/UNDER CONVEYOR



Sprocket, 4-Tooth, X458 Chain, O/U Conveyor

SKU: ACWS-SPRKT-4T-X458

Brand: American Car Wash Solutions | USD: $305.00 / EACH

EQUIPMENT: OVER/UNDER CONVEYOR

Type: 4 TOOTH, X-458; Material: HARD STEEL

4-tooth X458 chain sprocket designed for over/under conveyor systems.



Take Up Drum with 13-in Shaft, Log Chain

SKU: ACWS-SPRKT-DRUM-13SHAFT

Brand: American Car Wash Solutions | USD: $420.00 / EACH

EQUIPMENT: CONVEYORS

Type: DRUM SPROCKET; Size: 13" SHAFT; Material: HARD STEEL

Take-up drum with 13-inch shaft designed for log chain conveyor systems.

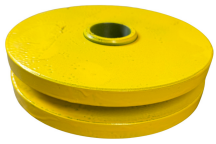

Take Up Drum, Surface Conveyor Entrance

SKU: ACWS-SPRKT-DRUM-SURF

Brand: American Car Wash Solutions | USD: $385.00 / EACH

EQUIPMENT: SURFACE CONVEYOR

Type: TAKE UP DRUM, SURFACE; Material: HARD STEEL

Surface conveyor entrance take-up drum designed for proper chain tension adjustment.

Stand

48 products • Section 1 of 12 • Equipment assignments beneath each part



CTA Pedestal Stand, Stainless Steel

SKU: ACWS-STAND-CTA-SS

Brand: TBD | USD: $895.00 / EACH

EQUIPMENT: CTA's



Data Trax Controller, Used, Keypad

SKU: ACWS-CONTROLLER-DATATRAX

Brand: TBD | USD: $2,500.00 / EACH

EQUIPMENT: Compatibility TBD



Mitter Carriage Set, 4-Basket

SKU: ACWS-MITT-CARRIAGE-4

Brand: TBD | USD: $2,354.00 / EACH

EQUIPMENT: MITTERS



On-Demand Surface Conveyor Frame 22, Conveyor Entrance

SKU: ACWS-FRAME-SURF-OND-22

Brand: TBD | USD: $2,300.00 / EACH

EQUIPMENT: SURFACE CONVEYOR

Stand

48 products • Section 2 of 12 • Equipment assignments beneath each part



Stainless Steel Angleline, Carriages

SKU: ACWS-ANGLE-SS-CARRIAGE

Brand: TBD | USD: $20.00 / EACH

EQUIPMENT: CONVEYORS



Stainless Steel Arm, Flex Wraps, Passenger Side, with Mounted Bracket

SKU: ACWS-ARM-WRAP-SS-PS

Brand: TBD | USD: $1,400.00 / EACH

EQUIPMENT: FLEX WRAPS



Stainless Steel Base, High Pressure Spinner

SKU: ACWS-BASE-SS-HP

Brand: TBD | USD: $750.00 / EACH

EQUIPMENT: WHEEL BLASTER



Stainless Steel Base, Oil Pump, Tubing and Flat

SKU: ACWS-BASE-SS-OILPUMP

Brand: TBD | USD: $240.00 / EACH

EQUIPMENT: VACS

Stand

48 products • Section 3 of 12 • Equipment assignments beneath each part



Stainless Steel Base, Poodle Tire Brush

SKU: ACWS-BASE-SS-POODLE

Brand: TBD | USD: $900.00 / EACH

EQUIPMENT: POODLE BRUSH



Stainless Steel Bracket, Flex Wraps, Passenger Side, with Mounted Bumper

SKU: ACWS-BRKT-WRAP-PS

Brand: TBD | USD: $1,400.00 / EACH

EQUIPMENT: FLEX WRAPS



Stainless Steel Broom Tank

SKU: ACWS-TANK-SS-BROOM

Brand: TBD | USD: $1,650.00 / EACH

EQUIPMENT: Compatibility TBD



Stainless Steel Computer Box, 30x20x10-in

SKU: ACWS-BOX-SS-30X20X10

Brand: TBD | USD: $1,850.00 / EACH

EQUIPMENT: Compatibility TBD

Stand

48 products • Section 4 of 12 • Equipment assignments beneath each part



Stainless Steel Computer Box, Custom Made

SKU: ACWS-BOX-SS-CUSTOM

Brand: TBD | USD: $2,250.00 / EACH

EQUIPMENT: Compatibility TBD



Stainless Steel Cover, 98x10x4-in, Tire Shine Brush

SKU: ACWS-COVER-TS-BRUSH

Brand: TBD | USD: $950.00 / EACH

EQUIPMENT: POODLE BRUSH



Stainless Steel Flat, 1/4-in x 12-in x 12-in, Mitter Curtains

SKU: ACWS-FLAT-SS-14X12X12-MITT

Brand: TBD | USD: $125.00 / EACH

EQUIPMENT: MITTERS



Stainless Steel Frame, Spinner / Wheel Blaster

SKU: ACWS-FRAME-SS-SPINNER

Brand: TBD | USD: $600.00 / EACH

EQUIPMENT: WHEEL BLASTER

Stand

48 products • Section 5 of 12 • Equipment assignments beneath each part



Stainless Steel Frame, Vacuum, 21x21x21-in

SKU: ACWS-FRAME-SS-VAC-21

Brand: TBD | USD: $210.00 / EACH

EQUIPMENT: VACS



Stainless Steel Legs, 4x4-in

SKU: ACWS-LEGS-SS-4X4

Brand: TBD | USD: $1,150.00 / EACH

EQUIPMENT: Compatibility TBD



Stainless Steel Legs, 4x4-in, Entrance Camera

SKU: ACWS-LEGS-SS-4X4-CAMERA

Brand: TBD | USD: $1,200.00 / EACH

EQUIPMENT: Compatibility TBD



Stainless Steel Legs, Free Standing, Baby Rockers

SKU: ACWS-LEGS-SS-BR

Brand: TBD | USD: $750.00 / EACH

EQUIPMENT: BABY ROCKERS

Stand

48 products • Section 6 of 12 • Equipment assignments beneath each part



Stainless Steel Mat Rack

SKU: ACWS-RACK-MAT-SS

Brand: TBD | USD: $950.00 / EACH

EQUIPMENT: Compatibility TBD



Stainless Steel Mat Rack, 48x22x25.5-in, with Mesh

SKU: ACWS-RACK-MAT-SS-48X22

Brand: TBD | USD: $1,100.00 / EACH

EQUIPMENT: VACS



Stainless Steel Mat Rack, with Backdrop

SKU: ACWS-RACK-MAT-SS-BD

Brand: TBD | USD: $1,150.00 / EACH

EQUIPMENT: Compatibility TBD



Stainless Steel Mitt Tub

SKU: ACWS-MITT-TUB-SS

Brand: TBD | USD: $1,850.00 / EACH

EQUIPMENT: PREP STATION

Stand

48 products • Section 7 of 12 • Equipment assignments beneath each part



Stainless Steel Motor Housing, Flex Wraps

SKU: ACWS-HOUSING-WRAP-HYD

Brand: TBD | USD: $750.00 / EACH

EQUIPMENT: FLEX WRAPS



Stainless Steel Nozzle Holder Pedestal, Canopy Vac

SKU: ACWS-NZLHOLDER-SS-VAC

Brand: TBD | USD: $245.00 / EACH

EQUIPMENT: VACS



Stainless Steel Rack, Double Deck, with Wheels

SKU: ACWS-RACK-SS-DOUBLE

Brand: TBD | USD: $2,000.00 / EACH

EQUIPMENT: Compatibility TBD



Stainless Steel Sensor Stand Set

SKU: ACWS-SENSOR-STAND-SS

Brand: TBD | USD: $795.00 / EACH

EQUIPMENT: Compatibility TBD

Stand

48 products • Section 8 of 12 • Equipment assignments beneath each part



Stainless Steel Shelf Set

SKU: ACWS-SHELF-SS-SET

Brand: TBD | USD: $550.00 / EACH

EQUIPMENT: CONVEYORS



Stainless Steel Shelf, Power Steering Wheels Top

SKU: ACWS-SHELF-SS-POWER

Brand: TBD | USD: $395.00 / EACH

EQUIPMENT: CONVEYORS



Stainless Steel Stand Frame, Uni-Mac

SKU: ACWS-STAND-SS-UNIMAC

Brand: TBD | USD: $475.00 / EACH

EQUIPMENT: UNI-MAC



Stainless Steel Stand, 2x2 Tube

SKU: ACWS-STAND-SS-2X2

Brand: TBD | USD: $4,750.00 / EACH

EQUIPMENT: Compatibility TBD

Stand

48 products • Section 9 of 12 • Equipment assignments beneath each part



Stainless Steel Stand, Eye Sensor, 1-Side

SKU: ACWS-STAND-SS-SENSOR

Brand: TBD | USD: $410.00 / EACH

EQUIPMENT: ELECTRONICS



Stainless Steel Stand, L-Type, 30x16x28.6x16-in

SKU: ACWS-STAND-SS-LTYPE

Brand: TBD | USD: $750.00 / EACH

EQUIPMENT: Compatibility TBD



Stainless Steel Stand, Sign, with Hardware, 4x4 Tube

SKU: ACWS-STAND-SS-SIGN-4X4

Brand: TBD | USD: $250.00 / EACH

EQUIPMENT: Compatibility TBD



Stainless Steel Stand, with Top Shelf

SKU: ACWS-STAND-SS-SHELF

Brand: TBD | USD: $695.00 / EACH

EQUIPMENT: CONVEYORS

Stand

48 products • Section 10 of 12 • Equipment assignments beneath each part



Steel Base, Central Vacuum

SKU: ACWS-BASE-STEEL-VAC

Brand: TBD | USD: $1,100.00 / EACH

EQUIPMENT: VACS



Steel Cover Table, 48x24x48-in, Gas Mitter

SKU: ACWS-TABLE-STEEL-48X24

Brand: TBD | USD: $750.00 / EACH

EQUIPMENT: MITTERS



Steel Frame Stand, MCC

SKU: ACWS-STAND-STEEL-MCC

Brand: TBD | USD: $245.00 / EACH

EQUIPMENT: MCC



Steel Frame, 3x12-ft, with Grating, Entrance

SKU: ACWS-FRAME-STEEL-ENT-3X12

Brand: TBD | USD: $2,200.00 / EACH

EQUIPMENT: CONVEYORS

Stand

48 products • Section 11 of 12 • Equipment assignments beneath each part



Steel Frame, O/U Conveyor Transmission

SKU: ACWS-FRAME-OU-TRANS

Brand: TBD | USD: $205.00 / EACH

EQUIPMENT: OVER/UNDER CONVEYOR



Steel Stand, Vacuum

SKU: ACWS-STAND-VAC

Brand: TBD | USD: $1,100.00 / EACH

EQUIPMENT: VACS



Swing Arm, Flex Wraps

SKU: ACWS-ARM-WRAP

Brand: TBD | USD: $475.00 / EACH

EQUIPMENT: FLEX WRAPS



Tire Shine Panel

SKU: ACWS-PANEL-TS

Brand: TBD | USD: $3,000.00 / EACH

EQUIPMENT: POODLE BRUSH

Stand

48 products • Section 12 of 12 • Equipment assignments beneath each part



Top Brush Arm

SKU: ACWS-TB-ARM

Brand: TBD | USD: $3,000.00 / EACH

EQUIPMENT: ELITE 25 TOP BRUSH



Uni-Mac Trunnion Frame Base

SKU: ACWS-FRAME-TRUNNION-UNIMAC

Brand: TBD | USD: $155.00 / EACH

EQUIPMENT: UNI-MAC



Uni-Mac Trunnion Frame Base, 1375

SKU: ACWS-FRAME-TRUNNION-1375

Brand: TBD | USD: $190.00 / EACH

EQUIPMENT: UNI-MAC



Wheel, 8-in, Black, Vacuum Frame

SKU: ACWS-WHL-8IN-VAC

Brand: TBD | USD: $21.00 / EACH

EQUIPMENT: VACS

Steel Flats

28 products • Section 1 of 7 • Equipment assignments beneath each part



Black Angleline, 3-in x 3-in x 3/16-in

SKU: ACWS-ANGLE-BLK-3X3X316

Brand: TBD | USD: $7.50 / EACH

EQUIPMENT: CONVEYORS



Black Block, 1-in x 1-1/4-in, Conveyor

SKU: ACWS-BLOCK-1X114

Brand: TBD | USD: $7.95 / EACH

EQUIPMENT: CONVEYORS



Black Steel Angleline, 1-1/2-in x 1-1/2-in x 1/4-in

SKU: ACWS-ANGLE-BLK-112X112X14

Brand: TBD | USD: $2.55 / EACH

EQUIPMENT: CONVEYORS



Black Steel Bar, 3/4-in, Conveyor

SKU: ACWS-BAR-BLK-34-CONV

Brand: TBD | USD: $2.75 / EACH

EQUIPMENT: CONVEYORS

Steel Flats

28 products • Section 2 of 7 • Equipment assignments beneath each part



Black Steel Flat, 1-1/2-in x 3/8-in

SKU: ACWS-FLAT-BLK-112X38

Brand: TBD | USD: $2.50 / EACH

EQUIPMENT: CONVEYORS



Black Steel Flat, 1-in x 3/8-in

SKU: ACWS-FLAT-BLK-1X38

Brand: TBD | USD: $2.55 / EACH

EQUIPMENT: CONVEYORS



Black Steel Flat, 1/4-in x 1-in, Conveyor

SKU: ACWS-FLAT-BLK-14X1-CONV

Brand: TBD | USD: $2.95 / EACH

EQUIPMENT: CONVEYORS



Black Steel Flat, 1/4-in x 3-in

SKU: ACWS-FLAT-BLK-14X3

Brand: TBD | USD: $5.95 / EACH

EQUIPMENT: CONVEYORS

Steel Flats

28 products • Section 3 of 7 • Equipment assignments beneath each part



Black Steel Flat, 1/4-in x 5-in

SKU: ACWS-FLAT-BLK-14X5

Brand: TBD | USD: $7.25 / EACH

EQUIPMENT: CONVEYORS



Black Steel Flat, 4-in x 1/4-in

SKU: ACWS-FLAT-BLK-4X14

Brand: TBD | USD: $5.25 / EACH

EQUIPMENT: CONVEYORS



Carbon Steel Angleline, 1-1/4-in x 1-1/4-in x 1/4-in, Per Foot

SKU: ACWS-ANGLE-CS-114X114X14

Brand: TBD | USD: $4.50 / EACH

EQUIPMENT: CONVEYORS



Carbon Steel Angleline, 1.6-in x 1.6-in x 1/4-in

SKU: ACWS-ANGLE-CS-16X16X14

Brand: TBD | USD: $4.00 / EACH

EQUIPMENT: CONVEYORS

Steel Flats

28 products • Section 4 of 7 • Equipment assignments beneath each part



Carbon Steel Angleline, 1/4-in x 1-1/2-in x 1-1/2-in

SKU: ACWS-ANGLE-CS-14X112X112

Brand: TBD | USD: $5.95 / EACH

EQUIPMENT: CONVEYORS



Carbon Steel Angleline, 2-1/2-in x 2-1/2-in x 1/4-in

SKU: ACWS-ANGLE-CS-212X212X14

Brand: TBD | USD: $7.50 / EACH

EQUIPMENT: CONVEYORS



Carbon Steel Angleline, 2-in x 2-in x 3/16-in, Sold Per Ft

SKU: ACWS-ANGLE-CS-2X2X316

Brand: TBD | USD: $7.75 / EACH

EQUIPMENT: Compatibility TBD



Carbon Steel Angleline, 3-in x 2-in x 1/4-in

SKU: ACWS-ANGLE-CS-3X2X14

Brand: TBD | USD: $7.00 / EACH

EQUIPMENT: CONVEYORS

Steel Flats

28 products • Section 5 of 7 • Equipment assignments beneath each part



Carbon Steel Black Bar, 1-1/2-in x 1-in

SKU: ACWS-BAR-CS-112X1

Brand: TBD | USD: $12.00 / EACH

EQUIPMENT: Compatibility TBD



Carbon Steel Flat, 1/4-in x 2-in

SKU: ACWS-FLAT-CS-14X2

Brand: TBD | USD: $4.50 / EACH

EQUIPMENT: CONVEYORS



Stainless Steel Angle, 3-in x 2-in x 3/16-in

SKU: ACWS-ANGLE-SS-3X2X316

Brand: TBD | USD: $43.00 / EACH

EQUIPMENT: CONVEYORS



Stainless Steel Angleline, Mitters

SKU: ACWS-ANGLE-SS-MITT

Brand: TBD | USD: $30.00 / EACH

EQUIPMENT: MITTERS

Steel Flats

28 products • Section 6 of 7 • Equipment assignments beneath each part



Stainless Steel Flat Plate, Poodle Brush Hydraulic Motor, with 4 x 3/8-in Holes

SKU: ACWS-FLAT-SS-POODLE

Brand: TBD | USD: $105.00 / EACH

EQUIPMENT: POODLE BRUSH



Stainless Steel Flat, 13-in x 10-in x 1/4-in

SKU: ACWS-FLAT-SS-13X10X14

Brand: TBD | USD: $45.00 / EACH

EQUIPMENT: Compatibility TBD



Stainless Steel Flat, 13-in x 2-in x 3/16-in

SKU: ACWS-FLAT-SS-13X2X316

Brand: TBD | USD: $45.00 / EACH

EQUIPMENT: Compatibility TBD



Stainless Steel Flat, 15/16-in x 16-in (with Hardware)

SKU: ACWS-FLAT-SS-1516X16-HDW

Brand: TBD | USD: $45.00 / EACH

EQUIPMENT: Compatibility TBD

Steel Flats

28 products • Section 7 of 7 • Equipment assignments beneath each part



Stainless Steel Flat, 4-in x 4-in, Mitter Support (2-in Round Pipe)

SKU: ACWS-FLAT-SS-4X4-MITT

Brand: TBD | USD: $45.00 / EACH

EQUIPMENT: MITTERS



Stainless Steel Weldment Arm for Wraps with UHMW Inserts

SKU: ACWS-WELD-WRAP-001

Brand: TBD | USD: $240.75 / EACH

EQUIPMENT: Compatibility TBD



Steel Angleline, 2-1/2-in x 2-1/2-in x 3/16-in, Per Foot

SKU: ACWS-ANGLE-STEEL-212X212X316

Brand: TBD | USD: $9.00 / EACH

EQUIPMENT: CONVEYORS



Steel Angleline, 3/8-in x 3-in x 5-in

SKU: ACWS-ANGLE-STEEL-38X3X5

Brand: TBD | USD: $15.55 / EACH

EQUIPMENT: CONVEYORS

Tanks

6 products • Section 1 of 2 • Equipment assignments beneath each part



Prep Motor Plate, Stainless Steel, 12 Hole Pattern

SKU: ACWS-PLATE-PREPMOT-SS

Brand: TBD | USD: $70.00 / EACH

EQUIPMENT: Compatibility TBD



Stainless Steel Broom Tank, Single Bucket

SKU: ACWS-TANK-SS-BROOM-SINGLE

Brand: TBD | USD: $1,000.00 / EACH

EQUIPMENT: PREP STATION



Stainless Steel Tank, 11.6x11.6x28-in, Pre-Gun Unit

SKU: ACWS-TANK-SS-11.6X11.6X28

Brand: TBD | USD: $795.00 / EACH

EQUIPMENT: PREP STATION



Stainless Steel Tank, Dual Pre-Gun Unit

SKU: ACWS-TANK-SS-PREGUN

Brand: TBD | USD: $1,600.00 / EACH

EQUIPMENT: PREP STATION

Tanks

6 products • Section 2 of 2 • Equipment assignments beneath each part



Stainless Steel Tank, High Pressure Pumping Station

SKU: ACWS-TANK-SS-HP

Brand: TBD | USD: $975.00 / EACH

EQUIPMENT: PUMPING STATION



Stainless Steel Tank, Twin Prep-Gun Unit

SKU: ACWS-TANK-SS-PREGUN-TWIN

Brand: TBD | USD: $900.00 / EACH

EQUIPMENT: PREP STATION

Tubing & Fittings

332 products • Section 1 of 83 • Equipment assignments beneath each part



90 Degree Adapter, MJ x MP 90

SKU: ACWS-F5405X08X08

Brand: TBD | USD: $10.99 / Units

EQUIPMENT: Compatibility TBD



90 Degree Union Elbow, 1/2-in Ferulock Elbow Union

SKU: ACWS-UNION-ELBOW-12

Brand: TBD | USD: $19.99 / Units

EQUIPMENT: Compatibility TBD



Adapter, 12-3/4-in F50G-S, Threaded

SKU: ACWS-ADAPTER-12-34F50GS

Brand: TBD | USD: $14.55 / EACH

EQUIPMENT: Compatibility TBD



Air Hose, 1/2-in, Blue, 135 PSI

SKU: ACWS-HOSE-AIR-12-BLU

Brand: TBD | USD: $1.99 / EACH

EQUIPMENT: Compatibility TBD

Tubing & Fittings

332 products • Section 2 of 83 • Equipment assignments beneath each part



Air Hose, 1/2-in, Red, Per Foot

SKU: ACWS-HOSE-AIR-12-RED

Brand: TBD | USD: $4.95 / EACH

EQUIPMENT: Compatibility TBD



Air Hose, 1/4-in, White, 200 PSI

SKU: ACWS-HOSE-AIR-14-WHT

Brand: TBD | USD: $1.05 / EACH

EQUIPMENT: Compatibility TBD



Air Hose, 3/8-in, Red

SKU: ACWS-HOSE-AIR-38-RED

Brand: TBD | USD: $3.45 / EACH

EQUIPMENT: Compatibility TBD



Air Hose, 3/8-in, White, 190 PSI

SKU: ACWS-HOSE-AIR-38-WHT

Brand: TBD | USD: $1.40 / EACH

EQUIPMENT: Compatibility TBD

Tubing & Fittings

332 products • Section 3 of 83 • Equipment assignments beneath each part



Air Royal Package, 1/2-in x 1/4-in (MC16Q)

SKU: ACWS-KIT-AIR-MC16Q

Brand: TBD | USD: $12.55 / EACH

EQUIPMENT: Compatibility TBD



Air Tee, 1/4-in (A4TU4)

SKU: ACWS-TEE-AIR-14

Brand: TBD | USD: $4.50 / EACH

EQUIPMENT: Compatibility TBD



Air Union Connector, 1/4-in (A4UC4 MG)

SKU: ACWS-CONNECTOR-AIR-14

Brand: TBD | USD: $2.75 / EACH

EQUIPMENT: Compatibility TBD



Barb Elbow, 3/4-in x 3/4-in, 90 Degree

SKU: ACWS-ELBOW-BARB-34X34-90

Brand: TBD | USD: $19.00 / EACH

EQUIPMENT: Compatibility TBD

Tubing & Fittings

332 products • Section 4 of 83 • Equipment assignments beneath each part



Barb Elbow, EL6H6M, 3/4-in

SKU: ACWS-ELBOW-BARB-EL6H6M

Brand: TBD | USD: $21.55 / EACH

EQUIPMENT: Compatibility TBD



Barb Fitting, 1-1/2-in (STC20)

SKU: ACWS-FITTING-STC20-112

Brand: TBD | USD: $23.50 / EACH

EQUIPMENT: Compatibility TBD



Barb Fitting, 1-1/2-in x 2-in (STC2025)

SKU: ACWS-FITTING-STC2025

Brand: TBD | USD: $27.95 / EACH

EQUIPMENT: Compatibility TBD



Barb Fitting, 1/2-in x 3/4-in, 8-12

SKU: ACWS-FITTING-BARB-12X34

Brand: TBD | USD: $7.00 / EACH

EQUIPMENT: Compatibility TBD

Tubing & Fittings

332 products • Section 5 of 83 • Equipment assignments beneath each part



Barb Fitting, 3/8-in Barb x 1/2-in MPT, Brass

SKU: ACWS-FITT-38BRBX12MPT-BR

Brand: TBD | USD: $6.75 / EACH

EQUIPMENT: Compatibility TBD



Barb Fitting, X122HBL-12

SKU: ACWS-FITTING-X122HBL12

Brand: TBD | USD: $7.95 / EACH

EQUIPMENT: Compatibility TBD



Barb Fitting, X125BL-6-8, 3/8-in x 1/2-in

SKU: ACWS-FITTING-X125BL68

Brand: TBD | USD: $6.75 / EACH

EQUIPMENT: Compatibility TBD



Barb Fitting, X125HBL-16-16, 1-in Brass

SKU: ACWS-FITTING-X125HBL-1IN

Brand: TBD | USD: $17.95 / EACH

EQUIPMENT: Compatibility TBD

Tubing & Fittings

332 products • Section 6 of 83 • Equipment assignments beneath each part



Barb Fitting, X125HBL-6-8

SKU: ACWS-FITTING-X125HBL68

Brand: TBD | USD: $6.95 / EACH

EQUIPMENT: Compatibility TBD



Barb Hose Fitting, 3/8-in x 3/8-in (125HBL66)

SKU: ACWS-FITTING-125HBL66

Brand: TBD | USD: $3.25 / EACH

EQUIPMENT: Compatibility TBD



Black Elbow, 1/2-in

SKU: ACWS-ELBOW-BLK-12

Brand: TBD | USD: $3.00 / EACH

EQUIPMENT: Compatibility TBD



Black Elbow, 1/4-in

SKU: ACWS-ELBOW-BLK-14

Brand: TBD | USD: $2.45 / EACH

EQUIPMENT: Compatibility TBD

Tubing & Fittings

332 products • Section 7 of 83 • Equipment assignments beneath each part



Black Elbow, 2-in, with Square Mount and Flat

SKU: ACWS-ELBOW-BLK-2IN

Brand: TBD | USD: $95.00 / EACH

EQUIPMENT: Compatibility TBD



Black Elbow, 3/4-in

SKU: ACWS-ELBOW-BLK-34

Brand: TBD | USD: $4.00 / EACH

EQUIPMENT: Compatibility TBD



Black Elbow, 3/4-in, 90-Degree

SKU: ACWS-ELBOW-BLK-34-90

Brand: TBD | USD: $4.25 / EACH

EQUIPMENT: Compatibility TBD



Black Elbow, 3/8-in

SKU: ACWS-ELBOW-BLK-38

Brand: TBD | USD: $2.50 / EACH

EQUIPMENT: Compatibility TBD

Tubing & Fittings

332 products • Section 8 of 83 • Equipment assignments beneath each part



Black Loop Flange, 3/4-in

SKU: ACWS-FLANGE-LOOP-34

Brand: TBD | USD: $2.75 / EACH

EQUIPMENT: Compatibility TBD



Black Nipple, 1/2-in

SKU: ACWS-NIPPLE-BLK-12

Brand: TBD | USD: $1.30 / EACH

EQUIPMENT: Compatibility TBD



Black Nipple, 1/2-in x 1-1/2-in

SKU: ACWS-NIPPLE-BLK-12X112

Brand: TBD | USD: $2.09 / EACH

EQUIPMENT: Compatibility TBD



Black Nipple, 3/4-in x 1-1/2-in

SKU: ACWS-NIPPLE-BLK-34X112

Brand: TBD | USD: $1.25 / EACH

EQUIPMENT: Compatibility TBD

Tubing & Fittings

332 products • Section 9 of 83 • Equipment assignments beneath each part



Black Standard Reducer Bushing, 1/2-in x 3/8-in

SKU: ACWS-BUSHING-STD-12X38

Brand: TBD | USD: $6.90 / EACH

EQUIPMENT: Compatibility TBD



Black Steel Tubing, 2-in x 2-in x 3/16-in, Per Foot

SKU: ACWS-TUBE-BLK-2X2X316

Brand: TBD | USD: $8.50 / EACH

EQUIPMENT: Compatibility TBD



Black Tee, 3/4-in

SKU: ACWS-TEE-BLK-34

Brand: TBD | USD: $4.25 / EACH

EQUIPMENT: Compatibility TBD



Black Tee, 3/4-in x 3/4-in x 1/4-in

SKU: ACWS-TEE-BLK-34X34X14

Brand: TBD | USD: $5.75 / EACH

EQUIPMENT: Compatibility TBD

Tubing & Fittings

332 products • Section 10 of 83 • Equipment assignments beneath each part



Black Tube, 2-in x 2-in x 1/4-in

SKU: ACWS-TUBE-BLK-2X2X14

Brand: TBD | USD: $4.00 / EACH

EQUIPMENT: Compatibility TBD



Black Tube, 2-in x 2-in x 3/16-in x 50-in

SKU: ACWS-TUBE-BLK-2X2X316X50

Brand: TBD | USD: $42.00 / EACH

EQUIPMENT: Compatibility TBD



Black Tube, 3-in x 3-in x 1/4-in

SKU: ACWS-TUBE-BLK-3X3X14

Brand: TBD | USD: $8.00 / EACH

EQUIPMENT: Compatibility TBD



Braided Poly Hose, 3/4-in, Braided, Clear, 150 PSI, Sold Per ft

SKU: ACWS-HOSE-WATER-34-150PSI

Brand: TBD | USD: $4.75 / EACH

EQUIPMENT: Compatibility TBD

3/4-inch braided 150 PSI water hose designed for flexible water transfer.

Tubing & Fittings

332 products • Section 11 of 83 • Equipment assignments beneath each part



Braided Poly Hose, 3/8-in, Clear, 225 PSI, Sold Per Ft

SKU: ACWS-HOSE-WATER-38-225PSI

Brand: TBD | USD: $1.55 / EACH

EQUIPMENT: Compatibility TBD

3/8-inch 225 PSI USA water hose designed for pressure-rated water applications. Sold per ft.



Brass Barb Elbow, 1/2-in x 1/2-in, 90-Degree (EL6H6M)

SKU: ACWS-ELBOW-BARB-12X12

Brand: TBD | USD: $10.50 / EACH

EQUIPMENT: Compatibility TBD



Brass Barb Female Fitting, 3/4-in

SKU: ACWS-FITTING-BARB-F-34

Brand: TBD | USD: $9.85 / EACH

EQUIPMENT: Compatibility TBD



Brass Barb Fitting (X122HBL-4)

SKU: ACWS-FITTING-X122HBL4

Brand: TBD | USD: $2.25 / EACH

EQUIPMENT: Compatibility TBD

Tubing & Fittings

332 products • Section 12 of 83 • Equipment assignments beneath each part



Brass Barb Fitting (X122HBL-6)

SKU: ACWS-FITTING-X122HBL6

Brand: TBD | USD: $2.90 / EACH

EQUIPMENT: Compatibility TBD



Brass Barb Fitting, 125HBL-4-6

SKU: ACWS-FITTING-125HBL46

Brand: TBD | USD: $3.55 / EACH

EQUIPMENT: Compatibility TBD



Brass Barb Fitting, 125HBL-6-4

SKU: ACWS-FITTING-125HBL64

Brand: TBD | USD: $3.50 / EACH

EQUIPMENT: Compatibility TBD



Brass Barb Fitting, 125HBL-6-8

SKU: ACWS-FITTING-125HBL68

Brand: TBD | USD: $5.25 / EACH

EQUIPMENT: Compatibility TBD

Tubing & Fittings

332 products • Section 13 of 83 • Equipment assignments beneath each part



Brass Barb Fitting, 3/4-in x 1/2-in (X125HBL-12-8)

SKU: ACWS-FITTING-BARB-34X12

Brand: TBD | USD: $9.85 / EACH

EQUIPMENT: Compatibility TBD



Brass Barb Fitting, 3/4-in x 3/4-in (X125HBL-12-12)

SKU: ACWS-FITTING-X125HBL-34

Brand: TBD | USD: $11.95 / EACH

EQUIPMENT: Compatibility TBD



Brass Barb Fitting, 3/4-in x 3/8-in (X125HBL-12-6)

SKU: ACWS-FITTING-BARB-34X38

Brand: TBD | USD: $9.25 / EACH

EQUIPMENT: Compatibility TBD



Brass Barb Fitting, 3/8-in x 1/4-in (X125HBL-6-4)

SKU: ACWS-FITTING-BARB-38X14

Brand: TBD | USD: $5.55 / EACH

EQUIPMENT: Compatibility TBD

Tubing & Fittings

332 products • Section 14 of 83 • Equipment assignments beneath each part



Brass Barb Fitting, X125HBL-4-4

SKU: ACWS-FITTING-X125HBL44

Brand: TBD | USD: $3.75 / EACH

EQUIPMENT: Compatibility TBD



Brass Barb Fitting, X125HBL-6-6

SKU: ACWS-FITTING-X125HBL66

Brand: TBD | USD: $6.25 / EACH

EQUIPMENT: Compatibility TBD



Brass Barb Fitting, X125HBL-8-8, 1/2-in x 1/2-in

SKU: ACWS-FITTING-X125HBL88

Brand: TBD | USD: $6.00 / EACH

EQUIPMENT: Compatibility TBD



Brass Elbow, 1/2-in, 90-Degree

SKU: ACWS-ELBOW-BRASS-12-90

Brand: TBD | USD: $6.55 / EACH

EQUIPMENT: Compatibility TBD

Tubing & Fittings

332 products • Section 15 of 83 • Equipment assignments beneath each part



Brass Elbow, 1/4-in NPT, 90-Degree

SKU: ACWS-ELBOW-BRASS-14-90

Brand: TBD | USD: $5.50 / EACH

EQUIPMENT: Compatibility TBD



Brass Elbow, 3/8-in, 90-Degree

SKU: ACWS-ELBOW-BRASS-38-90

Brand: TBD | USD: $3.55 / EACH

EQUIPMENT: Compatibility TBD



Brass Elbow, 90-Degree (2200P-4-4)

SKU: ACWS-ELBOW-BRASS-2200P44

Brand: TBD | USD: $9.50 / EACH

EQUIPMENT: Compatibility TBD



Brass Elbow, Straight

SKU: ACWS-ELBOW-BRASS-STRAIGHT

Brand: TBD | USD: $7.80 / EACH

EQUIPMENT: Compatibility TBD

Tubing & Fittings

332 products • Section 16 of 83 • Equipment assignments beneath each part



Brass Female Reducer, 3/8-in x 1/4-in

SKU: ACWS-REDUCER-BRASS-38X14

Brand: TBD | USD: $2.25 / EACH

EQUIPMENT: Compatibility TBD



Brass Fitting, 125HNL-12-8

SKU: ACWS-FITTING-125HNL128

Brand: TBD | USD: $6.25 / EACH

EQUIPMENT: Compatibility TBD



Brass Hex Nipple, 1/2-in

SKU: ACWS-NIPPLE-BRASS-12

Brand: TBD | USD: $3.50 / EACH

EQUIPMENT: Compatibility TBD



Brass Hex Nipple, 1/2-in x 1/4-in

SKU: ACWS-NIPPLE-BRASS-12X14

Brand: TBD | USD: $6.50 / EACH

EQUIPMENT: Compatibility TBD

Tubing & Fittings

332 products • Section 17 of 83 • Equipment assignments beneath each part



Brass Hex Nipple, 1/2-in x 3/8-in

SKU: ACWS-NIPPLE-BRASS-12X38

Brand: TBD | USD: $6.95 / EACH

EQUIPMENT: Compatibility TBD



Brass Hex Nipple, 1/4-in x 1/8-in

SKU: ACWS-NIPPLE-BRASS-14X18

Brand: TBD | USD: $3.55 / EACH

EQUIPMENT: Compatibility TBD



Brass Hex Nipple, 1/4-in x 3/8-in

SKU: ACWS-NIPPLE-BRASS-14X38

Brand: TBD | USD: $5.25 / EACH

EQUIPMENT: Compatibility TBD



Brass Hex Nipple, 3/4-in x 1/2-in

SKU: ACWS-NIPPLE-BRASS-34X12

Brand: TBD | USD: $9.75 / EACH

EQUIPMENT: Compatibility TBD

Tubing & Fittings

332 products • Section 18 of 83 • Equipment assignments beneath each part



Brass Male Barb Fitting, 1-in, 16-16

SKU: ACWS-FITTING-BARB-1IN

Brand: TBD | USD: $8.50 / EACH

EQUIPMENT: Compatibility TBD



Brass Nipple, 1-1/2-in, Close

SKU: ACWS-NIPPLE-BRASS-112

Brand: TBD | USD: $9.25 / EACH

EQUIPMENT: Compatibility TBD



Brass Nipple, 1-in, Closed

SKU: ACWS-NIPPLE-BRASS-1IN

Brand: TBD | USD: $7.25 / EACH

EQUIPMENT: Compatibility TBD



Brass Nipple, 1/2-in x 1-1/2-in

SKU: ACWS-NIPPLE-BRASS-12X112

Brand: TBD | USD: $2.75 / EACH

EQUIPMENT: Compatibility TBD

Tubing & Fittings

332 products • Section 19 of 83 • Equipment assignments beneath each part



Brass Nipple, 1/2-in x 2-1/2-in

SKU: ACWS-NIPPLE-BRASS-12X212

Brand: TBD | USD: $4.00 / EACH

EQUIPMENT: Compatibility TBD



Brass Nipple, 1/4-in x 1-1/2-in

SKU: ACWS-NIPPLE-BRASS-14X112

Brand: TBD | USD: $2.00 / EACH

EQUIPMENT: Compatibility TBD



Brass Nipple, 1/4-in x 2-in

SKU: ACWS-NIPPLE-BRASS-14X2

Brand: TBD | USD: $2.50 / EACH

EQUIPMENT: Compatibility TBD



Brass Nipple, 1/4-in x 3-1/2-in

SKU: ACWS-NIPPLE-BRASS-14X312

Brand: TBD | USD: $3.00 / EACH

EQUIPMENT: Compatibility TBD

Tubing & Fittings

332 products • Section 20 of 83 • Equipment assignments beneath each part



Brass Nipple, 1/4-in x 3-in

SKU: ACWS-NIPPLE-BRASS-14X3

Brand: TBD | USD: $2.90 / EACH

EQUIPMENT: Compatibility TBD



Brass Nipple, 1/4-in x 4-in

SKU: ACWS-NIPPLE-BRASS-14X4

Brand: TBD | USD: $4.10 / EACH

EQUIPMENT: Compatibility TBD



Brass Nipple, 1/4-in, Close

SKU: ACWS-NIPPLE-BRASS-14

Brand: TBD | USD: $2.20 / EACH

EQUIPMENT: Compatibility TBD



Brass Nipple, 3/4-in, Closed

SKU: ACWS-NIPPLE-BRASS-34

Brand: TBD | USD: $5.95 / EACH

EQUIPMENT: Compatibility TBD

Tubing & Fittings

332 products • Section 21 of 83 • Equipment assignments beneath each part



Brass Nipple, 3/8-in x 3-1/2-in

SKU: ACWS-NIPPLE-BRASS-38X312

Brand: TBD | USD: $4.70 / EACH

EQUIPMENT: Compatibility TBD



Brass Nipple, 3/8-in x 3-in

SKU: ACWS-NIPPLE-BRASS-38X3

Brand: TBD | USD: $2.37 / EACH

EQUIPMENT: Compatibility TBD



Brass Nipple, 3/8-in, Closed

SKU: ACWS-NIPPLE-BRASS-38

Brand: TBD | USD: $2.55 / EACH

EQUIPMENT: Compatibility TBD



Brass Plug, 1-in

SKU: ACWS-PLUG-BRASS-1IN

Brand: TBD | USD: $7.75 / EACH

EQUIPMENT: Compatibility TBD

Tubing & Fittings

332 products • Section 22 of 83 • Equipment assignments beneath each part



Brass Plug, 1/2-in

SKU: ACWS-PLUG-BRASS-12

Brand: TBD | USD: $4.10 / EACH

EQUIPMENT: Compatibility TBD



Brass Plug, 1/4-in

SKU: ACWS-PLUG-BRASS-14

Brand: TBD | USD: $2.65 / EACH

EQUIPMENT: Compatibility TBD



Brass Plug, 1/8-in

SKU: ACWS-PLUG-BRASS-18

Brand: TBD | USD: $2.20 / EACH

EQUIPMENT: Compatibility TBD



Brass Plug, 3/4-in

SKU: ACWS-PLUG-BRASS-34

Brand: TBD | USD: $5.75 / EACH

EQUIPMENT: Compatibility TBD

Tubing & Fittings

332 products • Section 23 of 83 • Equipment assignments beneath each part



Brass Plug, 3/8-in

SKU: ACWS-PLUG-BRASS-38

Brand: TBD | USD: $3.25 / EACH

EQUIPMENT: Compatibility TBD



Brass Reducer Thread, 1/4-in x 1/8-in

SKU: ACWS-REDUCER-BRASS-14X18

Brand: TBD | USD: $1.75 / EACH

EQUIPMENT: Compatibility TBD



Brass Street Elbow, 2202P-4-4

SKU: ACWS-ELBOW-BRASS-2202P44

Brand: TBD | USD: $6.25 / EACH

EQUIPMENT: Compatibility TBD



Brass Tee

SKU: ACWS-TEE-BRASS

Brand: TBD | USD: $8.20 / EACH

EQUIPMENT: Compatibility TBD

Tubing & Fittings

332 products • Section 24 of 83 • Equipment assignments beneath each part



Brass Tee, 1/2-in x 3/4-in x 3/4-in

SKU: ACWS-TEE-BRASS-12X34X34

Brand: TBD | USD: $13.75 / EACH

EQUIPMENT: Compatibility TBD



Brass Tee, 1/2-in, Threaded

SKU: ACWS-TEE-BRASS-12

Brand: TBD | USD: $7.95 / EACH

EQUIPMENT: Compatibility TBD



Brass Tee, 1/4-in

SKU: ACWS-TEE-BRASS-14

Brand: TBD | USD: $4.00 / EACH

EQUIPMENT: Compatibility TBD



Brass Tee, 3/4-in

SKU: ACWS-TEE-BRASS-34

Brand: TBD | USD: $8.55 / EACH

EQUIPMENT: Compatibility TBD

Tubing & Fittings

332 products • Section 25 of 83 • Equipment assignments beneath each part



Brass Tee, 3/8-in

SKU: ACWS-TEE-BRASS-38

Brand: TBD | USD: $5.85 / EACH

EQUIPMENT: Compatibility TBD



Brass Union, 1/2-in

SKU: ACWS-UNION-BRASS-12

Brand: TBD | USD: $8.50 / EACH

EQUIPMENT: Compatibility TBD



Brass Union, 3/4-in

SKU: ACWS-UNION-BRASS-34

Brand: TBD | USD: $11.50 / EACH

EQUIPMENT: Compatibility TBD



Bronze Cast Elbow, 1/2-in, 90-Degree, CXF

SKU: ACWS-ELBOW-BRZ-12-90

Brand: TBD | USD: $7.00 / EACH

EQUIPMENT: Compatibility TBD

Tubing & Fittings

332 products • Section 26 of 83 • Equipment assignments beneath each part



Bronze Cast Elbow, 3/4-in, 90-Degree

SKU: ACWS-ELBOW-BRZ-34-90

Brand: TBD | USD: $9.00 / EACH

EQUIPMENT: Compatibility TBD



Bronze Cast Tee, 1/2-in x 1/2-in x 1/4-in, CXCXF, SWT

SKU: ACWS-TEE-BRZ-12X12X14

Brand: TBD | USD: $10.75 / EACH

EQUIPMENT: Compatibility TBD



Bronze Cast Tee, 1/2-in x 1/4-in, SWT Threaded

SKU: ACWS-TEE-BRZ-12X14

Brand: TBD | USD: $12.50 / EACH

EQUIPMENT: Compatibility TBD



Bronze Cast Tee, 1/2-in x 3/8-in, SWT Threaded

SKU: ACWS-TEE-BRZ-12X38

Brand: TBD | USD: $13.25 / EACH

EQUIPMENT: Compatibility TBD

Tubing & Fittings

332 products • Section 27 of 83 • Equipment assignments beneath each part



Bronze Cast Tee, 3/4-in x 3/4-in x 1/2-in, CXCXF, SWT

SKU: ACWS-TEE-BRZ-34X34X12

Brand: TBD | USD: $14.00 / EACH

EQUIPMENT: Compatibility TBD



Bronze Cast Tee, 3/4-in x 3/4-in x 3/4-in, CXCXF, SWT

SKU: ACWS-TEE-BRZ-34X34X34

Brand: TBD | USD: $12.00 / EACH

EQUIPMENT: Compatibility TBD



Bushing, 1-1/2-in x 1/2-in, Double Tap

SKU: ACWS-BUSHING-112X12

Brand: TBD | USD: $13.00 / EACH

EQUIPMENT: Compatibility TBD



Clear PVC Tube, 3/4-in

SKU: ACWS-TUBE-PVC-34

Brand: TBD | USD: $3.05 / EACH

EQUIPMENT: Compatibility TBD

Tubing & Fittings

332 products • Section 28 of 83 • Equipment assignments beneath each part



Closed Nipple, 1/4-in, Stainless Steel

SKU: ACWS-FITT-NIPP-14

Brand: TBD | USD: $2.00 / Units

EQUIPMENT: Compatibility TBD



Connector, 12 F6X-S, Parker

SKU: ACWS-CONNECTOR-12F6XS

Brand: TBD | USD: $15.00 / EACH

EQUIPMENT: Compatibility TBD



Connector, 3/8-in (A6MC6 MG)

SKU: ACWS-CONNECTOR-38

Brand: TBD | USD: $4.40 / EACH

EQUIPMENT: Compatibility TBD



Connector, 3/8-in x 1/4-in (A6UC4 MG)

SKU: ACWS-CONNECTOR-38X14

Brand: TBD | USD: $3.95 / EACH

EQUIPMENT: Compatibility TBD

Tubing & Fittings

332 products • Section 29 of 83 • Equipment assignments beneath each part



Connector, 8BL-S

SKU: ACWS-CONNECTOR-8BLS

Brand: TBD | USD: $1.65 / EACH

EQUIPMENT: Compatibility TBD



Connector, 8F5BU-S, Straight Thread

SKU: ACWS-CONNECTOR-8F5BUS

Brand: TBD | USD: $15.95 / EACH

EQUIPMENT: Compatibility TBD



Connector, A6MC8 MG

SKU: ACWS-CONNECTOR-A6MC8

Brand: TBD | USD: $5.95 / EACH

EQUIPMENT: Compatibility TBD



Connector, A8FC6 MG

SKU: ACWS-CONNECTOR-A8FC6

Brand: TBD | USD: $6.50 / EACH

EQUIPMENT: Compatibility TBD

Tubing & Fittings

332 products • Section 30 of 83 • Equipment assignments beneath each part



Connector, A8MC8 MG

SKU: ACWS-CONNECTOR-A8MC8

Brand: TBD | USD: $6.95 / EACH

EQUIPMENT: Compatibility TBD



Connector, A8UC6 MG

SKU: ACWS-CONNECTOR-A8UC6

Brand: TBD | USD: $5.50 / EACH

EQUIPMENT: Compatibility TBD



Copper Adapter, 1-in

SKU: ACWS-ADAPTER-COPPER-1IN

Brand: TBD | USD: $6.25 / EACH

EQUIPMENT: Compatibility TBD



Copper Adapter, 1/2-in x 1/4-in, CXM

SKU: ACWS-ADAPTER-COPPER-12X14

Brand: TBD | USD: $5.25 / EACH

EQUIPMENT: Compatibility TBD

Tubing & Fittings

332 products • Section 31 of 83 • Equipment assignments beneath each part



Copper Adapter, 1/2-in, CXMPT

SKU: ACWS-ADAPTER-COPPER-12

Brand: TBD | USD: $5.00 / EACH

EQUIPMENT: Compatibility TBD



Copper Adapter, 2-in, CXFPT

SKU: ACWS-ADAPTER-COPPER-2IN

Brand: TBD | USD: $26.95 / EACH

EQUIPMENT: Compatibility TBD



Copper Adapter, 2-in, CXMPT Female

SKU: ACWS-ADAPTER-COPPER-2IN-F

Brand: TBD | USD: $21.75 / EACH

EQUIPMENT: Compatibility TBD



Copper Adapter, 2-in, CXMPT Male

SKU: ACWS-ADAPTER-COPPER-2IN-M

Brand: TBD | USD: $21.75 / EACH

EQUIPMENT: Compatibility TBD

Tubing & Fittings

332 products • Section 32 of 83 • Equipment assignments beneath each part



Copper Elbow, 1-1/2-in, 90 Degree

SKU: ACWS-ELBOW-COPPER-112-90

Brand: TBD | USD: $14.50 / EACH

EQUIPMENT: Compatibility TBD



Copper Elbow, 1-1/4-in, 90-Degree

SKU: ACWS-ELBOW-COPPER-114-90

Brand: TBD | USD: $11.50 / EACH

EQUIPMENT: Compatibility TBD



Copper Elbow, 1-in, 45-Degree, CXC SWT

SKU: ACWS-ELBOW-COPPER-1IN-45

Brand: TBD | USD: $6.90 / EACH

EQUIPMENT: Compatibility TBD



Copper Elbow, 1-in, 90-Degree

SKU: ACWS-ELBOW-COPPER-1IN-90

Brand: TBD | USD: $7.15 / EACH

EQUIPMENT: Compatibility TBD

Tubing & Fittings

332 products • Section 33 of 83 • Equipment assignments beneath each part



Copper Elbow, 1/2-in, 45 Degree, CXC SWT

SKU: ACWS-ELBOW-COPPER-12-45

Brand: TBD | USD: $2.00 / EACH

EQUIPMENT: Compatibility TBD



Copper Elbow, 1/2-in, 90 Degree

SKU: ACWS-ELBOW-COPPER-12-90

Brand: TBD | USD: $1.35 / EACH

EQUIPMENT: Compatibility TBD



Copper Elbow, 2-in, 45 Degree

SKU: ACWS-ELBOW-COPPER-2IN-45

Brand: TBD | USD: $19.00 / EACH

EQUIPMENT: Compatibility TBD



Copper Elbow, 2-in, 45 Degree, CXC

SKU: ACWS-ELBOW-COPPER-2IN-45-CXC

Brand: TBD | USD: $25.00 / EACH

EQUIPMENT: Compatibility TBD

Tubing & Fittings

332 products • Section 34 of 83 • Equipment assignments beneath each part



Copper Elbow, 2-in, 90 Degree, CXC

SKU: ACWS-ELBOW-COPPER-2IN-90-CXC

Brand: TBD | USD: $25.00 / EACH

EQUIPMENT: Compatibility TBD



Copper Elbow, 3/4-in, 45-Degree, CXC SWT

SKU: ACWS-ELBOW-COPPER-34-45

Brand: TBD | USD: $3.50 / EACH

EQUIPMENT: Compatibility TBD



Copper Elbow, 3/4-in, 90-Degree

SKU: ACWS-ELBOW-COPPER-34-90

Brand: TBD | USD: $5.90 / EACH

EQUIPMENT: Compatibility TBD



Copper End Cap, 2-in, SWT

SKU: ACWS-CAP-COPPER-2IN

Brand: TBD | USD: $4.20 / EACH

EQUIPMENT: Compatibility TBD

Tubing & Fittings

332 products • Section 35 of 83 • Equipment assignments beneath each part



Copper End Cap, 3/4-in, SWT

SKU: ACWS-CAP-COPPER-34

Brand: TBD | USD: $1.40 / EACH

EQUIPMENT: Compatibility TBD



Copper Fitting, 1.2-in, CFA

SKU: ACWS-FITTING-COPPER-12

Brand: TBD | USD: $3.00 / EACH

EQUIPMENT: Compatibility TBD



Copper Reducing Tee, 3/4-in x 3/4-in x 3/8-in, SWT

SKU: ACWS-TEE-COPPER-34X34X38

Brand: TBD | USD: $5.75 / EACH

EQUIPMENT: Compatibility TBD



Copper Tee, 1-1/2-in, SWT

SKU: ACWS-TEE-COPPER-112

Brand: TBD | USD: $19.45 / EACH

EQUIPMENT: Compatibility TBD

Tubing & Fittings

332 products • Section 36 of 83 • Equipment assignments beneath each part



Copper Tee, 1-1/4-in, CXCXC

SKU: ACWS-TEE-COPPER-114

Brand: TBD | USD: $14.00 / EACH

EQUIPMENT: Compatibility TBD



Copper Tee, 1-in, SWT

SKU: ACWS-TEE-COPPER-1IN

Brand: TBD | USD: $9.00 / EACH

EQUIPMENT: Compatibility TBD



Copper Tee, 1/2-in, SWT

SKU: ACWS-TEE-COPPER-12

Brand: TBD | USD: $2.00 / EACH

EQUIPMENT: Compatibility TBD



Copper Tee, 2-in x 2-in x 3/4-in, CXCXC

SKU: ACWS-TEE-COPPER-2X2X34

Brand: TBD | USD: $24.95 / EACH

EQUIPMENT: Compatibility TBD

Tubing & Fittings

332 products • Section 37 of 83 • Equipment assignments beneath each part



Copper Tee, 2-in, SWT

SKU: ACWS-TEE-COPPER-2IN

Brand: TBD | USD: $32.00 / EACH

EQUIPMENT: Compatibility TBD



Copper Tee, 3/4-in x 3/4-in x 1/2-in, CXCXP, SWT

SKU: ACWS-TEE-COPPER-34X34X12

Brand: TBD | USD: $9.00 / EACH

EQUIPMENT: Compatibility TBD



Copper Tee, 3/4-in, SWT

SKU: ACWS-TEE-COPPER-34

Brand: TBD | USD: $4.25 / EACH

EQUIPMENT: Compatibility TBD



Elbow (8-WNTX-S)

SKU: ACWS-ELBOW-8WNTXS

Brand: TBD | USD: $11.55 / EACH

EQUIPMENT: Compatibility TBD

Tubing & Fittings

332 products • Section 38 of 83 • Equipment assignments beneath each part



Elbow, 1-1/2-in, 90-Degree, Socket x FIPT, SCH 80

SKU: ACWS-ELBOW-112-SCH80

Brand: TBD | USD: $13.00 / EACH

EQUIPMENT: Compatibility TBD



Elbow, 1/4-in (169 PLP-4-4)

SKU: ACWS-ELBOW-14-PLP

Brand: TBD | USD: $6.25 / EACH

EQUIPMENT: Compatibility TBD



Elbow, 1/4-in (A4EU4MC)

SKU: ACWS-ELBOW-A4EU4

Brand: TBD | USD: $3.25 / EACH

EQUIPMENT: Compatibility TBD



Elbow, 1/4-in, MMO-S

SKU: ACWS-ELBOW-14MMOS

Brand: TBD | USD: $4.75 / EACH

EQUIPMENT: Compatibility TBD

Tubing & Fittings

332 products • Section 39 of 83 • Equipment assignments beneath each part



Elbow, 2-in, Black

SKU: ACWS-ELBOW-2IN-BLK

Brand: TBD | USD: $19.95 / EACH

EQUIPMENT: Compatibility TBD



Elbow, 3/8-in, MMO

SKU: ACWS-ELBOW-38MMO

Brand: TBD | USD: $8.80 / EACH

EQUIPMENT: Compatibility TBD



Elbow, 6-4CTX-S, 3/8-in x 1/4-in

SKU: ACWS-ELBOW-64CTXS

Brand: TBD | USD: $6.00 / EACH

EQUIPMENT: Compatibility TBD



Elbow, 90 Degree, Socket, SCH 80

SKU: ACWS-ELBOW-SCH80-90

Brand: TBD | USD: $2.45 / EACH

EQUIPMENT: Compatibility TBD

Tubing & Fittings

332 products • Section 40 of 83 • Equipment assignments beneath each part



Elbow, 90-Degree, Socket x FIPT, SCH 80

SKU: ACWS-ELBOW-SCH80-FIPT

Brand: TBD | USD: $5.50 / EACH

EQUIPMENT: Compatibility TBD



Elbow, A6EU4

SKU: ACWS-ELBOW-A6EU4

Brand: TBD | USD: $5.50 / EACH

EQUIPMENT: Compatibility TBD



Elbow, W169PLP-4-4

SKU: ACWS-ELBOW-W169PLP44

Brand: TBD | USD: $7.25 / EACH

EQUIPMENT: Compatibility TBD



Female Adapter, 1-1/4-in, Socket x FIPT, SCH 80

SKU: ACWS-ADAPTER-114-SCH80

Brand: TBD | USD: $12.25 / EACH

EQUIPMENT: Compatibility TBD

Tubing & Fittings

332 products • Section 41 of 83 • Equipment assignments beneath each part



Female Adapter, 10-1/2 F50G-S, Transmission (3269X10X08 Omni PT#)

SKU: ACWS-ADAPTER-1050GS

Brand: TBD | USD: $9.95 / EACH

EQUIPMENT: Compatibility TBD



Female Adapter, 10-3/4 F50G-S, Parker

SKU: ACWS-ADAPTER-1034F50GS

Brand: TBD | USD: $9.00 / EACH

EQUIPMENT: Compatibility TBD



Female Adapter, 3/4-in, Socket x FIPT, SCH 80

SKU: ACWS-ADAPTER-F-34

Brand: TBD | USD: $3.08 / EACH

EQUIPMENT: Compatibility TBD



Female Connector, 1/2-in

SKU: ACWS-CONNECTOR-F-12

Brand: TBD | USD: $5.40 / EACH

EQUIPMENT: Compatibility TBD

Tubing & Fittings

332 products • Section 42 of 83 • Equipment assignments beneath each part



Female Connector, 3/8-in (A6FC4 MG)

SKU: ACWS-CONNECTOR-F-38

Brand: TBD | USD: $5.05 / EACH

EQUIPMENT: Compatibility TBD



Female Hydraulic Fitting, 3/8-in (10643-6-6)

SKU: ACWS-HYD-FITTING-1064366

Brand: TBD | USD: $9.00 / EACH

EQUIPMENT: Compatibility TBD



Female Pipe Elbow, 3/4-in (PH-3/4DDS)

SKU: ACWS-ELBOW-FEMALE-34

Brand: TBD | USD: $12.90 / EACH

EQUIPMENT: Compatibility TBD



Female Pipe Tee, 3/8-in (PH-3/8 MMOS)

SKU: ACWS-TEE-FEMALE-38

Brand: TBD | USD: $11.95 / EACH

EQUIPMENT: Compatibility TBD

Tubing & Fittings

332 products • Section 43 of 83 • Equipment assignments beneath each part



Fitting, 1-in x 3/4-in, FF-S

SKU: ACWS-FITTING-1X34-FFS

Brand: TBD | USD: $8.00 / EACH

EQUIPMENT: Compatibility TBD



Fitting, 1/2-in x 3/8-in, FFS

SKU: ACWS-FITTING-12X38

Brand: TBD | USD: $5.00 / EACH

EQUIPMENT: Compatibility TBD



Flareless x MJ Adapter, #8 Male JIC x 1/2-in Ferulock

SKU: ACWS-ADAPTER-8MJICX12

Brand: TBD | USD: $24.99 / Units

EQUIPMENT: Compatibility TBD



Flex Coil Hose, Air, Blue

SKU: ACWS-HOSE-FLEX-AIR-BLU

Brand: TBD | USD: $45.00 / EACH

EQUIPMENT: Compatibility TBD

Tubing & Fittings

332 products • Section 44 of 83 • Equipment assignments beneath each part



Flex Coil Hose, Air, Green

SKU: ACWS-HOSE-FLEX-AIR-GRN

Brand: TBD | USD: $45.00 / EACH

EQUIPMENT: Compatibility TBD



Flex Coil Hose, Air, Red

SKU: ACWS-HOSE-FLEX-AIR-RED

Brand: TBD | USD: $45.00 / EACH

EQUIPMENT: Compatibility TBD



Flex Coil Hose, Air, Yellow

SKU: ACWS-HOSE-FLEX-AIR-YEL

Brand: TBD | USD: $45.00 / EACH

EQUIPMENT: Compatibility TBD



Flex Coil Hose, Transfer, Blue

SKU: ACWS-HOSE-FLEX-TRANS-BLU

Brand: TBD | USD: $45.00 / EACH

EQUIPMENT: Compatibility TBD

Tubing & Fittings

332 products • Section 45 of 83 • Equipment assignments beneath each part



Galvanized Elbow, 1-1/2-in x 1-in, 90 Degree

SKU: ACWS-ELBOW-GALV-112X1-90

Brand: TBD | USD: $15.90 / EACH

EQUIPMENT: Compatibility TBD



Galvanized Elbow, 1-1/2-in, 90 Degree

SKU: ACWS-ELBOW-GALV-112-90

Brand: TBD | USD: $18.55 / EACH

EQUIPMENT: Compatibility TBD



Galvanized Elbow, 1/2-in, 90-Degree, SWT

SKU: ACWS-ELBOW-GALV-12-90

Brand: TBD | USD: $7.00 / EACH

EQUIPMENT: Compatibility TBD



Galvanized Elbow, 2-in, 90-Degree

SKU: ACWS-ELBOW-GALV-2IN-90

Brand: TBD | USD: $13.50 / EACH

EQUIPMENT: Compatibility TBD

Tubing & Fittings

332 products • Section 46 of 83 • Equipment assignments beneath each part



Galvanized Elbow, 3/4-in, 90-Degree, SWT

SKU: ACWS-ELBOW-GALV-34-90

Brand: TBD | USD: $7.50 / EACH

EQUIPMENT: Compatibility TBD



Galvanized End Cap, 1/2-in

SKU: ACWS-CAP-GALV-12

Brand: TBD | USD: $1.80 / EACH

EQUIPMENT: Compatibility TBD



Galvanized Kindorf Clamp, 4-in

SKU: ACWS-CLAMP-KINDORF-4IN

Brand: TBD | USD: $5.40 / EACH

EQUIPMENT: Compatibility TBD



Galvanized Nipple, 1/2-in x 18-in

SKU: ACWS-NIPPLE-GALV-12X18

Brand: TBD | USD: $19.55 / EACH

EQUIPMENT: Compatibility TBD

Tubing & Fittings

332 products • Section 47 of 83 • Equipment assignments beneath each part



Galvanized Nipple, 2-in x 4-in, Threaded

SKU: ACWS-NIPPLE-GALV-2X4

Brand: TBD | USD: $8.50 / EACH

EQUIPMENT: Compatibility TBD



Galvanized Pipe, 33-in

SKU: ACWS-PIPE-GALV-33

Brand: TBD | USD: $32.00 / EACH

EQUIPMENT: Compatibility TBD



Grease Fitting, 1/8-in, 45 Degree (SCB1688B)

SKU: ACWS-FITTING-GREASE-18-45

Brand: TBD | USD: $1.05 / EACH

EQUIPMENT: Compatibility TBD



Grease Fitting, 90 Degree

SKU: ACWS-FITTING-GREASE-90

Brand: TBD | USD: $1.25 / EACH

EQUIPMENT: Compatibility TBD

Tubing & Fittings

332 products • Section 48 of 83 • Equipment assignments beneath each part



Green Clamp Set, 1/2-in Twin, with Stainless Steel Plate (212,7/12,7PP)

SKU: ACWS-CLAMP-SET-GRN-TWIN

Brand: TBD | USD: $7.95 / EACH

EQUIPMENT: Compatibility TBD



Hex Nipple, 3/8-in (3069X06X06)

SKU: ACWS-NIPPLE-HEX-38

Brand: TBD | USD: $4.55 / EACH

EQUIPMENT: Compatibility TBD



Hose Adapter, 1-1/2-in x 5-in (NA180)

SKU: ACWS-ADAPTER-HOSE-112X5

Brand: TBD | USD: $21.00 / EACH

EQUIPMENT: Compatibility TBD



Hose Fitting, BFM687, 3/8-in

SKU: ACWS-FITTING-BFM687-38

Brand: TBD | USD: $1.25 / EACH

EQUIPMENT: Compatibility TBD

Tubing & Fittings

332 products • Section 49 of 83 • Equipment assignments beneath each part



Hydraulic Elbow, 8-10 XHBU-S, Parker

SKU: ACWS-HYD-ELBOW-810XHBUS

Brand: TBD | USD: $30.00 / EACH

EQUIPMENT: Compatibility TBD



Hydraulic Fitting, 1/4-in (11343-6-4), Parker

SKU: ACWS-FITTING-1134364

Brand: TBD | USD: $21.00 / EACH

EQUIPMENT: Compatibility TBD



Hydraulic Hose Fitting, 12-12 GTXS, 3/4-in Female, Parker

SKU: ACWS-HYDFITTING-12-12GTXS

Brand: TBD | USD: $15.00 / EACH

EQUIPMENT: Compatibility TBD



Kit, NU 32

SKU: ACWS-KIT-NU32

Brand: TBD | USD: $32.00 / EACH

EQUIPMENT: Compatibility TBD

Tubing & Fittings

332 products • Section 50 of 83 • Equipment assignments beneath each part



Male Connector (8 FBU-S)

SKU: ACWS-CONNECTOR-8FBU

Brand: TBD | USD: $10.95 / EACH

EQUIPMENT: Compatibility TBD



Male Connector, 1/2-in (A8MC6 MG)

SKU: ACWS-CONNECTOR-A8MC6

Brand: TBD | USD: $6.25 / EACH

EQUIPMENT: Compatibility TBD



Male Connector, 1/4-in (A4MC4 MG)

SKU: ACWS-CONNECTOR-14

Brand: TBD | USD: $2.10 / EACH

EQUIPMENT: Compatibility TBD



Male Connector, 3/8-in x 3/8-in (6-6 FBU-S)

SKU: ACWS-CONNECTOR-66FBUS

Brand: TBD | USD: $5.00 / EACH

EQUIPMENT: Compatibility TBD

Tubing & Fittings

332 products • Section 51 of 83 • Equipment assignments beneath each part



Male Connector, 68PLP-4-2

SKU: ACWS-CONNECTOR-68PLP

Brand: TBD | USD: $4.25 / EACH

EQUIPMENT: Compatibility TBD



Male Connector, A6MC4 MG, Air

SKU: ACWS-CONNECTOR-AIR-38

Brand: TBD | USD: $3.95 / EACH

EQUIPMENT: Compatibility TBD



Male Connector, W68PL4-2 (1/4-in)

SKU: ACWS-CONNECTOR-PLP-14

Brand: TBD | USD: $4.25 / EACH

EQUIPMENT: Compatibility TBD



Male Elbow (XW169PLP 8-4)

SKU: ACWS-ELBOW-MALE-XW169PLP

Brand: TBD | USD: $11.75 / EACH

EQUIPMENT: Compatibility TBD

Tubing & Fittings

332 products • Section 52 of 83 • Equipment assignments beneath each part



Male Elbow Swivel, W169PLP-6-6

SKU: ACWS-ELBOW-W169PLP66

Brand: TBD | USD: $8.25 / EACH

EQUIPMENT: Compatibility TBD



Male Elbow, 10 CBU-S, Ferulok

SKU: ACWS-ELBOW-10CBUS

Brand: TBD | USD: $23.00 / EACH

EQUIPMENT: Compatibility TBD



Male Elbow, 8 CBU-S, PHI

SKU: ACWS-ELBOW-8CBUS

Brand: TBD | USD: $6.50 / EACH

EQUIPMENT: Compatibility TBD



Nipple, 1/4-in x 1-1/2-in, Stainless Steel

SKU: ACWS-FITT-NIPP-14-112

Brand: TBD | USD: $3.00 / Units

EQUIPMENT: Compatibility TBD

Tubing & Fittings

332 products • Section 53 of 83 • Equipment assignments beneath each part



Nipple, 3010-3 (T3F3)

SKU: ACWS-NIPPLE-30103

Brand: TBD | USD: $26.00 / EACH

EQUIPMENT: Compatibility TBD



Nipple, H3-63

SKU: ACWS-NIPPLE-H363

Brand: TBD | USD: $19.00 / EACH

EQUIPMENT: Compatibility TBD



Nipple, H6-63, Parker

SKU: ACWS-NIPPLE-H663

Brand: TBD | USD: $22.95 / EACH

EQUIPMENT: Compatibility TBD



Nozzle Holder, SN36275-44, Brass Adjustable Ball

SKU: ACWS-NZLHOLDER-SN36275

Brand: TBD | USD: $20.50 / EACH

EQUIPMENT: Compatibility TBD

Tubing & Fittings

332 products • Section 54 of 83 • Equipment assignments beneath each part



Parker Fitting, 4-4 FTX-S

SKU: ACWS-FITTING-PARKER-44FTXS

Brand: TBD | USD: $2.00 / EACH

EQUIPMENT: Compatibility TBD



Parker Fitting, 4-6 FTX-S

SKU: ACWS-FITTING-PARKER-46FTXS

Brand: TBD | USD: $3.00 / EACH

EQUIPMENT: Compatibility TBD



Parker Male Pipe Elbow, 3/8-in (CR-S)

SKU: ACWS-ELBOW-PARKER-38

Brand: TBD | USD: $7.95 / EACH

EQUIPMENT: Compatibility TBD



Pipe Tee, 1/2-in, MMO-S Female

SKU: ACWS-TEE-PIPE-12-MMOS

Brand: TBD | USD: $19.95 / EACH

EQUIPMENT: Compatibility TBD

Tubing & Fittings

332 products • Section 55 of 83 • Equipment assignments beneath each part



Pipe Tee, 3/4-in, MMO-S Female

SKU: ACWS-TEE-PIPE-34

Brand: TBD | USD: $15.00 / EACH

EQUIPMENT: Compatibility TBD



Plug, 3/4-in, Threaded, SCH 40

SKU: ACWS-PLUG-34-SCH40

Brand: TBD | USD: $1.82 / EACH

EQUIPMENT: Compatibility TBD



Poly Hose, 1/2-in, White, 500ft

SKU: ACWS-HOSE-POLY-12-WHT

Brand: TBD | USD: $340.00 / EACH

EQUIPMENT: Compatibility TBD

1/2-inch white air hose designed for commercial pneumatic applications.



Poly Hose, 1/4-in x 500-ft, White

SKU: ACWS-HOSE-POLY-14X500-W

Brand: TBD | USD: $250.00 / EACH

EQUIPMENT: Compatibility TBD

1/4-inch x 500-foot red poly hose designed for flexible compressed air service.

Tubing & Fittings

332 products • Section 56 of 83 • Equipment assignments beneath each part



Poly Hose, 1/4-in, Sold Per Ft, Blue

SKU: ACWS-HOSE-POLY-14X500-BLU

Brand: TBD | USD: $2.25 / EACH

EQUIPMENT: Compatibility TBD

1/4-inch x 500-foot blue poly hose designed for flexible compressed air service.



Poly Hose, 1/4-in, Sold Per Ft, Red

SKU: ACWS-HOSE-POLY-14X25FT-RED

Brand: TBD | USD: $2.25 / EACH

EQUIPMENT: Compatibility TBD

1/4-inch x 25-foot red polycoil hose designed for flexible compressed air service.



Poly Hose, 3/8-in, White, 190 PSI

SKU: ACWS-HOSE-POLY-38-WT

Brand: TBD | USD: $1.60 / EACH

EQUIPMENT: Compatibility TBD



Polycoil Hose, 1/4-in x 25-ft, Green

SKU: ACWS-HOSE-POLY-14X25FT-GRN

Brand: TBD | USD: $38.00 / EACH

EQUIPMENT: Compatibility TBD

Tubing & Fittings

332 products • Section 57 of 83 • Equipment assignments beneath each part



Polycoil Hose, 1/4-in x 25-ft, Red

SKU: ACWS-HOSE-POLY-12X25FT-RED

Brand: TBD | USD: $38.00 / EACH

EQUIPMENT: Compatibility TBD



Polycoil Hose, 1/4-in x 25-ft, Yellow

SKU: ACWS-HOSE-POLY-14X25FT-YEL

Brand: TBD | USD: $38.00 / EACH

EQUIPMENT: Compatibility TBD



PVC Cleanout Plug, 4-in

SKU: ACWS-PLUG-PVC-4IN

Brand: TBD | USD: $4.40 / EACH

EQUIPMENT: Compatibility TBD



PVC Elbow, 1-in, 90-Degree (809-010)

SKU: ACWS-ELBOW-PVC-1IN-90

Brand: TBD | USD: $4.25 / EACH

EQUIPMENT: Compatibility TBD

Tubing & Fittings

332 products • Section 58 of 83 • Equipment assignments beneath each part



PVC Elbow, 3/4-in, 90 Degree, SCH 80

SKU: ACWS-ELBOW-PVC-34-90

Brand: TBD | USD: $1.54 / EACH

EQUIPMENT: Compatibility TBD



PVC Elbow, 4-in, 45-Degree

SKU: ACWS-ELBOW-PVC-4IN-45

Brand: TBD | USD: $12.95 / EACH

EQUIPMENT: Compatibility TBD



PVC Elbow, 4-in, 90 Degree

SKU: ACWS-ELBOW-PVC-4IN-90

Brand: TBD | USD: $14.50 / EACH

EQUIPMENT: Compatibility TBD



PVC Elbow, 809-007

SKU: ACWS-ELBOW-PVC-809007

Brand: TBD | USD: $5.00 / EACH

EQUIPMENT: Compatibility TBD

Tubing & Fittings

332 products • Section 59 of 83 • Equipment assignments beneath each part



PVC Nipple, 3/4-in, Close

SKU: ACWS-NIPPLE-PVC-34

Brand: TBD | USD: $1.95 / EACH

EQUIPMENT: Compatibility TBD



PVC Nipple, 3/8-in x 2-1/2-in

SKU: ACWS-NIPPLE-PVC-38X212

Brand: TBD | USD: $2.05 / EACH

EQUIPMENT: Compatibility TBD



PVC Plug, 1-in, Spears (850-010)

SKU: ACWS-PLUG-PVC-1IN

Brand: TBD | USD: $3.90 / EACH

EQUIPMENT: Compatibility TBD



PVC Street Elbow, 1/2-in, 90 Degree, SCH 40

SKU: ACWS-ELBOW-PVC-12-90

Brand: TBD | USD: $2.50 / EACH

EQUIPMENT: Compatibility TBD

Tubing & Fittings

332 products • Section 60 of 83 • Equipment assignments beneath each part



PVC Street Elbow, 3/4-in

SKU: ACWS-ELBOW-PVC-34

Brand: TBD | USD: $3.50 / EACH

EQUIPMENT: Compatibility TBD



PVC Tee, 1/2-in (402-005)

SKU: ACWS-TEE-PVC-12

Brand: TBD | USD: $4.55 / EACH

EQUIPMENT: Compatibility TBD



PVC Tee, 3/4-in (801-007)

SKU: ACWS-TEE-PVC-34

Brand: TBD | USD: $6.55 / EACH

EQUIPMENT: Compatibility TBD



PVC Tee, 4-in

SKU: ACWS-TEE-PVC-4IN

Brand: TBD | USD: $9.95 / EACH

EQUIPMENT: Compatibility TBD

Tubing & Fittings

332 products • Section 61 of 83 • Equipment assignments beneath each part



Quick Attach Nozzle Cap (CAP10-20)

SKU: ACWS-CAP-NZL

Brand: TBD | USD: $3.95 / EACH

EQUIPMENT: Compatibility TBD



Red Brass Nipple, 1-in x 2-1/2-in

SKU: ACWS-NIPPLE-RBRASS-1X212

Brand: TBD | USD: $7.00 / EACH

EQUIPMENT: Compatibility TBD



Red Brass Nipple, 1-in x 2-in

SKU: ACWS-NIPPLE-RBRASS-1X2

Brand: TBD | USD: $6.00 / EACH

EQUIPMENT: Compatibility TBD



Red Brass Nipple, 1-in x 3-in

SKU: ACWS-NIPPLE-RBRASS-1X3

Brand: TBD | USD: $8.00 / EACH

EQUIPMENT: Compatibility TBD

Tubing & Fittings

332 products • Section 62 of 83 • Equipment assignments beneath each part



Red Brass Nipple, 2-in, Close

SKU: ACWS-NIPPLE-BRZ-2IN

Brand: TBD | USD: $10.55 / EACH

EQUIPMENT: Compatibility TBD



Reducing Elbow, 2-in x 1-1/2-in, Galvanized, 90 Degree

SKU: ACWS-ELBOW-GALV-2X112

Brand: TBD | USD: $19.75 / EACH

EQUIPMENT: Compatibility TBD



Rod End Bearing, 5/8-in, Male, Fine Thread

SKU: ACWS-BRG-RODEND-58

Brand: TBD | USD: $27.95 / EACH

EQUIPMENT: Compatibility TBD



Socket Cap, 3/4-in, SCH 80

SKU: ACWS-CAP-SOCKET-34

Brand: TBD | USD: $4.50 / EACH

EQUIPMENT: Compatibility TBD

Tubing & Fittings

332 products • Section 63 of 83 • Equipment assignments beneath each part



Stainless Steel Bell Reducer, 1/2-in x 1-in

SKU: ACWS-REDUCER-SS-12X1

Brand: TBD | USD: $3.90 / EACH

EQUIPMENT: Compatibility TBD



Stainless Steel Cap, 1/2-in, 304

SKU: ACWS-CAP-SS-12

Brand: TBD | USD: $3.00 / EACH

EQUIPMENT: Compatibility TBD



Stainless Steel Cap, 1/4-in

SKU: ACWS-CAP-SS-14

Brand: TBD | USD: $2.75 / EACH

EQUIPMENT: Compatibility TBD



Stainless Steel Cap, 3/4-in (034)

SKU: ACWS-CAP-SS-34

Brand: TBD | USD: $3.50 / EACH

EQUIPMENT: Compatibility TBD

Tubing & Fittings

332 products • Section 64 of 83 • Equipment assignments beneath each part



Stainless Steel Cap, 3/8-in

SKU: ACWS-CAP-SS-38

Brand: TBD | USD: $3.50 / EACH

EQUIPMENT: Compatibility TBD



Stainless Steel Elbow, 1-in, 90-Degree

SKU: ACWS-ELBOW-SS-1IN-90

Brand: TBD | USD: $9.55 / EACH

EQUIPMENT: Compatibility TBD



Stainless Steel Elbow, 1/2-in, 45-Degree

SKU: ACWS-ELBOW-SS-12-45

Brand: TBD | USD: $5.00 / EACH

EQUIPMENT: Compatibility TBD



Stainless Steel Elbow, 1/2-in, 90-Degree

SKU: ACWS-ELBOW-SS-12

Brand: TBD | USD: $6.50 / EACH

EQUIPMENT: Compatibility TBD

Tubing & Fittings

332 products • Section 65 of 83 • Equipment assignments beneath each part



Stainless Steel Elbow, 1/2-in, 90-Degree, 150, T-304

SKU: ACWS-ELBOW-SS-12-90

Brand: TBD | USD: $7.45 / EACH

EQUIPMENT: Compatibility TBD



Stainless Steel Elbow, 1/4-in, 45-Degree

SKU: ACWS-ELBOW-SS-14-45

Brand: TBD | USD: $4.00 / EACH

EQUIPMENT: Compatibility TBD



Stainless Steel Elbow, 1/4-in, 90-Degree

SKU: ACWS-ELBOW-SS-14-90

Brand: TBD | USD: $4.75 / EACH

EQUIPMENT: Compatibility TBD



Stainless Steel Elbow, 3/4-in, 45-Degree

SKU: ACWS-ELBOW-SS-34-45

Brand: TBD | USD: $6.00 / EACH

EQUIPMENT: Compatibility TBD

Tubing & Fittings

332 products • Section 66 of 83 • Equipment assignments beneath each part



Stainless Steel Elbow, 3/8-in

SKU: ACWS-ELBOW-SS-38

Brand: TBD | USD: $4.50 / EACH

EQUIPMENT: Compatibility TBD



Stainless Steel Elbows, 3/4-in

SKU: ACWS-ELBOW-SS-34

Brand: TBD | USD: $8.50 / EACH

EQUIPMENT: Compatibility TBD



Stainless Steel Hex Nut, 3/4-in

SKU: ACWS-NUT-SS-34

Brand: TBD | USD: $1.40 / EACH

EQUIPMENT: Compatibility TBD



Stainless Steel Lock Washer, 1-in

SKU: ACWS-WASHER-LOCK-1IN

Brand: TBD | USD: $1.87 / EACH

EQUIPMENT: Compatibility TBD

Tubing & Fittings

332 products • Section 67 of 83 • Equipment assignments beneath each part



Stainless Steel Nipple, 1/2-in x 1/2-in

SKU: ACWS-NIPPLE-SS-12X12

Brand: TBD | USD: $3.25 / EACH

EQUIPMENT: Compatibility TBD



Stainless Steel Nipple, 1/2-in x 2-1/2-in

SKU: ACWS-NIPPLE-SS-12X212

Brand: TBD | USD: $5.25 / EACH

EQUIPMENT: Compatibility TBD



Stainless Steel Nipple, 1/2-in x 2-in

SKU: ACWS-NIPPLE-SS-12X2

Brand: TBD | USD: $4.50 / EACH

EQUIPMENT: Compatibility TBD



Stainless Steel Nipple, 1/2-in x 3-1/2-in

SKU: ACWS-NIPPLE-SS-12X312

Brand: TBD | USD: $10.00 / EACH

EQUIPMENT: Compatibility TBD

Tubing & Fittings

332 products • Section 68 of 83 • Equipment assignments beneath each part



Stainless Steel Nipple, 1/2-in x 4-in

SKU: ACWS-NIPPLE-SS-12X4

Brand: TBD | USD: $7.20 / EACH

EQUIPMENT: Compatibility TBD



Stainless Steel Nipple, 3/4-in x 1-1/2-in

SKU: ACWS-NIPPLE-SS-34X112

Brand: TBD | USD: $3.90 / EACH

EQUIPMENT: Compatibility TBD



Stainless Steel Nipple, 3/4-in x 4-in

SKU: ACWS-NIPPLE-SS-34X4

Brand: TBD | USD: $8.00 / EACH

EQUIPMENT: Compatibility TBD



Stainless Steel Nipple, 3/4-in x 5-1/2-in

SKU: ACWS-NIPPLE-SS-34X512

Brand: TBD | USD: $10.85 / EACH

EQUIPMENT: Compatibility TBD

Tubing & Fittings

332 products • Section 69 of 83 • Equipment assignments beneath each part



Stainless Steel Nipple, 3/8-in x 1-1/2-in

SKU: ACWS-NIPPLE-SS-38X112

Brand: TBD | USD: $3.00 / EACH

EQUIPMENT: Compatibility TBD



Stainless Steel Nipple, 3/8-in x 2-1/2-in

SKU: ACWS-NIPPLE-SS-38X212

Brand: TBD | USD: $7.95 / EACH

EQUIPMENT: Compatibility TBD



Stainless Steel Reducer Bushing, 3/4-in x 1/2-in

SKU: ACWS-BUSHING-SS-34X12

Brand: TBD | USD: $7.90 / EACH

EQUIPMENT: Compatibility TBD



Stainless Steel Reducer, 3/4-in x 1/2-in

SKU: ACWS-REDUCER-SS-34X12

Brand: TBD | USD: $7.90 / EACH

EQUIPMENT: Compatibility TBD

Tubing & Fittings

332 products • Section 70 of 83 • Equipment assignments beneath each part



Stainless Steel Tee, 1-in, .150 T-304

SKU: ACWS-TEE-SS-1IN

Brand: TBD | USD: $9.25 / EACH

EQUIPMENT: Compatibility TBD



Stainless Steel Tee, 1/2-in

SKU: ACWS-TEE-SS-12

Brand: TBD | USD: $8.95 / EACH

EQUIPMENT: Compatibility TBD



Stainless Steel Tee, 3/4-in

SKU: ACWS-TEE-SS-34

Brand: TBD | USD: $14.95 / EACH

EQUIPMENT: Compatibility TBD



Stainless Steel Tee, 3/8-in

SKU: ACWS-TEE-SS-38

Brand: TBD | USD: $4.75 / EACH

EQUIPMENT: Compatibility TBD

Tubing & Fittings

332 products • Section 71 of 83 • Equipment assignments beneath each part



Stainless Steel Tube, 3-in x 3-in x 1/8-in

SKU: ACWS-TUBE-SS-3X3X18

Brand: TBD | USD: $15.00 / EACH

EQUIPMENT: Compatibility TBD



Stainless Steel Tubing, 1/4-in x 96-in, 304-G

SKU: ACWS-TUBE-SS-14X96

Brand: TBD | USD: $76.40 / EACH

EQUIPMENT: Compatibility TBD



Stainless Steel Union, 1/2-in, 150, T-304

SKU: ACWS-UNION-SS-12

Brand: TBD | USD: $6.50 / EACH

EQUIPMENT: Compatibility TBD



Steel Elbow, 3/4-in

SKU: ACWS-ELBOW-STEEL-34

Brand: TBD | USD: $9.00 / EACH

EQUIPMENT: Compatibility TBD

Tubing & Fittings

332 products • Section 72 of 83 • Equipment assignments beneath each part



Straight Connector, 1/2-in Push Lock x 1/2-in MPT

SKU: ACWS-CONNECTOR-ST-12PLX12MPT

Brand: TBD | USD: $11.99 / Units

EQUIPMENT: Compatibility TBD



Suction Coil Hose, 1-1/2-in

SKU: ACWS-HOSE-SUCTION-112

Brand: TBD | USD: $4.55 / EACH

EQUIPMENT: Compatibility TBD



Suction Coil Hose, 1-in

SKU: ACWS-HOSE-SUCTION-1IN

Brand: TBD | USD: $2.95 / EACH

EQUIPMENT: Compatibility TBD



Swivel Elbow, 1/4-in Tube x 1/8-in MPT, 90-Degree

SKU: ACWS-POLYFIT-14T-18M

Brand: TBD | USD: $6.90 / EACH

EQUIPMENT: Compatibility TBD

Tubing & Fittings

332 products • Section 73 of 83 • Equipment assignments beneath each part



Swivel Elbow, W169PLP 4-2, 90-Degree (PL1/4-N02U)

SKU: ACWS-ELBOW-W68PLP64

Brand: TBD | USD: $6.90 / EACH

EQUIPMENT: Compatibility TBD



Swivel Fitting, 6-4

SKU: ACWS-SWIVEL-64

Brand: TBD | USD: $6.90 / EACH

EQUIPMENT: Compatibility TBD



Swivel, X125HBKSV-6-6

SKU: ACWS-SWIVEL-X125HBKSV66

Brand: TBD | USD: $6.90 / EACH

EQUIPMENT: Compatibility TBD



Swivel, X125HBL SV6-4

SKU: ACWS-SWIVEL-X125HBLSV64

Brand: TBD | USD: $8.75 / EACH

EQUIPMENT: Compatibility TBD

Tubing & Fittings

332 products • Section 74 of 83 • Equipment assignments beneath each part



Swivel, X125HBL-4-4

SKU: ACWS-SWIVEL-X125HBL44

Brand: TBD | USD: $8.25 / EACH

EQUIPMENT: Compatibility TBD



Swivel, X12HBLSV-4-4

SKU: ACWS-SWIVEL-X12HBLSV44

Brand: TBD | USD: $6.50 / EACH

EQUIPMENT: Compatibility TBD



Tee, 1-1/2-in, Socket x FIPT, SCH 80

SKU: ACWS-TEE-112-SCH80

Brand: TBD | USD: $12.50 / EACH

EQUIPMENT: Compatibility TBD



Tee, 3/4-in, SXS x Thread, SCH 80

SKU: ACWS-TEE-34-SCH80

Brand: TBD | USD: $6.60 / EACH

EQUIPMENT: Compatibility TBD

Tubing & Fittings

332 products • Section 75 of 83 • Equipment assignments beneath each part



Teflon Tape, 1/2-in, Heavy Duty

SKU: ACWS-TAPE-TEFLON-12

Brand: TBD | USD: $2.09 / EACH

EQUIPMENT: Compatibility TBD



Teflon Tape, 3/4-in

SKU: ACWS-TAPE-TEFLON-34

Brand: TBD | USD: $3.00 / EACH

EQUIPMENT: Compatibility TBD



Thread Adapter, 8-1/2 F50G-S

SKU: ACWS-ADAPTER-812F50GS

Brand: TBD | USD: $4.00 / EACH

EQUIPMENT: Compatibility TBD



Triple-Lok Female Connector, 1/2-in (PH-88GTXS)

SKU: ACWS-CONNECTOR-TRIPLELOK-12

Brand: TBD | USD: $7.25 / EACH

EQUIPMENT: Compatibility TBD

Tubing & Fittings

332 products • Section 76 of 83 • Equipment assignments beneath each part



Triple-Lok Female Connector, 3/8-in (PH-66GTXS)

SKU: ACWS-CONNECTOR-TRIPLELOK-38

Brand: TBD | USD: $2.75 / EACH

EQUIPMENT: Compatibility TBD



Triple-Lok Fitting, 3/4-in (PH-12FTX-S)

SKU: ACWS-FITTING-TRIPLELOK-34

Brand: TBD | USD: $9.55 / EACH

EQUIPMENT: Compatibility TBD



Triple-Lok Male Connector, 1/2-in x 1/2-in (8-FTX-S)

SKU: ACWS-CONNECTOR-12X12

Brand: TBD | USD: $3.75 / EACH

EQUIPMENT: Compatibility TBD



Triple-Lok Male Connector, 1/2-in x 3/8-in (8-FTX-S)

SKU: ACWS-CONNECTOR-12X38

Brand: TBD | USD: $3.75 / EACH

EQUIPMENT: Compatibility TBD

Tubing & Fittings

332 products • Section 77 of 83 • Equipment assignments beneath each part



Triple-Lok Union, 1/2-in (PH-8HTXS)

SKU: ACWS-UNION-TRIPLELOK-12

Brand: TBD | USD: $5.20 / EACH

EQUIPMENT: Compatibility TBD



Tube Stem, 1/2-in (A8TMC8)

SKU: ACWS-STEM-TUBE-12

Brand: TBD | USD: $5.20 / EACH

EQUIPMENT: Compatibility TBD



Tube Stem, 3/8-in (A6TMC4)

SKU: ACWS-STEM-TUBE-38

Brand: TBD | USD: $2.20 / EACH

EQUIPMENT: Compatibility TBD



Union Adapter, 8-XHBU-S (C2402X08X08)

SKU: ACWS-ADAPTER-8XHBUS

Brand: TBD | USD: $24.50 / EACH

EQUIPMENT: Compatibility TBD

Tubing & Fittings

332 products • Section 78 of 83 • Equipment assignments beneath each part



Union Connector, 1/4-in

SKU: ACWS-FITTING-PUSH-14

Brand: TBD | USD: $2.30 / EACH

EQUIPMENT: Compatibility TBD



Union Connector, 3/8-in (A6UC6 MG)

SKU: ACWS-UNION-38

Brand: TBD | USD: $4.25 / EACH

EQUIPMENT: Compatibility TBD



Union Elbow, 1/2-in (A8EU8 MG)

SKU: ACWS-ELBOW-UNION-12

Brand: TBD | USD: $7.25 / EACH

EQUIPMENT: Compatibility TBD



Union Elbow, 3/8-in, Air (A6EU6 MG)

SKU: ACWS-ELBOW-A6EU6

Brand: TBD | USD: $5.95 / EACH

EQUIPMENT: Compatibility TBD

Tubing & Fittings

332 products • Section 79 of 83 • Equipment assignments beneath each part



Union Elbow, 90 Degree, 7505X10X10

SKU: ACWS-UNIONELBOW-7505X10X10

Brand: TBD | USD: $28.00 / Units

EQUIPMENT: Compatibility TBD



Union Straight, 1/2-in Push Lock Fitting

SKU: ACWS-UNION-ST-12

Brand: TBD | USD: $14.50 / Units

EQUIPMENT: Compatibility TBD



Union Tee, 1/2-in (A8TU8)

SKU: ACWS-TEE-UNION-12

Brand: TBD | USD: $8.25 / EACH

EQUIPMENT: Compatibility TBD



Union Tee, 3/8-in (A6TU6)

SKU: ACWS-TEE-UNION-38

Brand: TBD | USD: $7.95 / EACH

EQUIPMENT: Compatibility TBD

Tubing & Fittings

332 products • Section 80 of 83 • Equipment assignments beneath each part



Union, 1-1/2-in, CXC STW

SKU: ACWS-UNION-112-CXC

Brand: TBD | USD: $35.55 / EACH

EQUIPMENT: Compatibility TBD



Union, 1-in, CXC SWT

SKU: ACWS-UNION-1IN-CXC

Brand: TBD | USD: $24.60 / EACH

EQUIPMENT: Compatibility TBD



Union, 1/2-in, CXC SWT

SKU: ACWS-UNION-12-CXC

Brand: TBD | USD: $16.40 / EACH

EQUIPMENT: Compatibility TBD



Union, 2-in, CXC STW

SKU: ACWS-UNION-2IN-CXC

Brand: TBD | USD: $47.95 / EACH

EQUIPMENT: Compatibility TBD

Tubing & Fittings

332 products • Section 81 of 83 • Equipment assignments beneath each part



Union, 3/4-in, CXC SWT

SKU: ACWS-UNION-34-CXC

Brand: TBD | USD: $19.45 / EACH

EQUIPMENT: Compatibility TBD



Union, 3/4-in, Stainless Steel

SKU: ACWS-UNION-34-SS

Brand: TBD | USD: $19.55 / EACH

EQUIPMENT: Compatibility TBD



Union, 3/8-in, CXC SWT

SKU: ACWS-UNION-38-CXC

Brand: TBD | USD: $14.25 / EACH

EQUIPMENT: Compatibility TBD



Union, 5/8-in Tube × 5/8-in Tube Straight Union, 10-HBU-S, Tube Fitting

SKU: ACWS-UNION-10HBUS

Brand: TBD | USD: $19.95 / EACH

EQUIPMENT: Compatibility TBD

Steel hydraulic union used to connect two sections of 5/8" OD tubing . The flareless bite-style connections create a strong, dependable seal for high-pressure hydraulic and fluid systems.

Tubing & Fittings

332 products • Section 82 of 83 • Equipment assignments beneath each part



Union, 7305X10X10

SKU: ACWS-UNION-7305X10X10

Brand: TBD | USD: $17.00 / Units

EQUIPMENT: Compatibility TBD



Union, 8-8 FTX-S, 1/2-in (5205-08-08)

SKU: ACWS-UNION-88FTXS

Brand: TBD | USD: $6.50 / EACH

EQUIPMENT: Compatibility TBD



Union, A8UC8 MG

SKU: ACWS-UNION-A8UC8

Brand: TBD | USD: $6.55 / EACH

EQUIPMENT: Compatibility TBD



Water Hose, 1-1/2-in, 250 PSI, Parker, Red

SKU: ACWS-HOSE-WATER-112-250PSI

Brand: TBD | USD: $4.95 / EACH

EQUIPMENT: Compatibility TBD

Tubing & Fittings

332 products • Section 83 of 83 • Equipment assignments beneath each part



Water Hose, 1-in, Braided

SKU: ACWS-HOSE-WATER-1IN

Brand: TBD | USD: $5.40 / EACH

EQUIPMENT: Compatibility TBD



Water Hose, 1/2-in, 200 PSI, USA

SKU: ACWS-HOSE-WATER-12-200PSI

Brand: TBD | USD: $1.90 / EACH

EQUIPMENT: Compatibility TBD



Water Hose, 3/4-in

SKU: ACWS-HOSE-WATER-34

Brand: TBD | USD: $2.82 / EACH

EQUIPMENT: Compatibility TBD



Water Hose, 3/8-in, Braided

SKU: ACWS-HOSE-WATER-38

Brand: TBD | USD: $1.05 / EACH

EQUIPMENT: Compatibility TBD

UHMW

19 products • Section 1 of 5 • Equipment assignments beneath each part



Extension, UHMW Plastic, Elbow, Square Block, Shaft

SKU: ACWS-EXT-UHMW

Brand: TBD | USD: $300.00 / EACH

EQUIPMENT: Compatibility TBD



Guard Rail, Galvanized Pipe and Yellow Plastic

SKU: ACWS-GRDRL-GALV

Brand: TBD | USD: $205.00 / EACH

EQUIPMENT: CONVEYORS



Guide Wheel Plastic, 39-in, Yellow

SKU: ACWS-UHMW-39-Y

Brand: TBD | USD: $210.00 / EACH

EQUIPMENT: Compatibility TBD



Plastic Cap, Yellow, Half Moon, Conveyor

SKU: ACWS-CAP-PLASTIC-YEL

Brand: TBD | USD: $8.75 / EACH

EQUIPMENT: CONVEYORS

UHMW

19 products • Section 2 of 5 • Equipment assignments beneath each part



Plastic End Cap, 2-3/4-in, Yellow, Mitter

SKU: ACWS-CAP-PLASTIC-234-MITT

Brand: TBD | USD: $7.95 / EACH

EQUIPMENT: MITTERS



Plastic, 12-in

SKU: ACWS-PLASTIC-12

Brand: TBD | USD: $5.00 / EACH

EQUIPMENT: Compatibility TBD



Rod, UHMW, 3-in Diameter

SKU: ACWS-ROD-UHMW-Y-3

Brand: TBD | USD: $36.95 / Units

EQUIPMENT: Compatibility TBD



UHMW Angle, 3-in x 3-in x 1/2-in, Yellow, Per Ft

SKU: ACWS-UHMW-3X3X12-YEL

Brand: TBD | USD: $20.00 / EACH

EQUIPMENT: CONVEYORS

UHMW

19 products • Section 3 of 5 • Equipment assignments beneath each part



UHMW Block, Yellow, Wheel Blaster

SKU: ACWS-BLOCK-UHMW-YEL

Brand: TBD | USD: $48.95 / EACH

EQUIPMENT: WHEEL BLASTER

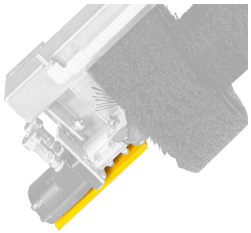

UHMW Flat, Yellow Plastic, Poodle Brush

SKU: ACWS-UHMW-FLAT-YEL

Brand: American Car Wash Solutions | USD: $55.00 / EACH

EQUIPMENT: POODLE BRUSH

Type: FLAT UHMW; Material: UHMW PLASTIC

Yellow UHMW flat stock designed for poodle brush wear surfaces and guides.



UHMW Plastic Block, 4x4x3-in, Yellow for Flipper

SKU: ACWS-UHMW-4X4X3

Brand: TBD | USD: $175.00 / EACH

EQUIPMENT: OSCILLATING HP



UHMW Plastic, 1-5/8-in x 1-1/2-in, Yellow, Wind Door

SKU: ACWS-UHMW-158X112-YEL

Brand: TBD | USD: $6.95 / EACH

EQUIPMENT: CONVEYORS

UHMW

19 products • Section 4 of 5 • Equipment assignments beneath each part



UHMW Plastic, 2-in x 6-in x 1-in, Yellow, Mitter Machine

SKU: ACWS-UHMW-2X6X1-YEL

Brand: TBD | USD: $21.55 / EACH

EQUIPMENT: MITTERS



UHMW Plastic, 3-in x 2-in, Yellow, Wind Door

SKU: ACWS-UHMW-3X2-YEL-WD

Brand: TBD | USD: $25.00 / EACH

EQUIPMENT: CONVEYORS



UHMW Plastic, 8-in, Yellow, Correlator

SKU: ACWS-UHMW-Y-8

Brand: TBD | USD: $20.00 / EACH

EQUIPMENT: CORRELATORS



UHMW Plastic, Round, Yellow

SKU: ACWS-UHMW-ROUND-YEL

Brand: TBD | USD: $26.00 / EACH

EQUIPMENT: CONVEYORS

UHMW

19 products • Section 5 of 5 • Equipment assignments beneath each part



UHMW Plastic, Yellow, Rolling Guide, Wind Door

SKU: ACWS-UHMW-YEL-WD-GUIDE

Brand: TBD | USD: $25.00 / EACH

EQUIPMENT: CONVEYORS



UHMW Wheels, Proximity Box Assembly

SKU: ACWS-UHMW-WHL-PROX

Brand: TBD | USD: $35.00 / EACH

EQUIPMENT: CONVEYORS



White UHMW Block, Flipper

SKU: ACWS-BLOCK-UHMW-WHT-FLIPPER

Brand: TBD | USD: $65.95 / EACH

EQUIPMENT: OSCILLATING HP

Vac Parts

32 products • Section 1 of 8 • Equipment assignments beneath each part



Air Muffler, White Sound Silencer Dome

SKU: ACWS-MUFFLER-AIR

Brand: TBD | USD: $350.00 / EACH

EQUIPMENT: VACUUMS



Coin Mechanism, Vacuum

SKU: ACWS-COIN-MECH-VAC

Brand: TBD | USD: $110.00 / EACH

EQUIPMENT: VACUUMS



Decal, Express-2 Meter Door, 9.5-in x 7-in, Green

SKU: ACWS-DECAL-EXPRESS-GRN

Brand: TBD | USD: $21.00 / EACH

EQUIPMENT: VACUUMS



Exhaust Muffler, 4-in

SKU: ACWS-MUFFLER-4IN

Brand: TBD | USD: $450.00 / EACH

EQUIPMENT: VACUUMS

Vac Parts

32 products • Section 2 of 8 • Equipment assignments beneath each part



Muffler, 1/8-in (BM-18)

SKU: ACWS-MUFFLER-18

Brand: TBD | USD: $3.25 / EACH

EQUIPMENT: VACUUMS



Muffler, 3/8-in (BM-38)

SKU: ACWS-MUFFLER-38

Brand: TBD | USD: $5.95 / EACH

EQUIPMENT: VACUUMS



Nozzle Holder, 1/4-in x 1/4-in MNPT (4081BON)

SKU: ACWS-NZLHOLDER-14X14

Brand: TBD | USD: $10.95 / EACH

EQUIPMENT: VACUUMS



Nozzle Holder, 3/4-in, Complete Hinge

SKU: ACWS-NZLHOLDER-34

Brand: TBD | USD: $6.00 / EACH

EQUIPMENT: VACUUMS

Vac Parts

32 products • Section 3 of 8 • Equipment assignments beneath each part



Nozzle Holder, 4201N-B103

SKU: ACWS-NZLHOLDER-4201NB103

Brand: TBD | USD: $5.00 / EACH

EQUIPMENT: VACUUMS



Round Vacuum Dome, Green

SKU: ACWS-DOME-VAC-GRN

Brand: TBD | USD: $80.00 / EACH

EQUIPMENT: VACUUMS



Stainless Steel Stand, Vacuum Nozzle Holder

SKU: ACWS-STAND-SS-VAC-NOZZLE

Brand: TBD | USD: $550.00 / EACH

EQUIPMENT: VACUUMS



Steel Cover, Vacuum

SKU: ACWS-COVER-STEEL-VAC

Brand: TBD | USD: $75.00 / EACH

EQUIPMENT: VACUUMS

Vac Parts

32 products • Section 4 of 8 • Equipment assignments beneath each part



Straight Cuff, Non-Swivel, Hose to Broom

SKU: ACWS-CUFF-STRAIGHT

Brand: TBD | USD: $9.50 / EACH

EQUIPMENT: VACUUMS



Terminator Vacuum Unit Replacement

SKU: ACWS-VAC-REPLACE

Brand: TBD | USD: $3,699.00 / EACH

EQUIPMENT: VACUUMS



Turbine Blade, Central Vacuum

SKU: ACWS-BLADE-TURBINE

Brand: TBD | USD: $750.00 / EACH

EQUIPMENT: VACUUMS



Vacuum Brush Mechanism, 33306

SKU: ACWS-BRUSH-MECH-33306

Brand: TBD | USD: $5.00 / EACH

EQUIPMENT: VACUUMS

Vac Parts

32 products • Section 5 of 8 • Equipment assignments beneath each part



Vacuum Brush Replacement

SKU: ACWS-BRUSH-VAC-REPL

Brand: TBD | USD: $5.55 / EACH

EQUIPMENT: VACUUMS



Vacuum Crevice Nozzle, 1-1/2-in

SKU: ACWS-NZL-VAC-CREVICE

Brand: TBD | USD: $4.00 / EACH

EQUIPMENT: VACUUMS



Vacuum Cuff Swivel, 2-in, Grey

SKU: ACWS-CUFF-VAC-2IN

Brand: TBD | USD: $5.00 / EACH

EQUIPMENT: VACUUMS

2-inch swivel vacuum cuff designed to provide flexible hose movement.



Vacuum Cuff, 1-1/2-in

SKU: ACWS-CUFF-VAC-112

Brand: TBD | USD: $4.55 / EACH

EQUIPMENT: VACUUMS

Vac Parts

32 products • Section 6 of 8 • Equipment assignments beneath each part



Vacuum Door Gasket

SKU: ACWS-GASKET-VACDOOR

Brand: TBD | USD: $19.55 / EACH

EQUIPMENT: VACUUMS



Vacuum Hose Coupling, 2-in

SKU: ACWS-COUPLING-VAC-2IN

Brand: TBD | USD: $4.00 / EACH

EQUIPMENT: VACUUMS



Vacuum Hose, 1-1/2-in, Blue, 50 ft

SKU: ACWS-HOSE-VAC-112

Brand: TBD | USD: $80.00 / EACH

EQUIPMENT: VACUUMS

1-1/2-inch blue vacuum hose designed for self-service vacuum systems.



Vacuum Hose, 15-ft, Gray (No Cuff)

SKU: ACWS-HOSE-VAC-15FT

Brand: TBD | USD: $55.00 / EACH

EQUIPMENT: VACUUMS

Vac Parts

32 products • Section 7 of 8 • Equipment assignments beneath each part



Vacuum Hose, 2-in

SKU: ACWS-HOSE-VAC-2IN

Brand: TBD | USD: $2.50 / EACH

EQUIPMENT: VACUUMS



Vacuum Motor

SKU: ACWS-MTR-VAC

Brand: TBD | USD: $62.00 / EACH

EQUIPMENT: VACUUMS



Vacuum Motor, New Style, 120 Volt

SKU: ACWS-MTR-VAC-NEW

Brand: TBD | USD: $85.00 / EACH

EQUIPMENT: VACUUMS



Vacuum Nozzle, 1-1/2-in x 24-in, Black

SKU: ACWS-NZL-VAC-112X24

Brand: TBD | USD: $7.55 / EACH

EQUIPMENT: VACUUMS

Vac Parts

32 products • Section 8 of 8 • Equipment assignments beneath each part



Vacuum Nozzle, 1-1/2-in, Yellow, Claw

SKU: ACWS-NZL-VAC-112-YL

Brand: TBD | USD: $3.80 / EACH

EQUIPMENT: VACUUMS

1-1/2-inch vacuum nozzle designed for general vehicle cleaning applications.



Vacuum Tank Repair

SKU: ACWS-VAC-REPAIR-TANK

Brand: TBD | USD: $650.00 / EACH

EQUIPMENT: VACUUMS



Vacuum Upholstery Tool

SKU: ACWS-TOOL-VAC-UPHOL

Brand: TBD | USD: $6.00 / EACH

EQUIPMENT: VACUUMS



Vacuum, Express 1, Push Button or Toggle

SKU: ACWS-VAC-EXPRESS1

Brand: TBD | USD: $2,055.00 / EACH

EQUIPMENT: VACUUMS

Valves

87 products • Section 1 of 22 • Equipment assignments beneath each part



Air Solenoid, 24VDC (B511ADNXXC)

SKU: ACWS-SOL-AIR-24V

Brand: TBD | USD: $180.00 / EACH

EQUIPMENT: Compatibility TBD



Air Solenoid, Blue (Half)

SKU: ACWS-SOL-AIR-BLU

Brand: TBD | USD: $47.00 / EACH

EQUIPMENT: Compatibility TBD



Air Solenoid, MAC, Blue, 811C-PM-114CA-152, 120V

SKU: ACWS-SOL-AIR-MAC

Brand: TBD | USD: $175.00 / EACH

EQUIPMENT: Compatibility TBD

MAC blue air solenoid valve designed for compressed air control systems.



Air Solenoid, Parker (B511ADH53C)

SKU: ACWS-SOL-AIR-PARKER

Brand: TBD | USD: $175.00 / EACH

EQUIPMENT: Compatibility TBD

Valves

87 products • Section 2 of 22 • Equipment assignments beneath each part



Ball Extract, Uni-Mac (601496)

SKU: ACWS-BALL-EXTRACT-UNIMAC

Brand: TBD | USD: $155.00 / EACH

EQUIPMENT: UNI-MAC



Ball Valve, 1-1/4-in, MILW BA150, SWT

SKU: ACWS-VALVE-BALL-114-MILW

Brand: TBD | USD: $32.55 / EACH

EQUIPMENT: Compatibility TBD



Ball Valve, 1-in, Brass, Threaded

SKU: ACWS-VALVE-BALL-1IN-BRASS

Brand: TBD | USD: $26.00 / EACH

EQUIPMENT: Compatibility TBD



Ball Valve, 1-in, MILW BA150, SWT

SKU: ACWS-VALVE-BALL-1IN-MILW

Brand: TBD | USD: $19.55 / EACH

EQUIPMENT: Compatibility TBD

Valves

87 products • Section 3 of 22 • Equipment assignments beneath each part



Ball Valve, 1/2-in, Brass, Threaded

SKU: ACWS-VALVE-BALL-12-BRASS

Brand: TBD | USD: $15.95 / EACH

EQUIPMENT: Compatibility TBD



Ball Valve, 1/2-in, MILW BA150, SWT

SKU: ACWS-VALVE-BALL-12-MILW

Brand: TBD | USD: $16.50 / EACH

EQUIPMENT: Compatibility TBD



Ball Valve, 1/2-in, Silver

SKU: ACWS-VALVE-BALL-12-SLV

Brand: TBD | USD: $16.00 / EACH

EQUIPMENT: Compatibility TBD



Ball Valve, 1/2-in, Stainless Steel

SKU: ACWS-VALVE-BALL-12-SS

Brand: TBD | USD: $39.50 / EACH

EQUIPMENT: Compatibility TBD

Valves

87 products • Section 4 of 22 • Equipment assignments beneath each part



Ball Valve, 1/4" NPT Male/Female Plated Brass

SKU: ACWS-VALVE-90FML14

Brand: TBD | USD: $11.00 / EACH

EQUIPMENT: Compatibility TBD



Ball Valve, 3/4-in, Apollo 3-Way (70-604)

SKU: ACWS-VALVE-BALL-34-APOLLO

Brand: TBD | USD: $55.00 / EACH

EQUIPMENT: Compatibility TBD



Ball Valve, 3/4-in, Brass, Threaded

SKU: ACWS-VALVE-BALL-34-BRASS

Brand: TBD | USD: $21.00 / EACH

EQUIPMENT: Compatibility TBD



Ball Valve, 3/4-in, MILW BA150, SWT

SKU: ACWS-VALVE-BALL-34-MILW

Brand: TBD | USD: $21.50 / EACH

EQUIPMENT: Compatibility TBD

Valves

87 products • Section 5 of 22 • Equipment assignments beneath each part



Ball Valve, 3/8-in, 3-Way, Threaded

SKU: ACWS-VALVE-3WAY-38

Brand: TBD | USD: $47.00 / EACH

EQUIPMENT: Compatibility TBD



Ball Valve, 3/8-in, Stainless Steel

SKU: ACWS-VALVE-BALL-38-SS

Brand: TBD | USD: $40.00 / EACH

EQUIPMENT: Compatibility TBD



Barb Fitting, STC20:2, 2-in

SKU: ACWS-FITTING-STC202

Brand: TBD | USD: $29.95 / EACH

EQUIPMENT: Compatibility TBD



Black Angleline, 1-1/2-in x 1-1/2-in x 1/4-in x 22-in

SKU: ACWS-ANGLE-BLK-112X112X14X22

Brand: TBD | USD: $32.20 / EACH

EQUIPMENT: Compatibility TBD

Valves

87 products • Section 6 of 22 • Equipment assignments beneath each part



Black Check Valve, C1200S

SKU: ACWS-CHKVLV-BLK-C1200S

Brand: TBD | USD: $81.00 / EACH

EQUIPMENT: Compatibility TBD



Brass Ball Valve, 1/4-in, NPT Threaded Ends

SKU: ACWS-VALVE-BALL-14-BRASS

Brand: TBD | USD: $9.95 / EACH

EQUIPMENT: Compatibility TBD



Brass Ball Valve, 2-in, MILW BA150, SWT

SKU: ACWS-VALVE-2IN-MILW

Brand: TBD | USD: $142.00 / EACH

EQUIPMENT: Compatibility TBD



Brass Ball Valve, 2-in, Threaded

SKU: ACWS-VALVE-2IN-THRD

Brand: TBD | USD: $142.00 / EACH

EQUIPMENT: Compatibility TBD

Valves

87 products • Section 7 of 22 • Equipment assignments beneath each part



Brass Ball Valve, 3/8-in, Threaded

SKU: ACWS-VALVE-BALL-38-BRASS

Brand: TBD | USD: $12.95 / EACH

EQUIPMENT: Compatibility TBD



Brass Check Valve, 2-in, IPS Inline (T-450)

SKU: ACWS-CHECKVALVE-2IN

Brand: TBD | USD: $295.00 / EACH

EQUIPMENT: Compatibility TBD



Brass Check Valve, 2-in, MILW 509 IPS

SKU: ACWS-CHECKVALVE-2IN-MILW

Brand: TBD | USD: $142.00 / EACH

EQUIPMENT: Compatibility TBD



Brass Check Valve, 2-in, SWT Inline

SKU: ACWS-CHECKVALVE-2IN-BRASS

Brand: TBD | USD: $150.00 / EACH

EQUIPMENT: Compatibility TBD

Valves

87 products • Section 8 of 22 • Equipment assignments beneath each part



Brass Check Valve, 3/8-in, 2,000 psi, C600B

SKU: ACWS-CHKVLV-C600B

Brand: TBD | USD: $75.95 / EACH

EQUIPMENT: Compatibility TBD



Brass Drain Valve, 1/2-in, Female (5E392)

SKU: ACWS-VALVE-DRAIN-12-F

Brand: TBD | USD: $7.00 / EACH

EQUIPMENT: Compatibility TBD



Brass Drain Valve, 1/2-in, Male (5E389)

SKU: ACWS-VALVE-DRAIN-12-M

Brand: TBD | USD: $8.90 / EACH

EQUIPMENT: Compatibility TBD



Brass Drain Valve, 3/4-in, Female (5E393)

SKU: ACWS-VALVE-DRAIN-34

Brand: TBD | USD: $10.50 / EACH

EQUIPMENT: Compatibility TBD

Valves

87 products • Section 9 of 22 • Equipment assignments beneath each part



Bronze Foot Valve

SKU: ACWS-VALVE-FOOT-BRZ

Brand: TBD | USD: $135.00 / EACH

EQUIPMENT: Compatibility TBD



Check Valve Ball, 1-in, Brass

SKU: ACWS-CHKVLV-1IN-BRASS

Brand: TBD | USD: $38.50 / EACH

EQUIPMENT: Compatibility TBD



Check Valve, 1/2-in, MILW 509 IPS

SKU: ACWS-CHKVLV-12-MILW

Brand: TBD | USD: $80.00 / EACH

EQUIPMENT: Compatibility TBD



Check Valve, 2-in, Brass, IPS

SKU: ACWS-CHKVLV-2IN-BRASS

Brand: TBD | USD: $55.00 / EACH

EQUIPMENT: Compatibility TBD

Valves

87 products • Section 10 of 22 • Equipment assignments beneath each part



Check Valve, 3/4-in, Brass

SKU: ACWS-CHKVLV-34-BRASS

Brand: TBD | USD: $45.00 / EACH

EQUIPMENT: Compatibility TBD



Check Valve, 3/4-in, Brass, MILW 509 IPS

SKU: ACWS-CHKVLV-34-MILW

Brand: TBD | USD: $50.00 / EACH

EQUIPMENT: Compatibility TBD



Check Valve, A014N-6A

SKU: ACWS-CHKVLV-A014N6A

Brand: TBD | USD: $45.55 / EACH

EQUIPMENT: Compatibility TBD



Check Valve, CHK SST 410-4F4M, CTA

SKU: ACWS-CHKVLV-4104F4M

Brand: TBD | USD: $29.95 / EACH

EQUIPMENT: Compatibility TBD

Valves

87 products • Section 11 of 22 • Equipment assignments beneath each part



Check Valve, Inline, Blue Viton (M4D05B)

SKU: ACWS-CHKVLV-INLINE-VITON

Brand: TBD | USD: $21.00 / EACH

EQUIPMENT: Compatibility TBD



Check Valve, Inline, Gray

SKU: ACWS-CHKVLV-INLINE-GRY

Brand: TBD | USD: $22.00 / EACH

EQUIPMENT: Compatibility TBD



Check Valve, N800S, Parker

SKU: ACWS-CHKVLV-N800S-PARKER

Brand: TBD | USD: $45.00 / EACH

EQUIPMENT: Compatibility TBD



Check Valve, PVC (20790)

SKU: ACWS-CHKVLV-PVC-20790

Brand: TBD | USD: $15.95 / EACH

EQUIPMENT: Compatibility TBD

Valves

87 products • Section 12 of 22 • Equipment assignments beneath each part

DEMA Injector, 206B, 3/4-in NPT

SKU: ACWS-INJ-DEMA-206B

Brand: DEMA | USD: $185.00 / EACH

EQUIPMENT: CHEMICAL STATION

Type: DEMA CHEMICAL INJECTOR; Size: 3/4" NPT

3/4-inch NPT DEMA injector designed for chemical injection and dilution systems.

DEMA Solenoid, 401P.6, 120 Volt

SKU: ACWS-SOL-DEMA-401P

Brand: TBD | USD: $145.00 / EACH

EQUIPMENT: Compatibility TBD

Directional Control Valve, 4-Way, Parker, 24V, D1VW004ENYGS25



SKU: ACWS-SOLENOID-HYD-PARKER

Brand: TBD | USD: $450.00 / EACH

EQUIPMENT: Compatibility TBD

Parker hydraulic solenoid valve designed for hydraulic control systems.

Drain Valve Disc

SKU: ACWS-VALVE-DISC

Brand: TBD | USD: $3.75 / EACH

EQUIPMENT: Compatibility TBD

Valves

87 products • Section 13 of 22 • Equipment assignments beneath each part



Electronic Drain Valve

SKU: ACWS-VALVE-DRN-ELEC

Brand: TBD | USD: $195.00 / EACH

EQUIPMENT: Compatibility TBD



Flange Bearing, SBFL201-8G, Blue

SKU: ACWS-BRG-FLANGE-SBFL201

Brand: TBD | USD: $34.00 / EACH

EQUIPMENT: Compatibility TBD



Float Ball, 4KU66, Copper

SKU: ACWS-FLOATBALL-4KU66

Brand: TBD | USD: $25.00 / EACH

EQUIPMENT: Compatibility TBD



Float Valve Assembly, 2X525, 3/4-in (ST750)

SKU: ACWS-VALVE-FLOAT-2X525

Brand: TBD | USD: $55.00 / EACH

EQUIPMENT: Compatibility TBD

Valves

87 products • Section 14 of 22 • Equipment assignments beneath each part



Float Valve, 1-in (3P937)

SKU: ACWS-VALVE-FLOAT-1IN

Brand: TBD | USD: $80.00 / EACH

EQUIPMENT: Compatibility TBD



Flow Control Valve, 3/4-in, for Power Packs

SKU: ACWS-FLCTRL-34

Brand: Dynamic | USD: $205.00 / EACH

EQUIPMENT: Compatibility TBD

Size: 3/4" NPT PORT; Mpn: DFC-51-R-34-N-3/4 NPT

3/4-inch speed control designed for 7.5–10 HP power pack systems.



Flow Control Valve, Inline, Hydraulic, Parker, FM2DDKN

SKU: ACWS-FLOWCTRL-FM2DDKN

Brand: TBD | USD: $399.99 / EACH

EQUIPMENT: Compatibility TBD

Stainless steel meter-out flow control designed for Elite Brush Assemblies.



Foot Valve Assembly, 100076301, Viton Blue

SKU: ACWS-VALVE-FOOT-100076301

Brand: TBD | USD: $18.00 / EACH

EQUIPMENT: Compatibility TBD

Valves

87 products • Section 15 of 22 • Equipment assignments beneath each part



Hydraulic Brass Needle Valve, 3/8-in (N600B)

SKU: ACWS-VALVE-HYD-38-N600B

Brand: TBD | USD: $130.00 / EACH

EQUIPMENT: Compatibility TBD



Hydraulic Brass Valve, F600B

SKU: ACWS-VALVE-HYD-F600B

Brand: TBD | USD: $95.95 / EACH

EQUIPMENT: Compatibility TBD



Imported Ball Valve, 2-in, SWT

SKU: ACWS-VALVE-BALL-2IN-IMP

Brand: TBD | USD: $66.40 / EACH

EQUIPMENT: Compatibility TBD



Inlet Valve, 2-in NPT, 1-1/2-in Hose Door (N180)

SKU: ACWS-VALVE-INLET-2IN-N180

Brand: TBD | USD: $35.00 / EACH

EQUIPMENT: Compatibility TBD

Valves

87 products • Section 16 of 22 • Equipment assignments beneath each part



Inline Flow Control, FC832-4

SKU: ACWS-FLOWCTRL-FC8324

Brand: TBD | USD: $49.00 / EACH

EQUIPMENT: Compatibility TBD



MAC Solenoid Valve, 120/60VAC, 225B-111CA

SKU: ACWS-SOL-MAC-120V

Brand: TBD | USD: $85.00 / EACH

EQUIPMENT: Compatibility TBD

MAC 120 VAC solenoid valve designed for pneumatic automation.



Metal Flow Control Valve, 1/4-in, FC705-6-4, Push Connect

SKU: ACWS-FLOWCTRL-14-FC70564

Brand: TBD | USD: $69.95 / EACH

EQUIPMENT: Compatibility TBD



Needle Valve, Brass, N400B

SKU: ACWS-VALVE-HYD-N400B

Brand: Parker | USD: $95.95 / EACH

EQUIPMENT: WHEEL BLASTER

Size: 1/4" FPT x 1/4" FPT; Material: BRASS; Max Pressure: 2000 PSI; Rated Flow: 5 GAL/MIN; Seals: BUNA

Brass needle valve designed for precise flow control in fluid systems.

Valves

87 products • Section 17 of 22 • Equipment assignments beneath each part



Plastic Water Solenoid, 1-in, 110 Volt

SKU: ACWS-SOL-WATER-1IN-110V

Brand: TBD | USD: $145.00 / EACH

EQUIPMENT: Compatibility TBD



PVC Check Valve (PVC CHK 426 / 5720790)

SKU: ACWS-CHKVLV-PVC-5720790

Brand: TBD | USD: $12.00 / EACH

EQUIPMENT: Compatibility TBD



PVC Check Valve, 1/4-in (20290)

SKU: ACWS-CHKVLV-PVC-20290

Brand: TBD | USD: $12.90 / EACH

EQUIPMENT: Compatibility TBD



Silver Ball Valve, 3/8-in

SKU: ACWS-VALVE-BALL-38-SLV

Brand: TBD | USD: $11.00 / EACH

EQUIPMENT: Compatibility TBD

Valves

87 products • Section 18 of 22 • Equipment assignments beneath each part



Solenoid Coil, 3/4-in

SKU: ACWS-COIL-SOL-34

Brand: TBD | USD: $16.00 / EACH

EQUIPMENT: Compatibility TBD



Speed Control Valve, 1/4-in

SKU: ACWS-VALVE-SPEED-14

Brand: TBD | USD: $19.55 / EACH

EQUIPMENT: Compatibility TBD



Speed Control, 1/4-in (SP25)

SKU: ACWS-VALVE-SPD-14-SP25

Brand: TBD | USD: $15.55 / EACH

EQUIPMENT: Compatibility TBD



Tee Jet Check Valve

SKU: ACWS-CHKVLV-TEEJET

Brand: TBD | USD: $9.95 / EACH

EQUIPMENT: Compatibility TBD

Valves

87 products • Section 19 of 22 • Equipment assignments beneath each part



Trigger Valve, Viton (6590), PT#GU0110-VI

SKU: ACWS-GUN-6590-VITON

Brand: TBD | USD: $49.50 / EACH

EQUIPMENT: Compatibility TBD



Valve Master, Hot/Cold

SKU: ACWS-VALVE-MSTR-HOTCOLD

Brand: TBD | USD: $93.00 / EACH

EQUIPMENT: Compatibility TBD



Valve Part, Top Brush Motor

SKU: ACWS-VALVE-TB

Brand: TBD | USD: $170.00 / EACH

EQUIPMENT: Compatibility TBD



Valve Parts Kit, Hydrominder

SKU: ACWS-KIT-VALVE-HYDMND

Brand: TBD | USD: $25.00 / EACH

EQUIPMENT: Compatibility TBD

Valves

87 products • Section 20 of 22 • Equipment assignments beneath each part



Valve Stem, Cold Water

SKU: ACWS-STEM-VALVE-COLD

Brand: TBD | USD: $19.99 / EACH

EQUIPMENT: UNI-MAC



Valve Stem, Hot Water

SKU: ACWS-STEM-VALVE-HOT

Brand: TBD | USD: $24.99 / EACH

EQUIPMENT: Compatibility TBD



Valve, 3/8-in, Silver (90FFB38)

SKU: ACWS-VALVE-38-SLV

Brand: TBD | USD: $14.00 / EACH

EQUIPMENT: Compatibility TBD



Water Solenoid, 2-in, Brass

SKU: ACWS-SOLENOID-2IN

Brand: TBD | USD: $295.00 / EACH

EQUIPMENT: WATER PANEL

Valves

87 products • Section 21 of 22 • Equipment assignments beneath each part



Water Solenoid, 3/4-in, Brass, Kingston, KN975075

SKU: ACWS-SOL-WATER-34-BRASS

Brand: TBD | USD: $165.00 / EACH

EQUIPMENT: Compatibility TBD

3/4-inch brass water solenoid valve designed for automatic water flow control.



Water Valve Solenoid

SKU: ACWS-SOL-WATER

Brand: TBD | USD: $136.00 / EACH

EQUIPMENT: Compatibility TBD



Water Valve, 3-Way, 240V

SKU: ACWS-VALVE-3WAY-240V

Brand: TBD | USD: $50.00 / EACH

EQUIPMENT: Compatibility TBD



Water Valve, 3-Way, 24V (381767)

SKU: ACWS-VALVE-3WAY-24V

Brand: TBD | USD: $169.00 / EACH

EQUIPMENT: Compatibility TBD

Valves

87 products • Section 22 of 22 • Equipment assignments beneath each part



Water Valve, PP6VMC4 MG

SKU: ACWS-VALVE-WATER-PP6VMC4

Brand: TBD | USD: $15.00 / EACH

EQUIPMENT: Compatibility TBD



ZF Filter Check Valve, Red

SKU: ACWS-CHKVLV-ZF-RED

Brand: TBD | USD: $7.50 / EACH

EQUIPMENT: Compatibility TBD



ZF2 Filter Check Valve, Green

SKU: ACWS-CHKVLV-ZF2-GRN

Brand: TBD | USD: $9.95 / EACH

EQUIPMENT: Compatibility TBD

Weight Plates

2 products • Section 1 of 1 • Equipment assignments beneath each part

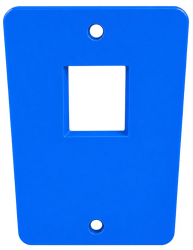

Steel Weight Plate, 1-in, 50 lbs

SKU: ACWS-WEIGHTPLATE-TB-1IN

Brand: American Car Wash Solutions | USD: $195.00 / EACH

EQUIPMENT: DCW TOP BRUSH • ELITE 25 TOP BRUSH

Type: WEIGHT PLATE; Size: 1"; Material: HARD STEEL. TOP BRUSH USES (7) 1" WEIGHT PLATES AND (1) 1/2" WEIGHT PLATE

1-inch 50-pound steel weight plate designed for Elite 25 top brush balancing.

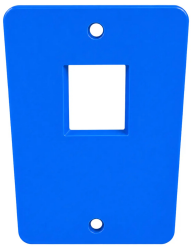

Steel Weight Plate, 1/2-in, 25 lbs

SKU: ACWS-PLATE-12-TB-WT

Brand: American Car Wash Solutions | USD: $180.00 / EACH

EQUIPMENT: DCW TOP BRUSH • ELITE 25 TOP BRUSH

Type: WEIGHT PLATE; Size: 1/2"; Material: HARD STEEL. TOP BRUSH USES (1) 1/2" WEIGHT PLATE AND (7) 1" WEIGHT PLATES

1/2-inch 25-pound steel weight plate designed for Elite 25 top brush balancing.

SKU index

All unique products • Page references point to the product category listing.

ACWS-1018-RD1-12FT 311
ACWS-1018-RD150-12FT 310
ACWS-ADAPTER-1034F50GS 434
ACWS-ADAPTER-1050GS 434
ACWS-ADAPTER-114-SCH80 433
ACWS-ADAPTER-12-12GTXS-34 262
ACWS-ADAPTER-12-34F50GS 394
ACWS-ADAPTER-812F50GS 468
ACWS-ADAPTER-88GTXS 266
ACWS-ADAPTER-8MJICX12 436
ACWS-ADAPTER-8XHBUS 470
ACWS-ADAPTER-COPPER-112-FXC 114
ACWS-ADAPTER-COPPER-12 424
ACWS-ADAPTER-COPPER-12X14 423
ACWS-ADAPTER-COPPER-12X38 114
ACWS-ADAPTER-COPPER-1IN 423
ACWS-ADAPTER-COPPER-2IN 424
ACWS-ADAPTER-COPPER-2IN-F 424
ACWS-ADAPTER-COPPER-2IN-M 424
ACWS-ADAPTER-COPPER-34 115
ACWS-ADAPTER-F-34 434
ACWS-ADAPTER-FL0500 112
ACWS-ADAPTER-HOSE-112X5 441
ACWS-ADAPTER-SS-TRUNK 63
ACWS-AGITATOR-UNIMAC 179
ACWS-AIR-GATE-PREMIER 4
ACWS-AMPLIFIER-TIMEDELAY 144
ACWS-ANCHOR-78X9X10 257
ACWS-ANCHOR-SLEEVE-12X214 260
ACWS-ANCHOR-SLEEVE-38 260
ACWS-ANCHOR-SLV-12-212 234
ACWS-ANCHOR-SLV-38-2 234
ACWS-ANCHOR-SS-12X414 235
ACWS-ANCHOR-SS-58X412 235
ACWS-ANCHOR-WEDGE-12X412 257
ACWS-ANGLE-114X114X14X20 309
ACWS-ANGLE-2X112X316X20 309
ACWS-ANGLE-3X3X38X20 309
ACWS-ANGLE-5X3X12X20 310
ACWS-ANGLE-5X3X38X20 310
ACWS-ANGLE-BLK-112X112X14 385
ACWS-ANGLE-BLK-112X112X14X22 494
ACWS-ANGLE-BLK-2X2X316 262
ACWS-ANGLE-BLK-3X3X316 385
ACWS-ANGLE-CS-114X114X14 387
ACWS-ANGLE-CS-14X112X112 388
ACWS-ANGLE-CS-16X16X14 387
ACWS-ANGLE-CS-212X212X14 388
ACWS-ANGLE-CS-2X2X316 388
ACWS-ANGLE-CS-3X2X14 388
ACWS-ANGLE-CS-3X4 215
ACWS-ANGLE-SS-2X2X14X29 235
ACWS-ANGLE-SS-3X2X316 389
ACWS-ANGLE-SS-CARRIAGE 374
ACWS-ANGLE-SS-MITT 389
ACWS-ANGLE-STEEL-212X212X316 391
ACWS-ANGLE-STEEL-38X3X5 391
ACWS-ANGLE-STEEL-6X3X12 330
ACWS-APPLICATOR-ARCH-5NZL 12
ACWS-ARCH-SS-FLASH-HD 63
ACWS-ARM-GATE 224
ACWS-ARM-GRBX 203
ACWS-ARM-GRBX-TL 202
ACWS-ARM-WRAP 383
ACWS-ARM-WRAP-SS-PS 374
ACWS-BALL-EXTRACT-UNIMAC 491
ACWS-BAR-BLK-34-CONV 385
ACWS-BAR-COLD-34 356
ACWS-BAR-CROSS-1-5-46 325
ACWS-BAR-CS-112X1 389
ACWS-BAR-SS-WRAP-HYD 235
ACWS-BAR-STEEL-112X1 211
ACWS-BASE-BLOWER 59
ACWS-BASE-MTR 318
ACWS-BASE-MTR-213T 335
ACWS-BASE-SS-GEARBOX 250
ACWS-BASE-SS-HP 374
ACWS-BASE-SS-OILPUMP 374

SKU index

All unique products • Page references point to the product category listing.

ACWS-BASE-SS-POODLE	375
ACWS-BASE-STEEL-DOOR	97
ACWS-BASE-STEEL-TIP	181
ACWS-BASE-STEEL-VAC	382
ACWS-BEAM-BLOWER-CROSS	57
ACWS-BELT-2310	54
ACWS-BELT-B42	54
ACWS-BELT-B43	54
ACWS-BELT-B44	55
ACWS-BELT-B46	55
ACWS-BELT-B51	55
ACWS-BELT-B67	55
ACWS-BELT-B69	56
ACWS-BENCH-STEEL	252
ACWS-BLADE-TURBINE	485
ACWS-BLOCK-1X114	385
ACWS-BLOCK-ALUM-T	201
ACWS-BLOCK-AUX	262
ACWS-BLOCK-HYD-TB	316
ACWS-BLOCK-MOUNT-SQ	93
ACWS-BLOCK-STEEL-CONV	98
ACWS-BLOCK-UHMW-WHT-FLIPPER	481
ACWS-BLOCK-UHMW-YEL	479
ACWS-BLOWER-TRUNKS	57
ACWS-BLOWER-WHEEL-15HP-RH	59
ACWS-BOARD-HEATER	153
ACWS-BOARD-ICS-KEYPAD	155
ACWS-BOLT-DOOR	98
ACWS-BOLT-DOOR-EXIT	252
ACWS-BOLT-GALV-34X3	223
ACWS-BOLT-GALV-34X4	224
ACWS-BOLT-GALV-34X7	224
ACWS-BOLT-GALV-34X8	224
ACWS-BOLT-LG-BLK	213
ACWS-BOLT-METRIC-M12	230
ACWS-BOLT-SHFT-58X135-SS	250
ACWS-BOLT-SHFT-58X9	233
ACWS-BOLT-SS-12114-100pk	236
ACWS-BOLT-SS-12X2	236
ACWS-BOLT-SS-12X234	236
ACWS-BOLT-SS-12X3	243
ACWS-BOLT-SS-12X312	237
ACWS-BOLT-SS-12X4	237
ACWS-BOLT-SS-12X412	226
ACWS-BOLT-SS-12X512	237
ACWS-BOLT-SS-14X112	237
ACWS-BOLT-SS-14X34	248
ACWS-BOLT-SS-38X114	236
ACWS-BOLT-SS-38X2	238
ACWS-BOLT-SS-38X3	238
ACWS-BOLT-SS-38X4	238
ACWS-BOLT-SS-M620	230
ACWS-BOLT-SS-M630	230
ACWS-BOLT-ZINC-34X512	259
ACWS-BOLT-ZINC-34X6	260
ACWS-BOLT-ZINC-58X312	260
ACWS-BOOM-CEIL-360-4X9	180
ACWS-BOOT-RUBBER	168
ACWS-BOWL-AIR-FILTER	193
ACWS-BOX-CS-17.6X50	218
ACWS-BOX-PROX	161
ACWS-BOX-PROX-370544	162
ACWS-BOX-PVC-34	165
ACWS-BOX-SS-20X20	172
ACWS-BOX-SS-20X30	145
ACWS-BOX-SS-20X30X20	172
ACWS-BOX-SS-26X14X12	172
ACWS-BOX-SS-30X20X10	375
ACWS-BOX-SS-33X24X14	207
ACWS-BOX-SS-36X24X10	172
ACWS-BOX-SS-39X20X12	168
ACWS-BOX-SS-40X24	179
ACWS-BOX-SS-5X5X4	239
ACWS-BOX-SS-CUSTOM	376
ACWS-BOX-SS-PULSE	171
ACWS-BOX-SS-PULSE-BRKT	171
ACWS-BOX-SS-PULSE-NOLEG	171
ACWS-BOX-SWTCH-34X2	174

SKU index

All unique products • Page references point to the product category listing.

ACWS-BOX-SWTCH-3X2	174
ACWS-BREAKER-GE-15A	153
ACWS-BRG-32307CA-HECO	25
ACWS-BRG-6015-GP	27
ACWS-BRG-6205	25
ACWS-BRG-6206	25
ACWS-BRG-6207	25
ACWS-BRG-6208	26
ACWS-BRG-6209	27
ACWS-BRG-6307	26
ACWS-BRG-6308	26
ACWS-BRG-6309	26
ACWS-BRG-ASSY-TB	32
ACWS-BRG-F2B-1116-SS	35
ACWS-BRG-F2B-114	36
ACWS-BRG-F2B-11516	36
ACWS-BRG-F4B-112-SS	36
ACWS-BRG-F4B-138	37
ACWS-BRG-F4B-SS-112	36
ACWS-BRG-FLANGE-SBFL201	502
ACWS-BRG-FLNG-2B-E-UCFL201	35
ACWS-BRG-MITT-4-1-112	42
ACWS-BRG-MITT-4-112-1	41
ACWS-BRG-MITT-412-1-1	41
ACWS-BRG-P2B-1	39
ACWS-BRG-P2B-112	38
ACWS-BRG-P2B-11316	39
ACWS-BRG-P2B-114	38
ACWS-BRG-P2B-1716	39
ACWS-BRG-P2B-1IN-TAPBS	39
ACWS-BRG-P2B-2	40
ACWS-BRG-P2B-2-HD	40
ACWS-BRG-PILLOW-UCP205	40
ACWS-BRG-PLASTIC-4-112-1	42
ACWS-BRG-PLASTIC-412X112X1	41
ACWS-BRG-PLASTIC-412X2X112	41
ACWS-BRG-PLASTIC-PULSE	42
ACWS-BRG-RODEND-12-F	45
ACWS-BRG-RODEND-12-M	45
ACWS-BRG-RODEND-34	142
ACWS-BRG-RODEND-34-F	45
ACWS-BRG-RODEND-58	455
ACWS-BRG-RODEND-F-AIR	46
ACWS-BRG-TRANS-NSK	37
ACWS-BRG-WHL-234X114	49
ACWS-BRKT-AIR-2X4-SS	209
ACWS-BRKT-ALUM-LG-FLIPPER	261
ACWS-BRKT-ALUM-MD	261
ACWS-BRKT-ALUM-MTR-FLIPPER	210
ACWS-BRKT-CLEVIS-BDEB07	138
ACWS-BRKT-CORE-TB	210
ACWS-BRKT-CYL-2X4	134
ACWS-BRKT-MOUNT	231
ACWS-BRKT-MOUNT-2X4	17
ACWS-BRKT-PB	64
ACWS-BRKT-PIST-SS-POODLE	241
ACWS-BRKT-PLASTIC-YEL	42
ACWS-BRKT-PVT-SM	261
ACWS-BRKT-RA-ELITE	233
ACWS-BRKT-SNSR	233
ACWS-BRKT-SS-14X2X19	229
ACWS-BRKT-SS-AIR-OUT	240
ACWS-BRKT-SS-AIR-POODLE	239
ACWS-BRKT-SS-BR	64
ACWS-BRKT-SS-BR-DSPS	239
ACWS-BRKT-SS-CHEM	240
ACWS-BRKT-SS-HEATER	240
ACWS-BRKT-SS-L-12X21	249
ACWS-BRKT-SS-MANI	305
ACWS-BRKT-SS-MERCER	143
ACWS-BRKT-SS-MERCER-POODLE	245
ACWS-BRKT-SS-POODLE	247
ACWS-BRKT-SS-POODLE-UHMW	241
ACWS-BRKT-SS-PREGUN	241
ACWS-BRKT-SS-SIGN-2X18X18	241
ACWS-BRKT-SS-TOP-WRAP	251
ACWS-BRKT-SS-VAN	242
ACWS-BRKT-SS-VINYL	242

SKU index

All unique products • Page references point to the product category listing.

ACWS-BRKT-SS-WB	242
ACWS-BRKT-SS-WRAP	239
ACWS-BRKT-SS-WRAP-2X2	240
ACWS-BRKT-SS-Z-4X4X12	242
ACWS-BRKT-STEEL-CORR-30	253
ACWS-BRKT-STEEL-CORR-45	254
ACWS-BRKT-STEEL-LIGHT	252
ACWS-BRKT-STEEL-TIRESHINE	253
ACWS-BRKT-SWING-SET	254
ACWS-BRKT-TRUNK-SS	59
ACWS-BRKT-TS-MOTOR	64
ACWS-BRKT-TS-SS	251
ACWS-BRKT-WRAP-HOUSING	231
ACWS-BRKT-WRAP-PS	375
ACWS-BRUSH-BR-24-CLOTH	352
ACWS-BRUSH-BR-REPAIR	302
ACWS-BRUSH-HOG-10	335
ACWS-BRUSH-HOG-14	337
ACWS-BRUSH-MECH-33306	485
ACWS-BRUSH-REP-POODLE-RB	84
ACWS-BRUSH-ROCKER-28	352
ACWS-BRUSH-RUG	195
ACWS-BRUSH-VAC-MTR	313
ACWS-BRUSH-VAC-REPL	486
ACWS-BUMP-001	65
ACWS-BUMP-002	65
ACWS-BUMP-W-TB-SLEEVE	65
ACWS-BUMPER-RUBBER	65
ACWS-BUSH-SDS-158-QD	34
ACWS-BUSHING-112X1	29
ACWS-BUSHING-112X12	420
ACWS-BUSHING-112X12-DBLTAP	32
ACWS-BUSHING-114X12	44
ACWS-BUSHING-114X34	44
ACWS-BUSHING-138-BLWR	46
ACWS-BUSHING-1X14	44
ACWS-BUSHING-1X214-SS	32
ACWS-BUSHING-1X34-BRASS	34
ACWS-BUSHING-2IN-YEL	50
ACWS-BUSHING-34-BLK	32
ACWS-BUSHING-34X14	44
ACWS-BUSHING-34X38	45
ACWS-BUSHING-78-BLK	33
ACWS-BUSHING-BLK-114X34	29
ACWS-BUSHING-BLK-12X18	27
ACWS-BUSHING-BLK-12X38	28
ACWS-BUSHING-BLK-1X34	27
ACWS-BUSHING-BLK-34X12	28
ACWS-BUSHING-BLK-34X38	28
ACWS-BUSHING-BRASS-114X34	30
ACWS-BUSHING-BRASS-12X14	30
ACWS-BUSHING-BRASS-12X18	30
ACWS-BUSHING-BRASS-12X38	31
ACWS-BUSHING-BRASS-34X12	30
ACWS-BUSHING-BRASS-34X14	31
ACWS-BUSHING-BRASS-34X38	31
ACWS-BUSHING-BRASS-38X14	31
ACWS-BUSHING-BX-118	33
ACWS-BUSHING-GALV-1X34	37
ACWS-BUSHING-HX138-MTR	33
ACWS-BUSHING-HX24MM	34
ACWS-BUSHING-HX35MM	34
ACWS-BUSHING-NYLON-34	38
ACWS-BUSHING-NYLON-SPRKT	38
ACWS-BUSHING-PLASTIC-34	28
ACWS-BUSHING-PLASTIC-78	29
ACWS-BUSHING-PLASTIC-YEL	43
ACWS-BUSHING-PVC-1X34	43
ACWS-BUSHING-SPRKT-BLK	33
ACWS-BUSHING-SS-34X12	462
ACWS-BUSHING-STD-12X38	402
ACWS-BUSHING-TL-138	47
ACWS-BUSHING-TL-2012-114	47
ACWS-BUSHING-TL-BO2012-11316	48
ACWS-BUSHING-TL-BO2517-11516	47
ACWS-BUSHING-TL-BO2517-214	48
ACWS-BUSHING-UHMW-112-CORR	49
ACWS-BUSHING-UHMW-34-BLK	49

SKU index

All unique products • Page references point to the product category listing.

ACWS-BUSHING-UHMW-78-BLK	49
ACWS-CABLE-12-3-250FT	150
ACWS-CABLE-122-250FT	150
ACWS-CABLE-14	144
ACWS-CABLE-ASSY-LID-NS	214
ACWS-CABLE-ASSY-LID-OS	214
ACWS-CABLE-DMX-1FT	148
ACWS-CABLE-DMX-4FT	149
ACWS-CABLE-DMX-8FT	291
ACWS-CABLE-JUMPER-4FT-DMX	155
ACWS-CABLE-LEADER-100FT	155
ACWS-CABLE-LEADER-150FT	156
ACWS-CABLE-LEADER-25FT-PS	164
ACWS-CABLE-LEADER-50FT	156
ACWS-CABLE-LEADER-IP-WPX	164
ACWS-CABLE-SHLD-18-5-150FT	170
ACWS-CANISTER-12921999	333
ACWS-CANISTER-AIR-CTA	3
ACWS-CANISTER-FMR	198
ACWS-CAP-30093	214
ACWS-CAP-CHROME-PP	220
ACWS-CAP-COPPER-2IN	427
ACWS-CAP-COPPER-34	428
ACWS-CAP-END	290
ACWS-CAP-GALV-12	439
ACWS-CAP-NZL	454
ACWS-CAP-PLASTIC-234-MITT	478
ACWS-CAP-PLASTIC-YEL	477
ACWS-CAP-SOCKET-34	455
ACWS-CAP-SS-12	456
ACWS-CAP-SS-14	456
ACWS-CAP-SS-1IN	244
ACWS-CAP-SS-34	456
ACWS-CAP-SS-38	457
ACWS-CAP-TRUNNION-ALUM	132
ACWS-CATWALK-SS	244
ACWS-CHAIN-81XH	68
ACWS-CHAIN-81XH-ALLPIN	67
ACWS-CHAIN-81XH-COTT-PF	68
ACWS-CHAIN-81XH-RIV-PF	66
ACWS-CHAIN-C188	66
ACWS-CHAIN-C188-COTT	68
ACWS-CHAIN-LOG-OPEN	71
ACWS-CHAIN-LOG-SURF	70
ACWS-CHAIN-PL88K	67
ACWS-CHAIN-WH78	66
ACWS-CHAIN-WH78-COT	79
ACWS-CHAIN-WH78-RIV-PF	79
ACWS-CHAIN-X458	80
ACWS-CHAIN-X458-FT	80
ACWS-CHANNEL-C-LOG	85
ACWS-CHANNEL-C-SURF	85
ACWS-CHANNEL-KINDORF-34	228
ACWS-CHANNEL-SS-78	249
ACWS-CHECKVALVE-2IN	496
ACWS-CHECKVALVE-2IN-BRASS	496
ACWS-CHECKVALVE-2IN-MILW	496
ACWS-CHEM-BUGSPRAYER	197
ACWS-CHKVLV-12-MILW	498
ACWS-CHKVLV-1IN-BRASS	498
ACWS-CHKVLV-2IN-BRASS	498
ACWS-CHKVLV-34-BRASS	499
ACWS-CHKVLV-34-MILW	499
ACWS-CHKVLV-38-MILW	15
ACWS-CHKVLV-4104F4M	499
ACWS-CHKVLV-A014N6A	499
ACWS-CHKVLV-BLK-C1200S	495
ACWS-CHKVLV-C600B	497
ACWS-CHKVLV-INLINE-GRY	500
ACWS-CHKVLV-INLINE-VITON	500
ACWS-CHKVLV-N800S-PARKER	500
ACWS-CHKVLV-PVC-20290	506
ACWS-CHKVLV-PVC-20790	500
ACWS-CHKVLV-PVC-5720790	506
ACWS-CHKVLV-TEEJET	507
ACWS-CHKVLV-ZF-RED	511
ACWS-CHKVLV-ZF2-GRN	511
ACWS-CLAMP-GRN-12	264

SKU index

All unique products • Page references point to the product category listing.

ACWS-CLAMP-GRN-212PP 185
ACWS-CLAMP-GRN-212PP-DBL 184
ACWS-CLAMP-GRN-319PP 185
ACWS-CLAMP-GRN-322PP 184
ACWS-CLAMP-GRN-426PP 185
ACWS-CLAMP-GRN-516 186
ACWS-CLAMP-GRN-542PP 186
ACWS-CLAMP-GRN-648PP 265
ACWS-CLAMP-GRN-DBL 186
ACWS-CLAMP-INS-12 227
ACWS-CLAMP-KINDORF-4IN 439
ACWS-CLAMP-KINDORF-COPPER-112 263
ACWS-CLAMP-KINDORF-COPPER-12 183
ACWS-CLAMP-KINDORF-COPPER-1IN 183
ACWS-CLAMP-KINDORF-COPPER-2IN 220
ACWS-CLAMP-KINDORF-COPPER-34 183
ACWS-CLAMP-KINDORF-GALV-12 184
ACWS-CLAMP-KINDORF-GALV-2IN 264
ACWS-CLAMP-KINDORF-GALV-34 184
ACWS-CLAMP-KINDORF-GALV-4IN 264
ACWS-CLAMP-KINDORF-SS-58 189
ACWS-CLAMP-LED 220
ACWS-CLAMP-RUB-1IN 187
ACWS-CLAMP-RUB-INS-1IN 187
ACWS-CLAMP-RUB-INS-34 187
ACWS-CLAMP-SET-1IN 183
ACWS-CLAMP-SET-GRN-PVC 185
ACWS-CLAMP-SET-GRN-TWIN 441
ACWS-CLAMP-SET-PLASTIC 187
ACWS-CLAMP-SS-6204 188
ACWS-CLAMP-SS-6206 249
ACWS-CLAMP-SS-6306 188
ACWS-CLAMP-SS-6312 188
ACWS-CLAMP-SS-6320 189
ACWS-CLAMP-SS-6328 189
ACWS-CLAMP-SS-KINDORF-58 249
ACWS-CLAMP-TBOLT 255
ACWS-CLAMP-TUBE-12 255
ACWS-CLEVBRKT-L067320000 138
ACWS-CLEVIS-067360000 141
ACWS-CLEVIS-067370000 141
ACWS-CLEVIS-34-BDC07M 141
ACWS-CLEVIS-71620 141
ACWS-CLEVIS-BDC05 35
ACWS-CLEVIS-ROD-2X13 348
ACWS-CLEVIS-WRAP 142
ACWS-CLIP-HANGERLOK 299
ACWS-CLOTH-MITT-FTR-6B-SET-72 84
ACWS-CLOTH-MITT-S2S-8B-SET-32 195
ACWS-CLOTH-MITT-STS-8B-SET-64 84
ACWS-CLTH-12X96X3-BLU-LOOP 195
ACWS-CLTH-12X96X3-RED-LOOP 263
ACWS-CLTH-9X85X3-BLU 324
ACWS-CNTRCTR-24V 146
ACWS-CNTRCTR-C16D01-120V 147
ACWS-CNTRCTR-C16D01-220240 147
ACWS-CNTRCTR-C16D01-220V 147
ACWS-CNTRCTR-REV-120V 147
ACWS-CNTRCTR-REV-220V 167
ACWS-COIL-SOL-34 507
ACWS-COIN-MECH-VAC 482
ACWS-COLLAR-SHFT-1012 131
ACWS-COLLAR-SHFT-112-GALV 127
ACWS-COLLAR-SHFT-112-SS 127
ACWS-COLLAR-SHFT-114-DS 127
ACWS-COLLAR-SHFT-134-SS 128
ACWS-COLLAR-SHFT-138-DS-SS 128
ACWS-COLLAR-SHFT-1516-BLK 113
ACWS-COLLAR-SHFT-1516-DS 128
ACWS-COLLAR-SHFT-1516-SS 46
ACWS-COLLAR-SHFT-158-DS-SS 128
ACWS-COLLAR-SHFT-158-DS-SS-DSC163SS 129
ACWS-CON-ENT-SUR-10-RGR 85
ACWS-CON-MCN-5-ENT 85
ACWS-CONDUIT-LB-12 150
ACWS-CONDUIT-PVC-20FT 165
ACWS-CONE-BLWR-INLET 58
ACWS-CONE-BLWR-STD 58

SKU index

All unique products • Page references point to the product category listing.

ACWS-CONNECTOR-10FBUS-M 145
ACWS-CONNECTOR-12F6XS 421
ACWS-CONNECTOR-12X12 469
ACWS-CONNECTOR-12X38 469
ACWS-CONNECTOR-14 443
ACWS-CONNECTOR-200AALFXM 146
ACWS-CONNECTOR-38 421
ACWS-CONNECTOR-38X14 421
ACWS-CONNECTOR-66FBUS 443
ACWS-CONNECTOR-68FBUS 121
ACWS-CONNECTOR-68PLP 444
ACWS-CONNECTOR-84FTXS 263
ACWS-CONNECTOR-8BLS 422
ACWS-CONNECTOR-8F5BUS 422
ACWS-CONNECTOR-8FBU 443
ACWS-CONNECTOR-8HBUS 267
ACWS-CONNECTOR-A6MC8 422
ACWS-CONNECTOR-A8FC6 422
ACWS-CONNECTOR-A8FC8 114
ACWS-CONNECTOR-A8MC6 443
ACWS-CONNECTOR-A8MC8 423
ACWS-CONNECTOR-A8UC6 423
ACWS-CONNECTOR-AIR-14 396
ACWS-CONNECTOR-AIR-38 444
ACWS-CONNECTOR-DIN 146
ACWS-CONNECTOR-EMT-34 151
ACWS-CONNECTOR-F-12 434
ACWS-CONNECTOR-F-38 435
ACWS-CONNECTOR-PLP-14 444
ACWS-CONNECTOR-SEALTIGHT 169
ACWS-CONNECTOR-SS7521 146
ACWS-CONNECTOR-ST-12PLX12MPT 465
ACWS-CONNECTOR-TRIPLELOK-12 468
ACWS-CONNECTOR-TRIPLELOK-38 469
ACWS-CONTACTOR-AB-240V 167
ACWS-CONTROL-PHOTO-PAD 148
ACWS-CONTROLLER-DATATRAX 373
ACWS-CONTROLLER-GG 290
ACWS-CONTROLLER-ICS-24 154
ACWS-CONTROLLER-LIGHT-24 298
ACWS-CONTROLLER-LIGHT-32 298
ACWS-CONTROLLER-LIGHT-64 157
ACWS-CONTROLLER-UNIMAC-20186401 158
ACWS-CONTROLS-TUNNEL 177
ACWS-CONV-SECTION-10 94
ACWS-CONV-SURF-10 99
ACWS-CONV-SURF-10-UHMW 100
ACWS-CORD-EXT-110V 151
ACWS-CORE-ALUM-12X28 101
ACWS-CORE-ALUM-24 101
ACWS-CORE-ALUM-24-12FLG 101
ACWS-CORE-ALUM-24-BR 102
ACWS-CORE-ALUM-24-WRAP 102
ACWS-CORE-ALUM-35 102
ACWS-CORE-ALUM-35-6FLG 103
ACWS-CORE-ALUM-35-FLANGER 103
ACWS-CORE-ALUM-35-VH 101
ACWS-CORE-ALUM-44-WRAP 108
ACWS-CORE-ALUM-50 103
ACWS-CORE-ALUM-6X35 103
ACWS-CORE-ALUM-WRAP 104
ACWS-CORE-BR-24-ALUM 102
ACWS-CORE-FLANGER-24 106
ACWS-CORE-FLANGER-24-2PC 106
ACWS-CORE-FLANGER-44X12-WRAP 106
ACWS-CORE-TB-SS 108
ACWS-CORE-VAN-28-2PC 108
ACWS-CORE-VAN-35-2PC 109
ACWS-CORE-VAN-BOT-2PC 109
ACWS-CORE-WRAP-24-2PC 107
ACWS-CORE-WRAP-24-ALUM 107
ACWS-COUNTER-MECH 158
ACWS-COUP-DODGE-12-L095 119
ACWS-COUP-LJ-L100-1250 122
ACWS-COUPLER-200CAL 117
ACWS-COUPLER-200DAL 117
ACWS-COUPLER-30503 121
ACWS-COUPLER-BST2M 118

SKU index

All unique products • Page references point to the product category listing.

ACWS-COUPLER-H362 118
ACWS-COUPLER-H462 281
ACWS-COUPLER-H463 118
ACWS-COUPLER-H662 281
ACWS-COUPLING 119
ACWS-COUPLING-34 119
ACWS-COUPLING-7JE 126
ACWS-COUPLING-ALUM-112X1 112
ACWS-COUPLING-ALUM-114X1 112
ACWS-COUPLING-ALUM-1X1 112
ACWS-COUPLING-BLK-112 113
ACWS-COUPLING-BLK-12 113
ACWS-COUPLING-BLK-34 113
ACWS-COUPLING-COPPER-112 115
ACWS-COUPLING-COPPER-114 115
ACWS-COUPLING-COPPER-12 116
ACWS-COUPLING-COPPER-1IN 115
ACWS-COUPLING-COPPER-2IN 116
ACWS-COUPLING-COPPER-34 116
ACWS-COUPLING-DFLEX-78-158 120
ACWS-COUPLING-DFLEX-7S-112 119
ACWS-COUPLING-DODGE-78-138 35
ACWS-COUPLING-DODGE-L100-34 120
ACWS-COUPLING-DODGE-L100-78 120
ACWS-COUPLING-GALV-14 120
ACWS-COUPLING-HOSE-112 121
ACWS-COUPLING-LOVEJOY-L100-118 122
ACWS-COUPLING-LOVEJOY-L100-138 122
ACWS-COUPLING-LOVEJOY-L110-114 122
ACWS-COUPLING-NOHUB-4IN 131
ACWS-COUPLING-PVC-1IN 114
ACWS-COUPLING-PVC-34 124
ACWS-COUPLING-PVC-4IN 124
ACWS-COUPLING-PVC-4X2 124
ACWS-COUPLING-RUB-4IN 126
ACWS-COUPLING-RUBBER-6JE 126
ACWS-COUPLING-SCH80-1IN 118
ACWS-COUPLING-SS-112 129
ACWS-COUPLING-SS-114 130
ACWS-COUPLING-SS-12 129
ACWS-COUPLING-SS-14 130
ACWS-COUPLING-SS-1IN 129
ACWS-COUPLING-SS-2IN 130
ACWS-COUPLING-SS-34 130
ACWS-COUPLING-SS-38 131
ACWS-COUPLING-TB 131
ACWS-COUPLING-VAC-112 132
ACWS-COUPLING-VAC-2IN 487
ACWS-COVALVE-14-2532 8
ACWS-COVER-69211651 349
ACWS-COVER-CA8GVFS 178
ACWS-COVER-DIAMOND-24-RND 222
ACWS-COVER-DRYER-LED 292
ACWS-COVER-MNTPLT-HECO-EXIT 316
ACWS-COVER-PIT-28X48 94
ACWS-COVER-STEEL-VAC 484
ACWS-COVER-TS-BRUSH 376
ACWS-CROSS-SS-SPINNER-WB 24
ACWS-CSCREW-12-114-GALV 226
ACWS-CTA 198
ACWS-CTRL-STARSTOP 173
ACWS-CUFF-STRAIGHT 485
ACWS-CUFF-VAC-112 486
ACWS-CUFF-VAC-2IN 486
ACWS-CURTAIN-PLASTIC-30 43
ACWS-CURTAIN-VINYL-110X12 182
ACWS-CYL-2-1-2X6 134
ACWS-CYL-2-5X6 134
ACWS-CYL-25X6-DS 137
ACWS-CYL-2X13 137
ACWS-CYL-2X13-4MA 135
ACWS-CYL-2X2-4MA 135
ACWS-CYL-2X2-CLIP 137
ACWS-CYL-2X24-4MA 135
ACWS-CYL-2X26-4MA 135
ACWS-CYL-2X4 136
ACWS-CYL-2X4-4MA 136
ACWS-CYL-2X4-4MA-34 136

SKU index

All unique products • Page references point to the product category listing.

ACWS-CYL-2X4-WRAPS	137
ACWS-CYL-2X6	136
ACWS-CYL-2X7	134
ACWS-DECAL-EXPRESS-GRN	482
ACWS-DECAL-SILENCER	62
ACWS-DECAL-VAC-GRN	257
ACWS-DELAY-RINSE	167
ACWS-DETECTOR-LOOP	148
ACWS-DISP-ACUUMAX-1BTN	81
ACWS-DOME-VAC-GRN	484
ACWS-DOOR-2-STEEL-SURF	99
ACWS-DOOR-ENT	223
ACWS-DOOR-ENT-25.5X17	99
ACWS-DOOR-ENT-CON	88
ACWS-DOOR-EXIT-HALFMOON	88
ACWS-DOOR-EXIT-OU	89
ACWS-DOOR-EXIT-TRAP	89
ACWS-DOOR-PLEXI-UNIMAC	233
ACWS-DOOR-RBR-ROLLUP	95
ACWS-DOOR-ROLLUP	95
ACWS-DOOR-STEEL-SURF-EXIT	98
ACWS-DOOR-STEEL-SURF-OND	98
ACWS-DRNPAN-SS-24X12	180
ACWS-ELBOW-10CBUS	445
ACWS-ELBOW-112-SCH80	431
ACWS-ELBOW-14-PLP	431
ACWS-ELBOW-14MMOS	431
ACWS-ELBOW-2IN-BLK	432
ACWS-ELBOW-38MMO	432
ACWS-ELBOW-64CTXS	432
ACWS-ELBOW-8CBUS	445
ACWS-ELBOW-8EBUS	289
ACWS-ELBOW-8WNTXS	430
ACWS-ELBOW-A4EU4	431
ACWS-ELBOW-A6EU4	433
ACWS-ELBOW-A6EU6	471
ACWS-ELBOW-BARB-12X12	404
ACWS-ELBOW-BARB-34X34-90	396
ACWS-ELBOW-BARB-EL6H6M	397
ACWS-ELBOW-BLK-12	399
ACWS-ELBOW-BLK-14	399
ACWS-ELBOW-BLK-2IN	400
ACWS-ELBOW-BLK-34	400
ACWS-ELBOW-BLK-34-90	400
ACWS-ELBOW-BLK-38	400
ACWS-ELBOW-BRASS-12-90	407
ACWS-ELBOW-BRASS-14-90	408
ACWS-ELBOW-BRASS-2200P44	408
ACWS-ELBOW-BRASS-2202P44	416
ACWS-ELBOW-BRASS-38-90	408
ACWS-ELBOW-BRASS-STRAIGHT	408
ACWS-ELBOW-BRZ-12-90	418
ACWS-ELBOW-BRZ-34-90	419
ACWS-ELBOW-COPPER-112-90	425
ACWS-ELBOW-COPPER-114-90	425
ACWS-ELBOW-COPPER-12-45	426
ACWS-ELBOW-COPPER-12-90	426
ACWS-ELBOW-COPPER-1IN-45	425
ACWS-ELBOW-COPPER-1IN-90	425
ACWS-ELBOW-COPPER-2IN-45	426
ACWS-ELBOW-COPPER-2IN-45-CXC	426
ACWS-ELBOW-COPPER-2IN-90	5
ACWS-ELBOW-COPPER-2IN-90-CXC	427
ACWS-ELBOW-COPPER-34-45	427
ACWS-ELBOW-COPPER-34-90	427
ACWS-ELBOW-FEMALE-34	435
ACWS-ELBOW-GALV-112-90	438
ACWS-ELBOW-GALV-112X1-90	438
ACWS-ELBOW-GALV-12-90	438
ACWS-ELBOW-GALV-2IN-90	438
ACWS-ELBOW-GALV-2X112	455
ACWS-ELBOW-GALV-34-90	439
ACWS-ELBOW-MALE-XW169PLP	444
ACWS-ELBOW-PARKER-38	447
ACWS-ELBOW-PVC-12-90	452
ACWS-ELBOW-PVC-1IN-90	450
ACWS-ELBOW-PVC-34	453
ACWS-ELBOW-PVC-34-90	451

SKU index

All unique products • Page references point to the product category listing.

ACWS-ELBOW-PVC-4IN-45 451
ACWS-ELBOW-PVC-4IN-90 451
ACWS-ELBOW-PVC-809007 451
ACWS-ELBOW-SCH80-90 432
ACWS-ELBOW-SCH80-FIPT 433
ACWS-ELBOW-SQ-GRDRL 88
ACWS-ELBOW-SS-12 457
ACWS-ELBOW-SS-12-45 457
ACWS-ELBOW-SS-12-90 458
ACWS-ELBOW-SS-14-45 458
ACWS-ELBOW-SS-14-90 458
ACWS-ELBOW-SS-1IN-90 457
ACWS-ELBOW-SS-34 459
ACWS-ELBOW-SS-34-45 458
ACWS-ELBOW-SS-38 459
ACWS-ELBOW-SS-38-90 285
ACWS-ELBOW-STEEL-34 464
ACWS-ELBOW-UNION-12 471
ACWS-ELBOW-W169PLP44 433
ACWS-ELBOW-W169PLP66 445
ACWS-ELBOW-W68PLP64 466
ACWS-ENDCAP-MUFF-EXH 244
ACWS-EXT-CONV-ENT-UHMW 86
ACWS-EXT-GRDRL 89
ACWS-EXT-GW-SQ-TUBE 89
ACWS-EXT-GW-YEL-ANGLE 92
ACWS-EXT-UHMW 477
ACWS-EXTRUSION-18-MITT 104
ACWS-EXTRUSION-36 105
ACWS-EXTRUSION-ALUM 104
ACWS-EXTRUSION-ALUM-18 104
ACWS-EXTRUSION-ALUM-24-MITT 105
ACWS-EXTRUSION-ALUM-36-FTB 105
ACWS-F5405X08X08 394
ACWS-FASTENER-SNAP 188
ACWS-FILTER-400SERIES-60X30 191
ACWS-FILTER-AIR-OIL-5467 190
ACWS-FILTER-AIRCOMP-8929 190
ACWS-FILTER-DF07580 190
ACWS-FILTER-DF10080-1IN 190
ACWS-FILTER-DF15080 191
ACWS-FILTER-INSIDE-PP 192
ACWS-FILTER-PARKER 191
ACWS-FILTER-PP-20-114-75HP 193
ACWS-FILTER-PP-30-112 193
ACWS-FILTER-PP-INSIDE-10HP 192
ACWS-FILTER-SAF07250 191
ACWS-FILTER-STAUFF-19100001908 192
ACWS-FILTER-STRAINER-1IN 193
ACWS-FITT-38BRBX12MPT-BR 398
ACWS-FITT-NIPP-14 421
ACWS-FITT-NIPP-14-112 445
ACWS-FITTING-10643-16 275
ACWS-FITTING-10643-8 274
ACWS-FITTING-106431212 276
ACWS-FITTING-11343-12-34-SWVL 276
ACWS-FITTING-11343-16 276
ACWS-FITTING-11343-8 273
ACWS-FITTING-1134364 442
ACWS-FITTING-1134366 277
ACWS-FITTING-125HBL46 405
ACWS-FITTING-125HBL64 405
ACWS-FITTING-125HBL66 399
ACWS-FITTING-125HBL68 405
ACWS-FITTING-125HNL128 409
ACWS-FITTING-12X38 436
ACWS-FITTING-13943-12 265
ACWS-FITTING-1X34-FFS 436
ACWS-FITTING-20630-12 284
ACWS-FITTING-20630-12FF 284
ACWS-FITTING-2133066 283
ACWS-FITTING-BARB-12X34 397
ACWS-FITTING-BARB-1IN 411
ACWS-FITTING-BARB-34X12 406
ACWS-FITTING-BARB-34X38 406
ACWS-FITTING-BARB-38X14 406
ACWS-FITTING-BARB-F-34 404
ACWS-FITTING-BFM687-38 441

SKU index

All unique products • Page references point to the product category listing.

ACWS-FITTING-COPPER-12	428
ACWS-FITTING-ELBOW-13943	265
ACWS-FITTING-GREASE-18-45	440
ACWS-FITTING-GREASE-90	440
ACWS-FITTING-PARKER-44FTXS	447
ACWS-FITTING-PARKER-46FTXS	447
ACWS-FITTING-PT200308	284
ACWS-FITTING-PT20620330	284
ACWS-FITTING-PUSH-14	471
ACWS-FITTING-STC20-112	397
ACWS-FITTING-STC202	494
ACWS-FITTING-STC2025	397
ACWS-FITTING-TRIPLELOK-34	469
ACWS-FITTING-X122HBL12	398
ACWS-FITTING-X122HBL4	404
ACWS-FITTING-X122HBL6	405
ACWS-FITTING-X125BL68	398
ACWS-FITTING-X125HBL-1IN	398
ACWS-FITTING-X125HBL-34	406
ACWS-FITTING-X125HBL44	407
ACWS-FITTING-X125HBL66	407
ACWS-FITTING-X125HBL68	399
ACWS-FITTING-X125HBL86	262
ACWS-FITTING-X125HBL88	407
ACWS-FIXTURE-TUNNEL	255
ACWS-FLANGE-LOOP-34	401
ACWS-FLANGER-ALUM-12	107
ACWS-FLANGER-ALUM-12-BTM	354
ACWS-FLANGER-ALUM-6	106
ACWS-FLANGER-ALUM-6-TOP	354
ACWS-FLANGER-ALUM-BR	354
ACWS-FLANGER-SURF	90
ACWS-FLANGER-TB-SET	105
ACWS-FLASHER-SEQ	299
ACWS-FLAT-BLK-112X38	386
ACWS-FLAT-BLK-14X1	211
ACWS-FLAT-BLK-14X1-CONV	386
ACWS-FLAT-BLK-14X2	211
ACWS-FLAT-BLK-14X3	386
ACWS-FLAT-BLK-14X312	212
ACWS-FLAT-BLK-14X4	212
ACWS-FLAT-BLK-14X5	387
ACWS-FLAT-BLK-1X38	386
ACWS-FLAT-BLK-2X14	212
ACWS-FLAT-BLK-3X14	212
ACWS-FLAT-BLK-4X14	387
ACWS-FLAT-CS-14X2	389
ACWS-FLAT-CS-14X3	210
ACWS-FLAT-CS-3-8X24X10FT	217
ACWS-FLAT-CS-3-8X24X8FT	217
ACWS-FLAT-CS-3-8X2X8FT	217
ACWS-FLAT-CS-3-8X32X120	217
ACWS-FLAT-CS-3-8X4X8FT	218
ACWS-FLAT-CS-HALFMOON	86
ACWS-FLAT-SS-13X10X14	390
ACWS-FLAT-SS-13X2X316	390
ACWS-FLAT-SS-14X12X12-MITT	376
ACWS-FLAT-SS-1516X16-HDW	390
ACWS-FLAT-SS-18X114X40	245
ACWS-FLAT-SS-2X18	245
ACWS-FLAT-SS-38-212	311
ACWS-FLAT-SS-38-4-8	312
ACWS-FLAT-SS-48X24	245
ACWS-FLAT-SS-4X4-MITT	391
ACWS-FLAT-SS-6X6X14	246
ACWS-FLAT-SS-8X2-MITT	246
ACWS-FLAT-SS-HYD	246
ACWS-FLAT-SS-MITT	247
ACWS-FLAT-SS-MITT-DRV	246
ACWS-FLAT-SS-POODLE	390
ACWS-FLAT-SS-UNIMAC	247
ACWS-FLAT-STEEL-8X17X38	253
ACWS-FLAT-STEEL-SPRING	99
ACWS-FLCNTRL-12	333
ACWS-FLCTRL-34	503
ACWS-FLO-KIT-MUFF-12-20793-100A	7
ACWS-FLO-MAN-KIT-21039100A	8
ACWS-FLOAT-DEMA-437P	81

SKU index

All unique products • Page references point to the product category listing.

ACWS-FLOATBALL-4KU66 502
ACWS-FLOWCTRL-14-FC70564 505
ACWS-FLOWCTRL-FC8324 505
ACWS-FLOWCTRL-FM2DDKN 503
ACWS-FLUTE-SS-FLIPPER 247
ACWS-FLUTE-SS-WB 306
ACWS-FMR-BANANA-2PC 196
ACWS-FMR-BANANA-NOCAN 197
ACWS-FMR-BANANA-STICK-CAN 196
ACWS-FOAM-44-TOP-SET 108
ACWS-FOAM-BAR-2 198
ACWS-FOAM-BAR-6 198
ACWS-FOAM-PISTON-SET-6 199
ACWS-FOAMER-ABC-SET2 199
ACWS-FOAMER-BANANA 196
ACWS-FOAMER-BANANA-TRIPLE 196
ACWS-FOAMER-LAVA 199
ACWS-FOAMER-PISTON-3 199
ACWS-FOAMER-PISTON-LONG 200
ACWS-FOAMER-VJET 200
ACWS-FORK-CONV 88
ACWS-FORK-CONV-11316TL 87
ACWS-FORK-CONV-ARM 87
ACWS-FORK-CONV-TL 87
ACWS-FORK-OU 87
ACWS-FRAME-OU-TRANS 383
ACWS-FRAME-SS-SPINNER 376
ACWS-FRAME-SS-VAC-21 377
ACWS-FRAME-STEEL-ENT-3X12 382
ACWS-FRAME-STEEL-FLOOR 253
ACWS-FRAME-SURF-EXIT 100
ACWS-FRAME-SURF-OND-22 373
ACWS-FRAME-TRUNNION-1375 384
ACWS-FRAME-TRUNNION-UNIMAC 384
ACWS-FUSE-1A 170
ACWS-FUSE-250V-2A 152
ACWS-FUSE-2A 153
ACWS-FUSEHOLDER-2A 152
ACWS-FUSEHOLDER-5X20-DUAL 152
ACWS-GASKET-VACDOOR 487
ACWS-GATOR-LOCKS 225
ACWS-GAUGE-0-3000 10
ACWS-GAUGE-030PSI 9
ACWS-GAUGE-AIR-03000 3
ACWS-GAUGE-ARO-160-18 9
ACWS-GEAR-HECO-16M 203
ACWS-GRATING-112 206
ACWS-GRATING-12X27 206
ACWS-GRATING-13X4 206
ACWS-GRATING-15X79 208
ACWS-GRATING-16X27 207
ACWS-GRATING-1IN-PF 205
ACWS-GRATING-7X41 207
ACWS-GRATING-7X60 207
ACWS-GRATING-BK-4X12 205
ACWS-GRATING-FG-3PC 205
ACWS-GRATING-FG-PIT 206
ACWS-GRATING-FIBER-PIT 205
ACWS-GRATING-VAC-BLK 208
ACWS-GRBX-40-1 202
ACWS-GRBX-40.1-SS 202
ACWS-GRBX-ARM-ASSY 357
ACWS-GRBX-HECO-16CF1-45-8 201
ACWS-GRBX-RUG-E17MDSS51160A8 203
ACWS-GRBX-SURF-16FF 203
ACWS-GRBX-UNIMAC-38165 202
ACWS-GRDRL-ENT-PLASTIC 91
ACWS-GRDRL-GALV 477
ACWS-GREASE-HITEMP 322
ACWS-GREASE-SHFT-SPRKT 370
ACWS-GROMMET-PLASTIC 43
ACWS-GUARD-DRIP-SS 133
ACWS-GUARDRAIL-ENT 91
ACWS-GUIDE-PISTON-K02 140
ACWS-GUIDERAIL-10-UHMW 91
ACWS-GUIDERAIL-80 92
ACWS-GUN-14-22650PP 337
ACWS-GUN-14-SNCP22654 335

SKU index

All unique products • Page references point to the product category listing.

ACWS-GUN-1514-COMP	336
ACWS-GUN-5000PSI	336
ACWS-GUN-6590-VITON	508
ACWS-GUN-6590VI	24
ACWS-GUN-AIR-6590-COMP	15
ACWS-GUN-PREP-5000PSI	335
ACWS-GUN-TRIGGER-22670PP	24
ACWS-GUN-TRIGGERJET	289
ACWS-GUN-TRIGGERJET-14	337
ACWS-GW-44-YEL	111
ACWS-GW-48-UHMW	93
ACWS-GW-ASSY	110
ACWS-GW-ASSY-80	92
ACWS-GW-ASSY-UHMW	110
ACWS-GW-ASSY-YEL-OU	92
ACWS-GW-DS-UHMW	111
ACWS-GW-ROLL-18-YEL	95
ACWS-GW-SET	93
ACWS-GW-SET-CORR	111
ACWS-GW-SET-PS	111
ACWS-HANDLE-FAUCET	179
ACWS-HANDLE-FAUCET-COLD	179
ACWS-HANDLE-FAUCET-HOT	180
ACWS-HANDLE-WOOD	338
ACWS-HARDWARE-DOOR-HINGE-PIN	222
ACWS-HARNESS-MTR-D3	231
ACWS-HINGE-DOOR	93
ACWS-HOLDER-MAT-SS	180
ACWS-HOLSTER-GUN	336
ACWS-HOLSTER-GUN-DBL	336
ACWS-HORN-TUNNEL	154
ACWS-HORN-VIB-120V	154
ACWS-HOSE-AIR-12-BLU	394
ACWS-HOSE-AIR-12-RED	395
ACWS-HOSE-AIR-14-WHT	395
ACWS-HOSE-AIR-38-RED	395
ACWS-HOSE-AIR-38-WHT	395
ACWS-HOSE-FIT-30FSJIC37STR	282
ACWS-HOSE-FIT-43FSJIC3790L	282
ACWS-HOSE-FIT-43FSJIC3790S	282
ACWS-HOSE-FITTING-43FSJIC37STR	283
ACWS-HOSE-FLEX-AIR-BLU	436
ACWS-HOSE-FLEX-AIR-GRN	437
ACWS-HOSE-FLEX-AIR-RED	437
ACWS-HOSE-FLEX-AIR-YEL	437
ACWS-HOSE-FLEX-TRANS-BLU	437
ACWS-HOSE-GSTII-112-200PSI	283
ACWS-HOSE-HYD-12-2325PSI	278
ACWS-HOSE-HYD-14	278
ACWS-HOSE-HYD-1IN-1275PSI	278
ACWS-HOSE-HYD-34-1525PSI	278
ACWS-HOSE-HYD-38-DW	279
ACWS-HOSE-POLY-12-WHT	448
ACWS-HOSE-POLY-12X25FT-RED	450
ACWS-HOSE-POLY-14X25FT-GRN	449
ACWS-HOSE-POLY-14X25FT-RED	449
ACWS-HOSE-POLY-14X25FT-YEL	450
ACWS-HOSE-POLY-14X500-BLU	449
ACWS-HOSE-POLY-14X500-W	448
ACWS-HOSE-POLY-38-WT	449
ACWS-HOSE-SUCTION-112	465
ACWS-HOSE-SUCTION-1IN	465
ACWS-HOSE-VAC-112	487
ACWS-HOSE-VAC-15FT	487
ACWS-HOSE-VAC-2IN	488
ACWS-HOSE-WATER-112-250PSI	475
ACWS-HOSE-WATER-12-200PSI	476
ACWS-HOSE-WATER-1IN	476
ACWS-HOSE-WATER-34	476
ACWS-HOSE-WATER-34-150PSI	403
ACWS-HOSE-WATER-38	476
ACWS-HOSE-WATER-38-225PSI	404
ACWS-HOUSING-BLOWER-BLK	57
ACWS-HOUSING-BLOWER-LH-RED	57
ACWS-HOUSING-SPRKT-OU	232
ACWS-HOUSING-TENSIONER	67
ACWS-HOUSING-TENSIONER-SURF	67
ACWS-HOUSING-WRAP-HYD	379

SKU index

All unique products • Page references point to the product category listing.

ACWS-HP-SPINNER-REAR	14
ACWS-HUB-WELD-ECO2012	109
ACWS-HYD-ADAPTER-128FTXS	267
ACWS-HYD-ADAPTER-638F50GS	267
ACWS-HYD-ELBOW-10EBUS	270
ACWS-HYD-ELBOW-10EUBS	268
ACWS-HYD-ELBOW-12CTXS	267
ACWS-HYD-ELBOW-12CTXS90	272
ACWS-HYD-ELBOW-12DDS90	268
ACWS-HYD-ELBOW-1394388	268
ACWS-HYD-ELBOW-14143-8	269
ACWS-HYD-ELBOW-34DDS	269
ACWS-HYD-ELBOW-38DDS	270
ACWS-HYD-ELBOW-58FBU	270
ACWS-HYD-ELBOW-810C5BUS	271
ACWS-HYD-ELBOW-810F5BUS	271
ACWS-HYD-ELBOW-810XEBUS	271
ACWS-HYD-ELBOW-810XHBUS	442
ACWS-HYD-ELBOW-88CTXS	271
ACWS-HYD-ELBOW-88DTXS	272
ACWS-HYD-ELBOW-88VTXS	272
ACWS-HYD-ELBOW-88XEB-S-12	272
ACWS-HYD-ELBOW-8CTXS90	270
ACWS-HYD-ELBOW-FL0590	282
ACWS-HYD-FITTING-10643-64	277
ACWS-HYD-FITTING-1064346	275
ACWS-HYD-FITTING-1064366	435
ACWS-HYD-FITTING-11343-4	275
ACWS-HYD-FITTING-12-45	274
ACWS-HYD-FITTING-12HTXS	277
ACWS-HYD-FITTING-12STRAIGHT	275
ACWS-HYD-FITTING-66PLP	273
ACWS-HYD-FITTING-88CBUS	273
ACWS-HYD-LINE-BR	285
ACWS-HYD-LINE-POODLE	287
ACWS-HYD-LINE-ROCKER-POODLE	287
ACWS-HYD-LINE-SET-BR	286
ACWS-HYD-LINE-SET-SS	285
ACWS-HYD-LINE-SS	279
ACWS-HYD-LINE-SS-58	286
ACWS-HYD-LINE-SS-5FT-WRAP	286
ACWS-HYD-LINE-SS-BR	286
ACWS-HYD-LINE-SS-TOP	287
ACWS-HYDFITTING-12-12GTXS	442
ACWS-HYDLINE-SS	287
ACWS-HYDLINE-SS-12	288
ACWS-HYDLINE-SS-38	288
ACWS-HYDLINE-SS-SET	285
ACWS-HYDMND-506	82
ACWS-HYDMND-SYS	82
ACWS-HYDROMINDER-573	82
ACWS-IMPELLER-BLOWER	58
ACWS-INJ-DEMA-206B	501
ACWS-INJECTOR-20FUNC	82
ACWS-INSERT-PLASTIC-78-GBX	29
ACWS-INTERLOCK-F330186P	121
ACWS-KEYPAD-COMPLETE	145
ACWS-KEYPAD-TOP	155
ACWS-KEYSTOCK-KS14	228
ACWS-KEYWAY-12	357
ACWS-KEYWAY-KS6MM	227
ACWS-KINDORF-SS	228
ACWS-KIT-637429AA	349
ACWS-KIT-AIR-MC16Q	396
ACWS-KIT-ARO-637141	339
ACWS-KIT-BOLT-BK16	213
ACWS-KIT-COIL-24V	145
ACWS-KIT-CONV-TIP	350
ACWS-KIT-EDUCTOR-12-HYDMND	81
ACWS-KIT-EDUCTOR-506511	81
ACWS-KIT-FLANGE-5101	344
ACWS-KIT-FLANGE-5103	333
ACWS-KIT-GP-K69	345
ACWS-KIT-HARDWARE	225
ACWS-KIT-HDW-MITT	225
ACWS-KIT-HYDRACELL-D10	345
ACWS-KIT-HYDRACELL-D25	345
ACWS-KIT-NU32	442

SKU index

All unique products • Page references point to the product category listing.

ACWS-KIT-PACK-113 347
ACWS-KIT-PUMP-U2121 348
ACWS-KIT-REPAIR-17308 348
ACWS-KIT-SEAL-37-GP 346
ACWS-KIT-SEAL-39508 344
ACWS-KIT-SEAL-H99 348
ACWS-KIT-SEAL-HECO16 344
ACWS-KIT-SEAL-K181 342
ACWS-KIT-SEPARATOR 344
ACWS-KIT-SOL-34-KN16211 351
ACWS-KIT-SWTCH-SELECT 169
ACWS-KIT-TMR-120V 175
ACWS-KIT-TMR-240V 176
ACWS-KIT-VALVE-HYDMND 508
ACWS-KIT-VALVE-IN6655K-HYDMND 337
ACWS-KIT-VALVE-K169 351
ACWS-KIT-VALVE-K62 351
ACWS-KNOB-DRAIN 223
ACWS-KNOB-PRESS-42900 161
ACWS-KNOB-TMR 176
ACWS-KNOB-TMR-JA57012 176
ACWS-LAMP-SATCO-S9925-8FT 292
ACWS-LEGS-SS-4X4 377
ACWS-LEGS-SS-4X4-CAMERA 377
ACWS-LEGS-SS-BR 377
ACWS-LID-EXTRACTOR 223
ACWS-LIGHT 292
ACWS-LIGHT-3 296
ACWS-LIGHT-6FT-3COLOR 293
ACWS-LIGHT-6FT-MULTI 296
ACWS-LIGHT-6FT-RD 293
ACWS-LIGHT-8FT-DMX 292
ACWS-LIGHT-8FT-IMMERSIVE 296
ACWS-LIGHT-9-RED 293
ACWS-LIGHT-CERAMIC 294
ACWS-LIGHT-GG-RGB 290
ACWS-LIGHT-GG-SOLID 290
ACWS-LIGHT-IMMERSIVE-BLU 291
ACWS-LIGHT-IMMERSIVE-RED 291
ACWS-LIGHT-IMMERSIVE-SOLID 291
ACWS-LIGHT-LED-6FT 298
ACWS-LIGHT-LED-8FT-5000K 299
ACWS-LIGHT-LED-PUCK-BLU 297
ACWS-LIGHT-LED-PUCK-GRN 296
ACWS-LIGHT-LED-PUCK-RED 297
ACWS-LIGHT-LED-PUCK-WHT 297
ACWS-LIGHT-LED-PUCK-YEL 297
ACWS-LIGHT-RAINX 294
ACWS-LIGHT-SEALER 294
ACWS-LIGHT-TRIPLE 294
ACWS-LIGHT-TSS-BLU 295
ACWS-LIGHT-TSS-GRN 295
ACWS-LIGHT-TSS-RD 295
ACWS-LIGHT-TUBES 293
ACWS-LIGHT-UNDER 295
ACWS-LIGHT-WAITNGO 300
ACWS-LIGHT-WPX-8FT 299
ACWS-LIGHTBAR-WASH-GEC 298
ACWS-LINK-81XH 70
ACWS-LINK-CARRIER-X458 66
ACWS-LINK-CONN-WH78 69
ACWS-LINK-LOG-ASSY 70
ACWS-LINK-WELD-WH78 78
ACWS-LOCKNUT-58-18 229
ACWS-LUBE-12-L36341 9
ACWS-LUBE-L36121 9
ACWS-MANI-AIR-FILTER-REG 301
ACWS-MANI-COPPER-112-3TEE 303
ACWS-MANI-COPPER-112-6 303
ACWS-MANI-FLJET-2PMP 305
ACWS-MANI-KIT-G5700 304
ACWS-MANI-SS-WB 306
ACWS-MANIFOLD-AIR 301
ACWS-MANIFOLD-AIR-24V 302
ACWS-MANIFOLD-AIR-COMPLETE 301
ACWS-MANIFOLD-AIR-CONTROL 301
ACWS-MANIFOLD-AIR-SOL 302
ACWS-MANIFOLD-CHASSIS 303

SKU index

All unique products • Page references point to the product category listing.

ACWS-MANIFOLD-COPPER-2IN-12 303
ACWS-MANIFOLD-SOL-PAIR 305
ACWS-MANIFOLD-SPRAY 305
ACWS-MANIFOLD-TENSIONER 302
ACWS-MANIFOLD-UNDER-9NZL 306
ACWS-MANIFOLD-UNDER-BRASS 306
ACWS-MANIFOLD-UNDER-SS 307
ACWS-MANIFOLD-WATER 307
ACWS-MANIFOLD-WATER-2IN-12 304
ACWS-MANIFOLD-WATER-2IN-6 308
ACWS-MAT-CLAMP-RED 186
ACWS-MESH-SS-20X20 63
ACWS-MITT-CARRIAGE-4 373
ACWS-MITT-TUB-SS 378
ACWS-MOTOR-1-3HP-ERM3007 314
ACWS-MOTOR-10HP-CEM3714T 314
ACWS-MOTOR-15HP-3600 314
ACWS-MOTOR-5HP-CEM3615T 315
ACWS-MOTOR-7.5HP-CEM3710T 315
ACWS-MOTOR-EL-1-3HP-CL3501 313
ACWS-MOTOR-EL-10HP-BLOWER 314
ACWS-MOTOR-EL-3558T 315
ACWS-MOTOR-EL-7.5HP-PREGU 315
ACWS-MOTOR-EL-GRBX 318
ACWS-MOTOR-EL-MINI 313
ACWS-MOTOR-HYD-100 317
ACWS-MOTOR-HYD-101-1012 317
ACWS-MOTOR-HYD-160 317
ACWS-MOTOR-HYD-1HP 316
ACWS-MOTOR-HYD-50 317
ACWS-MOTOR-HYD-TF0280 318
ACWS-MOTOR-MINI-MAC 318
ACWS-MOTOR-UNIMAC-35030 320
ACWS-MTR-SHAMPOO 319
ACWS-MTR-UPGRADE-VAC 319
ACWS-MTR-VAC 488
ACWS-MTR-VAC-NEW 488
ACWS-MUFFLER-14 192
ACWS-MUFFLER-18 483
ACWS-MUFFLER-38 483
ACWS-MUFFLER-4IN 482
ACWS-MUFFLER-AIR 482
ACWS-NIPPLE-30103 446
ACWS-NIPPLE-BLK-12 401
ACWS-NIPPLE-BLK-12X112 401
ACWS-NIPPLE-BLK-34X112 401
ACWS-NIPPLE-BRASS-112 411
ACWS-NIPPLE-BRASS-12 409
ACWS-NIPPLE-BRASS-12X112 411
ACWS-NIPPLE-BRASS-12X14 409
ACWS-NIPPLE-BRASS-12X212 412
ACWS-NIPPLE-BRASS-12X38 410
ACWS-NIPPLE-BRASS-14 413
ACWS-NIPPLE-BRASS-14X112 412
ACWS-NIPPLE-BRASS-14X18 410
ACWS-NIPPLE-BRASS-14X2 412
ACWS-NIPPLE-BRASS-14X3 413
ACWS-NIPPLE-BRASS-14X312 412
ACWS-NIPPLE-BRASS-14X38 410
ACWS-NIPPLE-BRASS-14X4 413
ACWS-NIPPLE-BRASS-1IN 411
ACWS-NIPPLE-BRASS-34 413
ACWS-NIPPLE-BRASS-34X12 410
ACWS-NIPPLE-BRASS-38 414
ACWS-NIPPLE-BRASS-38X3 414
ACWS-NIPPLE-BRASS-38X312 414
ACWS-NIPPLE-BRZ-2IN 455
ACWS-NIPPLE-GALV-12X18 439
ACWS-NIPPLE-GALV-2X4 440
ACWS-NIPPLE-H363 446
ACWS-NIPPLE-H663 446
ACWS-NIPPLE-HEX-38 441
ACWS-NIPPLE-PVC-34 452
ACWS-NIPPLE-PVC-38X212 452
ACWS-NIPPLE-RBRASS-1X2 454
ACWS-NIPPLE-RBRASS-1X212 454
ACWS-NIPPLE-RBRASS-1X3 454
ACWS-NIPPLE-SS-12X12 460

SKU index

All unique products • Page references point to the product category listing.

ACWS-NIPPLE-SS-12X2	460
ACWS-NIPPLE-SS-12X212	460
ACWS-NIPPLE-SS-12X312	460
ACWS-NIPPLE-SS-12X4	461
ACWS-NIPPLE-SS-1X10	327
ACWS-NIPPLE-SS-34X112	461
ACWS-NIPPLE-SS-34X4	461
ACWS-NIPPLE-SS-34X512	461
ACWS-NIPPLE-SS-38X112	462
ACWS-NIPPLE-SS-38X212	462
ACWS-NOZZLE-10HP-FLASH	63
ACWS-NOZZLE-10HP-PAIR	61
ACWS-NOZZLE-FLIP	60
ACWS-NOZZLE-FLIP-AIR	62
ACWS-NOZZLE-SIDE-PAIR	62
ACWS-NUT-HEX-3410SS	226
ACWS-NUT-HEX-5811SS	227
ACWS-NUT-MOUNT-ELITE	230
ACWS-NUT-SS-12	248
ACWS-NUT-SS-14	226
ACWS-NUT-SS-1IN-LH	248
ACWS-NUT-SS-1IN-RH	248
ACWS-NUT-SS-34	459
ACWS-NZL-03E65	23
ACWS-NZL-03E80	18
ACWS-NZL-0502	18
ACWS-NZL-0505	18
ACWS-NZL-05E80	19
ACWS-NZL-10E65	21
ACWS-NZL-10E80	18
ACWS-NZL-14-0DEG	20
ACWS-NZL-14K10	19
ACWS-NZL-14K15	19
ACWS-NZL-14K5	19
ACWS-NZL-15E80	20
ACWS-NZL-20E80	21
ACWS-NZL-2502	20
ACWS-NZL-2502F	20
ACWS-NZL-30E80	21
ACWS-NZL-8	61
ACWS-NZL-8005	21
ACWS-NZL-8015	22
ACWS-NZL-8020	22
ACWS-NZL-AIR-DUAL-RED	59
ACWS-NZL-BLU-10E00	22
ACWS-NZL-BLU-40E80	22
ACWS-NZL-BRASS-6510	15
ACWS-NZL-BRASS-8010	15
ACWS-NZL-CONE-SNCJ55X8	16
ACWS-NZL-FLIPPER	16
ACWS-NZL-GRN-15E00	23
ACWS-NZL-HP-15-YEL	17
ACWS-NZL-HP-40-WHT	17
ACWS-NZL-HYDRO-440121	16
ACWS-NZL-PLASTIC-BLWR	61
ACWS-NZL-PLASTIC-STD	61
ACWS-NZL-RED-80	23
ACWS-NZL-UPGRADE-8IN	60
ACWS-NZL-VAC-112-YL	489
ACWS-NZL-VAC-112X24	488
ACWS-NZL-VAC-CREVICE	486
ACWS-NZL-YEL-05E65	23
ACWS-NZLHOLDER-14X14	483
ACWS-NZLHOLDER-34	483
ACWS-NZLHOLDER-4201NB103	484
ACWS-NZLHOLDER-SN36275	446
ACWS-NZLHOLDER-SS-VAC	379
ACWS-OIL-80W90	321
ACWS-OIL-COMP-32-5GAL	321
ACWS-OIL-COMP-ROTOXT	321
ACWS-OIL-GP-100	321
ACWS-OIL-HYD-55GAL	322
ACWS-OIL-HYD-5GAL-AW32	322
ACWS-OIL-HYDRACELL	322
ACWS-OIL-WANNER-10W30	323
ACWS-ORING-90413100	345
ACWS-OUTLET-CR15W	165
ACWS-OUTLET-GFCI-20A	153

SKU index

All unique products • Page references point to the product category listing.

ACWS-P2B-SCEZ-200-SHSS	40
ACWS-PACK-ASSY-K967	347
ACWS-PAD-ISOLATOR-38X4X4	227
ACWS-PAD-TIRE	181
ACWS-PANEL-AIR	4
ACWS-PANEL-TS	383
ACWS-PANEL-WATER	307
ACWS-PANEL-WATER-2025	307
ACWS-PART-602172	283
ACWS-PART-HF0001	265
ACWS-PART-HF0002	266
ACWS-PART-HF0003	266
ACWS-PART-HF0004	266
ACWS-PART-HF0005	268
ACWS-PART-HF0006	274
ACWS-PART-HF0007	276
ACWS-PART-HF0008	269
ACWS-PART-HF0009	273
ACWS-PART-HF0010	279
ACWS-PART-HF0011	279
ACWS-PART-HF0012	280
ACWS-PART-HF0013	280
ACWS-PART-HF0014	280
ACWS-PART-HF0015	269
ACWS-PART-HF0016	277
ACWS-PART-HF0017	274
ACWS-PART-HS0010	280
ACWS-PART-LMC	232
ACWS-PIN-CLEVIS	68
ACWS-PIN-CLEVIS-12X212	69
ACWS-PIN-CLEVIS-BDP07G	138
ACWS-PIN-CLEVIS-GALV	69
ACWS-PIN-CLEVIS-WH78	69
ACWS-PIN-COTTER-532X114	221
ACWS-PIN-DOOR-ROLLUP	222
ACWS-PIN-EXIT-CONV	94
ACWS-PIN-HAIRPIN	70
ACWS-PIN-WH78	79
ACWS-PIN-X458	71
ACWS-PIPE-BLK-114-ENT	331
ACWS-PIPE-BLK-2IN	324
ACWS-PIPE-COPPER-12	324
ACWS-PIPE-COPPER-2IN	331
ACWS-PIPE-COPPER-2IN-PF	325
ACWS-PIPE-COPPER-34	325
ACWS-PIPE-COPPER-34-PF	325
ACWS-PIPE-EMT-34X10FT	326
ACWS-PIPE-GALV-112	331
ACWS-PIPE-GALV-112-CORR	331
ACWS-PIPE-GALV-112-GW	326
ACWS-PIPE-GALV-2IN-GW	90
ACWS-PIPE-GALV-33	440
ACWS-PIPE-GALV-34-ELEC	332
ACWS-PIPE-GALV-3512-CORR	37
ACWS-PIPE-GALV-3712	90
ACWS-PIPE-GALV-CORR	110
ACWS-PIPE-GALV-GRDRL	90
ACWS-PIPE-GALV-YEL	91
ACWS-PIPE-GAS-34X10FT	326
ACWS-PIPE-PVC-34	332
ACWS-PIPE-PVC-4	327
ACWS-PIPE-PVC-CTA	327
ACWS-PIPE-PVC-FOAM	197
ACWS-PIPE-SS-12	328
ACWS-PIPE-SS-12X1FT	328
ACWS-PIPE-SS-1IN	328
ACWS-PIPE-SS-2X74.5	328
ACWS-PIPE-SS-34	329
ACWS-PIPE-SS-34X21	329
ACWS-PISTON	140
ACWS-PISTON-PARKER	139
ACWS-PISTON-PRIMARY-TB	140
ACWS-PISTON-SECONDARY-ASSY	142
ACWS-PLASTIC-12	478
ACWS-PLASTIC-ROLL-54X20YD	232
ACWS-PLASTIC-ROUND-312-YEL	123
ACWS-PLATE-12-TB-WT	512
ACWS-PLATE-A572GR50	310

SKU index

All unique products • Page references point to the product category listing.

ACWS-PLATE-C188	76
ACWS-PLATE-COVER-DP3W4	221
ACWS-PLATE-COVER-DP5W4	221
ACWS-PLATE-COVER-PTDP4W4	222
ACWS-PLATE-CS-1-4X24X35	215
ACWS-PLATE-CS-11X60X316	215
ACWS-PLATE-CS-12X12X225	218
ACWS-PLATE-CS-1634X37X14	213
ACWS-PLATE-CS-24X24X18-HOLE	254
ACWS-PLATE-CS-24X30X14	215
ACWS-PLATE-CS-24X53X14	218
ACWS-PLATE-CS-26X26X14	219
ACWS-PLATE-CS-26X26X316	219
ACWS-PLATE-CS-3-8X32X10FT	219
ACWS-PLATE-CS-3/8X24X120	219
ACWS-PLATE-CS-36X36X14	216
ACWS-PLATE-CS-37X37	216
ACWS-PLATE-CS-39X39	216
ACWS-PLATE-CS-43X30X14	216
ACWS-PLATE-CS-66X4X18	254
ACWS-PLATE-DIAMOND-41X14X316	210
ACWS-PLATE-DIAMOND-43X12X14	211
ACWS-PLATE-DP2W4	221
ACWS-PLATE-DP6W4	231
ACWS-PLATE-PREPMOT-SS	392
ACWS-PLATE-SS-DP1AW4	250
ACWS-PLATE-TIREPAD	181
ACWS-PLATE-WELD-SP1AUW4-SS	252
ACWS-PLATE-WELD-SP1W4	258
ACWS-PLATE-WELD-SP2UW4-SS	257
ACWS-PLATE-WELD-SP2W4	258
ACWS-PLATE-WELD-SP3DUW4-SS	259
ACWS-PLATE-WELD-SP3UW4	258
ACWS-PLATE-WELD-SP4W4-SS	259
ACWS-PLATE-WELD-SP5UW4	258
ACWS-PLATE-WELD-W32	259
ACWS-PLATE-WH78	76
ACWS-PLUG-30053	160
ACWS-PLUG-34-SCH40	448
ACWS-PLUG-BRASS-12	415
ACWS-PLUG-BRASS-14	415
ACWS-PLUG-BRASS-18	415
ACWS-PLUG-BRASS-1IN	414
ACWS-PLUG-BRASS-34	415
ACWS-PLUG-BRASS-38	416
ACWS-PLUG-PVC-1IN	452
ACWS-PLUG-PVC-4IN	450
ACWS-POLYFIT-14T-18M	465
ACWS-PSU-WPX	160
ACWS-PULLEY-2B54P1	52
ACWS-PULLEY-2BK40H	53
ACWS-PULLEY-2BK65H	53
ACWS-PULLEY-2BK65QT	53
ACWS-PULLEY-2TB54	53
ACWS-PULLEY-2X12-UNIMAC	52
ACWS-PULLEY-2X58	52
ACWS-PULLEY-38007	51
ACWS-PULLEY-AR2BK90H	51
ACWS-PULLEY-BUSH-COMBO	52
ACWS-PULLEY-PLASTIC-BLK	51
ACWS-PUMP-12-637140EB	342
ACWS-PUMP-AIR-FLJET-38	7
ACWS-PUMP-ARO-1-2	5
ACWS-PUMP-ARO-3-8	5
ACWS-PUMP-BLU-WHT	5
ACWS-PUMP-D10	339
ACWS-PUMP-DEMA-A416P	6
ACWS-PUMP-DOSATRON	339
ACWS-PUMP-FLJET-12	7
ACWS-PUMP-FLJET-300525A	7
ACWS-PUMP-FLJET-38-G577000A	8
ACWS-PUMP-FLJET-DOUBLE	8
ACWS-PUMP-FLOW-GD05	339
ACWS-PUMP-GOULDS-3656	340
ACWS-PUMP-GP-1012	340
ACWS-PUMP-GP-TS1041	340
ACWS-PUMP-PARKER-D22	341
ACWS-PUMP-PARKER-H25	341

SKU index

All unique products • Page references point to the product category listing.

ACWS-PUMP-PARKER-H39	341
ACWS-PUMP-PARKER-H62-CONV	341
ACWS-PUMP-PARKER-H77-CONV	342
ACWS-PUMP-PARKER-H90	342
ACWS-PUMP-TSF2-2421	340
ACWS-PVC-LINE-RAINX	326
ACWS-QD-KNZL	17
ACWS-RACK-GEAR-SQ	204
ACWS-RACK-MAT-SS	378
ACWS-RACK-MAT-SS-48X22	378
ACWS-RACK-MAT-SS-BD	378
ACWS-RACK-SS-DOUBLE	379
ACWS-RAIL-MTR-UNIMAC-1486	316
ACWS-RAIL-SAFETY-CS-PF	86
ACWS-RAIL-SS-ENT	97
ACWS-RAINBAR-2HOLE	12
ACWS-RAINBAR-3LINE	12
ACWS-RAINBAR-DUAL	12
ACWS-RAINBAR-LAVA	304
ACWS-RAINBAR-SINGLE	13
ACWS-RAINBAR-SINGLE-FOAM	343
ACWS-RAINBAR-SINGLE-RINSE	343
ACWS-RAINBAR-SS	13
ACWS-RAINBAR-SS-2LINE	13
ACWS-RAINBAR-SS-CERAMIC	13
ACWS-RAINBAR-SS-DUAL	14
ACWS-RAINBAR-SS-SINGLE	14
ACWS-RAW-580D065WA	309
ACWS-RBR-HALFMOON-EXIT	96
ACWS-REDUCER-112X114	124
ACWS-REDUCER-114X34	117
ACWS-REDUCER-12X38	125
ACWS-REDUCER-2X1-COPPER	125
ACWS-REDUCER-2X112	125
ACWS-REDUCER-2X114	117
ACWS-REDUCER-34X12	125
ACWS-REDUCER-38X14	126
ACWS-REDUCER-BRASS-14X18	416
ACWS-REDUCER-BRASS-38X14	409
ACWS-REDUCER-COPPER-114X12	116
ACWS-REDUCER-DODGE-17Q05H56	201
ACWS-REDUCER-SS-12X1	456
ACWS-REDUCER-SS-34X12	462
ACWS-REG-12-125PSI	6
ACWS-REG-14-AW20	6
ACWS-REG-14R110FC	10
ACWS-REG-AIR-12-P39344	3
ACWS-REG-AIR-GAUGE-ELITE	4
ACWS-REG-AIR-NOG	4
ACWS-REG-AIR-P39124	3
ACWS-REG-ARO-R37121	11
ACWS-REGULATOR-WARNER-1IN	10
ACWS-REGULATOR-WARNER-3-4	10
ACWS-RELAY-FLANGE	107
ACWS-RELAY-FLANGE-240V	166
ACWS-RELAY-FLANGE-RUG	166
ACWS-RELAY-G7L2ATUBJCB	167
ACWS-RELAY-ICS	165
ACWS-RELAY-RPM22F7	166
ACWS-RELAY-STARSTOP	166
ACWS-RING-277	140
ACWS-ROD-CONNECT	356
ACWS-ROD-CONNECT-277	220
ACWS-ROD-SS-112	312
ACWS-ROD-THRD-5811-6	209
ACWS-ROD-THRD-58X15-SS	143
ACWS-ROD-THREAD-34-6	209
ACWS-ROD-TIE-12-F	143
ACWS-ROD-UHMW-Y-3	478
ACWS-ROLL-2UHMW-2ST-LOG	72
ACWS-ROLL-2WHL-X458	75
ACWS-ROLL-6WHL-PL88K	76
ACWS-ROLL-6WHL-YEL	80
ACWS-ROLL-OU-4W-X458	75
ACWS-ROLL-OU-81XH	72
ACWS-ROLL-OU-D88	75
ACWS-ROLL-OU-NOLINK	71
ACWS-ROLL-OU-SHORT-WH78	72

SKU index

All unique products • Page references point to the product category listing.

ACWS-ROLL-OU-WH78	75
ACWS-ROLL-OU-YEL-LG	73
ACWS-ROLL-OU-YEL-SM	74
ACWS-ROLL-OU-Z188	76
ACWS-ROLL-SHORT-C188	72
ACWS-ROLL-SURF-5IN-YEL	73
ACWS-ROLL-SURF-638-YEL	73
ACWS-ROLL-SURF-6IN-YEL	77
ACWS-ROLL-SURF-7IN-YEL	78
ACWS-ROLL-SURF-BRH188	73
ACWS-ROLL-SURF-C188	74
ACWS-ROLL-SURF-NOYL	77
ACWS-ROLL-SURF-OPEN-612	74
ACWS-ROLL-SURF-STEEL	74
ACWS-ROLLERS-PECO	71
ACWS-SCREEN-BLWR	58
ACWS-SCREW-CAP-12X114	234
ACWS-SCREW-CAP-12X2	214
ACWS-SCREW-CAP-38X114	243
ACWS-SCREW-CAP-SS-12X212	243
ACWS-SCREW-CAP-SS-38X4	243
ACWS-SCREW-CAP-SS-716X212	244
ACWS-SCREW-SC-51634	234
ACWS-SEAL-11124	346
ACWS-SEAL-12364	201
ACWS-SEAL-12730	349
ACWS-SEAL-13511	346
ACWS-SEAL-14247	350
ACWS-SEAL-14705	204
ACWS-SEAL-14864	346
ACWS-SEAL-534951	347
ACWS-SEAL-534952	347
ACWS-SEAL-KIT-138-RK2HLTS13D	350
ACWS-SEAL-PAC-PUMP	349
ACWS-SEAL-TUFF-138	48
ACWS-SENSOR-BRG-6206	144
ACWS-SENSOR-FLIP-PHOTO	159
ACWS-SENSOR-HYD-STAND	154
ACWS-SENSOR-PAD	170
ACWS-SENSOR-PHOTO	160
ACWS-SENSOR-PHOTOEYE-24V	160
ACWS-SENSOR-ROTATION-BOARD	168
ACWS-SENSOR-STAND	149
ACWS-SENSOR-STAND-SS	379
ACWS-SHAFT-ASSY-ENT	352
ACWS-SHAFT-SS-120-TB	359
ACWS-SHAFT-SS-16-BR	360
ACWS-SHAFT-SS-20-BR	360
ACWS-SHAFT-SS-20-ROCKER	360
ACWS-SHAFT-SS-24-BR	360
ACWS-SHAFT-SS-TB-ADAPTER	358
ACWS-SHAFT-SS-WRAP-VAN	357
ACWS-SHAFT-STEEL-28	364
ACWS-SHAFT-STEEL-74	367
ACWS-SHAFT-STEEL-81	367
ACWS-SHAFT-STEEL-87	367
ACWS-SHAFT-STEEL-88	367
ACWS-SHAFT-STEEL-94	368
ACWS-SHELF-SS-POWER	380
ACWS-SHELF-SS-SET	380
ACWS-SHFT-112X43	362
ACWS-SHFT-114X10X34	355
ACWS-SHFT-114X14-2PC	362
ACWS-SHFT-11516X10	363
ACWS-SHFT-11516X10-ENT	363
ACWS-SHFT-11516X11	363
ACWS-SHFT-11516X13-OU	363
ACWS-SHFT-29-THRD	364
ACWS-SHFT-34-GW	366
ACWS-SHFT-34X36	364
ACWS-SHFT-34X37	364
ACWS-SHFT-34X45	365
ACWS-SHFT-34X71	365
ACWS-SHFT-34X77	365
ACWS-SHFT-34X9-MITT	365
ACWS-SHFT-36-BEL	366
ACWS-SHFT-43-BR	366
ACWS-SHFT-43X112-BR	366

SKU index

All unique products • Page references point to the product category listing.

ACWS-SHFT-COLD-3-4-36	355
ACWS-SHFT-COLD-34-CORR	355
ACWS-SHFT-COLD-34-GRDRL	355
ACWS-SHFT-COLD-34-GW	356
ACWS-SHFT-COLD-34-PF	356
ACWS-SHFT-COLD-34X10FT	86
ACWS-SHFT-COLD-53-CORR	354
ACWS-SHFT-ENT-DOOR	368
ACWS-SHFT-OU-ROLL	368
ACWS-SHFT-ROLL	357
ACWS-SHFT-SS-10	359
ACWS-SHFT-SS-138X23-VAC	358
ACWS-SHFT-SS-16X112-BR	359
ACWS-SHFT-SS-1X35	358
ACWS-SHFT-SS-1X36	359
ACWS-SHFT-SS-32	361
ACWS-SHFT-SS-34X712	361
ACWS-SHFT-SS-34X712-GBX	361
ACWS-SHFT-SS-34X9	361
ACWS-SHFT-SS-EXIT-WHL	97
ACWS-SHFT-SS-FLIPPER	358
ACWS-SHFT-SS-GEARBOX	362
ACWS-SHFT-SS-MINI-134534	319
ACWS-SHFT-SS-WRAP	362
ACWS-SHFT-WHL-EXIT	96
ACWS-SHOCK-162X9	369
ACWS-SHOCK-BLK	138
ACWS-SILENCER-FG	6
ACWS-SLEEVE-HYD-8TUS	281
ACWS-SLEEVE-RUBBER-6JEM	127
ACWS-SNSR-DAYLIGHT	148
ACWS-SNSR-EYE-BANNER	152
ACWS-SNSR-EYE-RX	159
ACWS-SNSR-EYE-TX	149
ACWS-SNSR-PROX-GO	162
ACWS-SNSR-PROX-PULSE	162
ACWS-SNSR-PROX-STEP	163
ACWS-SNSR-PROX-XS1	163
ACWS-SNSR-RDS-370545	162
ACWS-SOCKET-SNSR	170
ACWS-SOL-AIR-24V	490
ACWS-SOL-AIR-BLU	490
ACWS-SOL-AIR-MAC	490
ACWS-SOL-AIR-PARKER	490
ACWS-SOL-COIL-KIT-12-120	171
ACWS-SOL-DEMA-401P	501
ACWS-SOL-MAC-120V	505
ACWS-SOL-WATER	510
ACWS-SOL-WATER-1IN-110V	506
ACWS-SOL-WATER-1IN-24V	304
ACWS-SOL-WATER-34-BRASS	510
ACWS-SOLENOID-2IN	509
ACWS-SOLENOID-HYD-PARKER	501
ACWS-SPACER-3IN-MITT	50
ACWS-SPACER-69211551	46
ACWS-SPACER-G042	225
ACWS-SPDCTRL-12	11
ACWS-SPIDER-L099L100	123
ACWS-SPIDER-L110SOX	123
ACWS-SPIDER-LSL099SOX	123
ACWS-SPRING-BRINGER	143
ACWS-SPRING-LG-CTA	139
ACWS-SPRING-MERCER-120	139
ACWS-SPRING-MERCER-177	139
ACWS-SPRING-MERCER-5	369
ACWS-SPRING-SM-CTA	142
ACWS-SPRKT-12T-11516TL-ENT	370
ACWS-SPRKT-12T-EXIT-214TL	370
ACWS-SPRKT-14T-HT	371
ACWS-SPRKT-14T-NYLON	371
ACWS-SPRKT-4T-LOG-BUSH	371
ACWS-SPRKT-4T-LOG-TL	372
ACWS-SPRKT-4T-LOG-TPLK	371
ACWS-SPRKT-4T-X458	372
ACWS-SPRKT-ASSY	370
ACWS-SPRKT-DRUM-13SHAFT	372
ACWS-SPRKT-DRUM-SURF	372
ACWS-STAND-CTA-SS	373

SKU index

All unique products • Page references point to the product category listing.

ACWS-STAND-SS-2X2	380
ACWS-STAND-SS-LTYPE	381
ACWS-STAND-SS-SENSOR	381
ACWS-STAND-SS-SHELF	381
ACWS-STAND-SS-SIGN-4X4	381
ACWS-STAND-SS-UNIMAC	380
ACWS-STAND-SS-VAC-NOZZLE	484
ACWS-STAND-STEEL-MCC	382
ACWS-STAND-VAC	383
ACWS-STAR-SS-PULSE	173
ACWS-STARTER-BLOWER-32A	159
ACWS-STEM-TUBE-12	470
ACWS-STEM-TUBE-38	470
ACWS-STEM-VALVE-COLD	509
ACWS-STEM-VALVE-HOT	509
ACWS-STRIP-RUBBER-MTR	319
ACWS-SWITCH-PULSE-CONV	163
ACWS-SWITCH-RUBBER-CTA	168
ACWS-SWITCH-STEP	173
ACWS-SWITCH-STEP-SS	250
ACWS-SWIVEL-38-SS	47
ACWS-SWIVEL-64	466
ACWS-SWIVEL-X125HBKSV66	466
ACWS-SWIVEL-X125HBL44	467
ACWS-SWIVEL-X125HBLSV64	466
ACWS-SWIVEL-X12HBLSV44	467
ACWS-SWTCH-BASE-ZB4BZ102	174
ACWS-SWTCH-ELEC-OMZ15GOB	150
ACWS-SWTCH-LID	174
ACWS-SWTCH-LVL-01801	156
ACWS-SWTCH-LVL-01901	156
ACWS-SWTCH-MAG-1112118A2	157
ACWS-SWTCH-MAG-AMC4	157
ACWS-SWTCH-MAG-SNSR-ASSY	157
ACWS-SWTCH-MAG-UNIMAC	158
ACWS-SWTCH-MAT-5X32	144
ACWS-SWTCH-MICRO-EXTRACT	158
ACWS-SWTCH-ONOFF-2010	175
ACWS-SWTCH-PRESS	161
ACWS-SWTCH-PRESS-KNOB	161
ACWS-SWTCH-PUSH-340403	164
ACWS-SWTCH-PUSH-XB4T42	164
ACWS-SWTCH-PUSH-ZB4BC4	151
ACWS-SWTCH-SAFE	169
ACWS-SWTCH-SELECTOR-TEMP	169
ACWS-SWTCH-TAPE-5X24	175
ACWS-SWTCH-TEMP	175
ACWS-SWTCH-Z15QQB7K	151
ACWS-TABLE-SS-HP-2PC	334
ACWS-TABLE-STEEL-48X24	382
ACWS-TANK-PLASTIC-14X10X10	83
ACWS-TANK-PP-20GAL	333
ACWS-TANK-SS-11.6X11.6X28	392
ACWS-TANK-SS-BROOM	375
ACWS-TANK-SS-BROOM-SINGLE	392
ACWS-TANK-SS-HP	393
ACWS-TANK-SS-OIL	288
ACWS-TANK-SS-OIL-CONV	96
ACWS-TANK-SS-PREGUN	392
ACWS-TANK-SS-PREGUN-TWIN	393
ACWS-TANK-SS-RES	96
ACWS-TANK-SS-RES-CONV	97
ACWS-TAPE-TEFLON-12	468
ACWS-TAPE-TEFLON-34	468
ACWS-TB-ARM	384
ACWS-TEE-112-SCH80	467
ACWS-TEE-34-SCH80	467
ACWS-TEE-AIR-14	396
ACWS-TEE-BLK-12X12X14	213
ACWS-TEE-BLK-34	402
ACWS-TEE-BLK-34X34X14	402
ACWS-TEE-BRASS	416
ACWS-TEE-BRASS-12	417
ACWS-TEE-BRASS-12X34X34	417
ACWS-TEE-BRASS-14	417
ACWS-TEE-BRASS-34	417
ACWS-TEE-BRASS-38	418
ACWS-TEE-BRZ-114X114X34	263

SKU index

All unique products • Page references point to the product category listing.

ACWS-TEE-BRZ-12X12X14	419
ACWS-TEE-BRZ-12X14	419
ACWS-TEE-BRZ-12X38	419
ACWS-TEE-BRZ-34X34X12	420
ACWS-TEE-BRZ-34X34X34	420
ACWS-TEE-COPPER-112	428
ACWS-TEE-COPPER-114	429
ACWS-TEE-COPPER-12	429
ACWS-TEE-COPPER-1IN	429
ACWS-TEE-COPPER-2IN	430
ACWS-TEE-COPPER-2X2X34	429
ACWS-TEE-COPPER-34	430
ACWS-TEE-COPPER-34X34X12	430
ACWS-TEE-COPPER-34X34X38	428
ACWS-TEE-FEMALE-38	435
ACWS-TEE-GEARBOX-LG	228
ACWS-TEE-GRBX-SM	204
ACWS-TEE-PIPE-12-MMOS	447
ACWS-TEE-PIPE-34	448
ACWS-TEE-PVC-12	453
ACWS-TEE-PVC-34	453
ACWS-TEE-PVC-4IN	453
ACWS-TEE-SS-12	463
ACWS-TEE-SS-14	251
ACWS-TEE-SS-1IN	463
ACWS-TEE-SS-34	463
ACWS-TEE-SS-38	463
ACWS-TEE-UNION-12	472
ACWS-TEE-UNION-38	472
ACWS-TIMER-24V	176
ACWS-TIREPAD	255
ACWS-TIREPAD-SET	181
ACWS-TMR-FLATPAK	173
ACWS-TMR-RELAY	177
ACWS-TMR-RELAY-RE17	159
ACWS-TMR-VAC	177
ACWS-TOOL-VAC-UPHOL	489
ACWS-TPLK-BUSH-112	48
ACWS-TRANS-KIT-MEGA-UNIMAC	350
ACWS-TRUNK-SET	60
ACWS-TRUNK-SIDE-SET	62
ACWS-TRUNKS	60
ACWS-TUBE-AIRTRAP	209
ACWS-TUBE-BANANA	324
ACWS-TUBE-BLK-2X2X14	403
ACWS-TUBE-BLK-2X2X316	402
ACWS-TUBE-BLK-2X2X316X50	403
ACWS-TUBE-BLK-3X3X14	403
ACWS-TUBE-PVC-1IN	197
ACWS-TUBE-PVC-1IN-CTA	327
ACWS-TUBE-PVC-34	420
ACWS-TUBE-PVC-LAVA	200
ACWS-TUBE-RECT-SS-141122	311
ACWS-TUBE-RECT-SS-14112212	311
ACWS-TUBE-SS-12-5	329
ACWS-TUBE-SS-14X14	54
ACWS-TUBE-SS-14X5	329
ACWS-TUBE-SS-14X96	464
ACWS-TUBE-SS-3X3	251
ACWS-TUBE-SS-3X3X18	464
ACWS-TUBE-SS-58-HYD	288
ACWS-TUBE-SS-FLIPPER	330
ACWS-TUBE-SS-HYD-MANI	289
ACWS-TUBE-SS-VAC-BOOM	238
ACWS-UBOLT-14	256
ACWS-UBOLT-14X2	256
ACWS-UBOLT-2IN	256
ACWS-UBOLT-4IN-SS	256
ACWS-UHMW-158X112-YEL	479
ACWS-UHMW-234X214-YEL	78
ACWS-UHMW-2X6X1-YEL	480
ACWS-UHMW-39-Y	477
ACWS-UHMW-3X2-YEL-WD	480
ACWS-UHMW-3X3X12-Y	110
ACWS-UHMW-3X3X12-YEL	478
ACWS-UHMW-4IN-YEL-ROLL	78
ACWS-UHMW-4X4X3	479
ACWS-UHMW-FLAT-YEL	479

SKU index

All unique products • Page references point to the product category listing.

ACWS-UHMW-MUSHROOM	94
ACWS-UHMW-ROUND-YEL	480
ACWS-UHMW-WHL-PROX	481
ACWS-UHMW-Y-8	480
ACWS-UHMW-YEL-WD-GUIDE	481
ACWS-UNION-10F5BUS	289
ACWS-UNION-10HBUS	474
ACWS-UNION-112-CXC	473
ACWS-UNION-114-CXC	194
ACWS-UNION-12-CXC	473
ACWS-UNION-1IN-CXC	473
ACWS-UNION-2IN-CXC	473
ACWS-UNION-34-CXC	474
ACWS-UNION-34-SS	474
ACWS-UNION-38	471
ACWS-UNION-38-CXC	474
ACWS-UNION-7305X10X10	475
ACWS-UNION-88FTXS	475
ACWS-UNION-A8UC8	475
ACWS-UNION-BRASS-12	418
ACWS-UNION-BRASS-34	418
ACWS-UNION-ELBOW-12	394
ACWS-UNION-HYD-88FBU	281
ACWS-UNION-SS-12	464
ACWS-UNION-ST-12	472
ACWS-UNION-TRIPLELOK-12	470
ACWS-UNIONELBOW-7505X10X10	472
ACWS-UNLOADER-GP-YU212135	11
ACWS-VAC-EXPRESS1	489
ACWS-VAC-REPAIR-TANK	489
ACWS-VAC-REPLACE	485
ACWS-VALVE-2IN-MILW	495
ACWS-VALVE-2IN-THRD	495
ACWS-VALVE-38-SLV	509
ACWS-VALVE-3WAY-240V	510
ACWS-VALVE-3WAY-24V	510
ACWS-VALVE-3WAY-38	494
ACWS-VALVE-90FML14	493
ACWS-VALVE-BALL-114-MILW	491
ACWS-VALVE-BALL-12-BRASS	492
ACWS-VALVE-BALL-12-MILW	492
ACWS-VALVE-BALL-12-SLV	492
ACWS-VALVE-BALL-12-SS	492
ACWS-VALVE-BALL-14-BRASS	495
ACWS-VALVE-BALL-1IN-BRASS	491
ACWS-VALVE-BALL-1IN-MILW	491
ACWS-VALVE-BALL-2IN-IMP	504
ACWS-VALVE-BALL-34-APOLLO	493
ACWS-VALVE-BALL-34-BRASS	493
ACWS-VALVE-BALL-34-MILW	493
ACWS-VALVE-BALL-38-BRASS	496
ACWS-VALVE-BALL-38-SLV	506
ACWS-VALVE-BALL-38-SS	494
ACWS-VALVE-CHCK-14-QA	16
ACWS-VALVE-DISC	501
ACWS-VALVE-DOUB-KPDR-120	264
ACWS-VALVE-DRAIN-12-F	497
ACWS-VALVE-DRAIN-12-M	497
ACWS-VALVE-DRAIN-34	497
ACWS-VALVE-DRN-ELEC	502
ACWS-VALVE-FLOAT-1IN	503
ACWS-VALVE-FLOAT-2X525	502
ACWS-VALVE-FOOT-100076301	503
ACWS-VALVE-FOOT-BRZ	498
ACWS-VALVE-HYD-38-N600B	504
ACWS-VALVE-HYD-F600B	504
ACWS-VALVE-HYD-N400B	505
ACWS-VALVE-INLET-2IN-N180	504
ACWS-VALVE-MSTR-HOTCOLD	508
ACWS-VALVE-SPD-14-SP25	507
ACWS-VALVE-SPEED-14	507
ACWS-VALVE-TB	508
ACWS-VALVE-WATER-PP6VMC4	511
ACWS-VFD	149
ACWS-VFD-TB	178
ACWS-VFD-WRAP	177
ACWS-WASHER-LOCK-1IN	459
ACWS-WASHER-LOCK-SS-14-100PK	229

SKU index

All unique products • Page references point to the product category listing.

ACWS-WASHER-LOCK-SS-516-100PK	229
ACWS-WASHER-NYLON-BLK	232
ACWS-WEIGHTPLATE-TB-1IN	512
ACWS-WELD-WRAP-001	391
ACWS-WHL-314X1X58	77
ACWS-WHL-3IN	50
ACWS-WHL-8IN-VAC	384
ACWS-WHL-METALPLASTIC	79
ACWS-WHL-PLASTIC-EXIT	95
ACWS-WHL-PROX	163
ACWS-WHL-SHFT-EXIT	368
ACWS-WHL-STEEL-OU	80
ACWS-WHL-SWIVEL-4IN	77
ACWS-WHL-SWIVEL-4IN-RUG	353
ACWS-WRAP-MOTOR-ELEC-CONTOUR	313
AUTO-BRT-BELT	51